NUARY 18, 1922.—[PART I.

"Toledo" Fireless
Cooker Demonstration
Fourth Floor

omen's
d Gloves

sca Pearls!
s at Half Price—
For the Sale!

ing power! Local representatives
at they had in stock to Hamburger's
—the saving to you is half!

xquisite gray velvet box—every one

graduated, sale $5.00
30-inch, graduated, sale 8.50
34-inch, graduated, sale 10.00
36-inch, graduated, sale 14.00
38-inch, graduated, sale 20.00

rths Washington, Lady Grey, Diamond
s.
ays—Today)

repe de Chine
emise, 2.45
he
nies
sses the
hese but
rious va-
e

thing of
the same
January
ction at

tificial Fruits
of charming realism
65 cents t
$2.00 Eac
Ghisi & Be
Sevres d'Ar

In Three Parts—32 Pages
PART I—TELEGRAPH SHEET—32 PAGES

The Los Angeles Times

"Hail on, hail on, and on, and on."

GREATER SOUTHERN CALIFORNIA

THURSDAY MORNING, VOL. — XLI. JANUARY 19, 1922.

Liberty Under Law—Equal Rights—True Industrial Freedom.

EAR FOR BENEDICT.

emperature of Pope 103.8.

ians Apprehensive of plications Rising from Pontiff's Age.

Bulletin Says chman Stricken With Attack of Grip.

[BY CABLE AND ASSOCIATED PRESS.]
...ec. 18.—The condition ...ndict, says the Stefani ..., basing its informa- ...thentic source, is caus- ...ngers, the fever today ...ched 103.8. The bron- ...itis is very diffuse, and ...ge of the Pope's age, 67 ...ttending physicians fear ...plications.
...Notwithstanding the pressure of ...ians that he remain ...ed, the Pope today was about ...ccupations for some time.
...Going to the Vatican, the ...ians stricken with an attack ...grip, which, however, had shown ...ome symptoms. For several ...days he suffered from cough, but ...refused to keep to his bed.
...Yesterday, upon the insistence ...Cardinal Gasparri, the Papal ...Secretary of State, the Pope con- ...ented to remain in bed. The at- ...tending physicians, after their ...visit, declared his condition was ...improved.

...ES REPLIES TO PREMIER POINCARE.

...ED BY ASSURANCES ...BOARD TO WORK OF ...ENCE CONFERENCE.

[BY A. P. NIGHT WIRE.]
...GTON, Jan. 18.—Ex- ...justification for the ...assurances contained in a ...from Premier Poincare ...Secretary Hughes today ...ponse to the French Pre- ...

...is gratified by the friendly ...ch continues in your tele- ...ith respect to the work of ...ence. We look forward ...ation to your co-opera- ...the effort to promote the ...ld of peace, and we appre- ...ate deeply the good will ...shown on behalf of your gov- ...ment and the French people. ...We cordially reciprocate the ...sentiment."

E DAY'S NEWS SUMMED UP.

...HER. Clear. Wind at 5 ...rs per hour; velocity, 8 miles. ...ERATURE: Highest, 56 deg.; ...t, 34 deg. Forecast: For Los ...les and vicinity: Thursday, ...air. For complete weather ...ort see page of this section.

...ews in Spanish of the day's ...important news will be found ...on page of this edition of ...Times.

...ARY. Egerton Shore, ...ber State Board of Con- ...ol, and Board of Educa- ...ous man of Hollywood, ...ed from wife on ...ge of desertion; petition filed ...Superior name Thomas ...

...ed more than ...ousand of Arizona ...ed with at- ...to pass forged check; in- ...ion sworn out by ...ion reported to have ...ona, but to be un- ...ow he is still wealthy.

...ary of the Interior ...ico City was ap- ...ervisor of northern dis- ...Lower California; chief ...ork is to develop colonies ...ed and advance ...projects.

...ed for sealed bids on ...h of power bonds ...ast Thursday; ...more than $500,000 ...ously urged cut ...

...ed annulment of ...ed that attrac- ...to not have told him ...of lieutenant-com- ...in courts, was non- ...declares her first ...man.

...in government's ...California, accused ...company for asserted ...antitrust law ...company barred ...certain contracts.

...Public not in- ...trial; Alice ...chief witness in ...

...have formed ...tax burdens; ...called to meet in ...

...formed for Coast ...to San Diego; cold ...Northwest.

...was drowned ...for in unknown ...of Coroner's ...

...of liquor was ...and two wom- ...in San Fran- ...

...made record ...statement is- ...Gold ...year.

...of Yucatan is ...charge ...

FREEZING WEATHER GRIPS ALL NORTH CALIFORNIA.

Storm Warnings on Coast; Deer Park Wash., With 32 Below, is Coldest Town in Four States.

[BY A. P. NIGHT WIRE.]

SAN FRANCISCO, Jan. 18.—Storm warnings notifying shipping men of expected moderate northerly gales within the next twelve to twenty-four hours were issued by the Weather Bureau here tonight applying to the coast line from Eureka south to San Diego. Temperatures throughout the district fell materially today and are expected to be depressed further early tomorrow.

Freezing temperatures and lower were predicted for Northern California and the Sacramento, Santa Clara and San Joaquin valleys.

Rain was predicted as probable for Southern California—the only spot along the Coast not directly in the clear and cold wave.

FREEZE HITS REDDING.

[BY A. P. NIGHT WIRE.]

REDDING, Jan. 18. — The lowest temperature in Redding since 1886—27 deg.—was recorded here today, according to the weather observer. Turtle Bay, an inlet of the Sacramento River, was heavily frozen over tonight, while for the first time in thirty-six years its surface was dotted with skaters.

A record temperature was also recorded at Penayor, Siskiyou county, where the mercury fell to 9 deg. below freezing, according to reports here.

COLD WAVE IN OREGON.

[BY A. P. NIGHT WIRE.]

PENDLETON (Or.) Jan. 18.—Eastern Oregon was in the grip of a severe cold wave today. Official records showed that last night was the coldest Pendleton has experienced, the thermometer registering 31 deg. below zero. At Helix, sixteen miles north of here, unofficial records showed 34 deg. below this morning.

At Wasco the coldest weather of the winter was experienced

(Continued on Second Page.)

Poincare Stands by Versailles Treaty's Terms

[BY CABLE AND ASSOCIATED PRESS.]

PARIS, Jan. 18.—Premier Poincare has completed the ministerial declaration which will be read before the French Parliament tomorrow.

The statement on France's foreign policy affirms the anxiety of the government to maintain and consolidate its alliance, as well as its determination to base its policy on the Versailles treaty. As to the economic conference, it considers France must have guarantees from the Russian soviet beforehand. As to Germany, it is asserted that nation must make up its mind to fulfill the obligations it undertook when it signed the Versailles treaty.

MARINE REPORT READY

[BY A. P. NIGHT WIRE.]

NEW YORK, Jan. 17.—Plans for a Federal subsidy and other details of the American merchant marine report which the Shipping Board is soon to lay before President Harding, were submitted today to Albert D. Lasker, chairman of the board, to prominent steamship men.

VALUABLE POUCH STOLEN.

Negro Porter Held as Suspect in Theft of $500,000 Registered Mail at Elkhart, Ind.

[EXCLUSIVE DISPATCH.]

ELKHART (Ind.) Jan. 18.—At a late hour tonight Dan Ingram, a negro porter at the New York Central station here, whose duty it was to look after the mail received and forwarded there, was still being held incommunicado by Elkhart police officials, who were awaiting the arrival of postoffice inspectors investigating the theft of a pouch of registered mail at the station at 4:30 o'clock this morning.

Meanwhile the police department is giving out but little regarding the progress of the investigation, and Postmaster J. J. Litterell, the only official representative of the Postoffice Department now here, refuses to discuss the details of the case at all.

VALUED AT $500,000.

Although nothing is admitted officially, it is reported the contents of the missing pouch, which had been forwarded from New York City for Grand Rapids, Mich., had an aggregate value of $500,000.

The value of bonds and other securities that were mysteriously returned to the Elkhart postoffice about three hours after the theft, is unofficially reported to be $100,000. The securities were chiefly South American issues and are negotiable, it is said, a fact the thief is believed not to have appreciated.

Ingram, who has lived here several years and who a few months ago was under arrest in connection with a cutting affray, says he had placed the pouch with eight others on a truck and hauled them to a point 100 feet west of the station, preparatory to placing them on outgoing trains.

NOTIFIED DEPOT MASTER.

He then remembered, he said, that another pouch had come in from Chicago during the night and had been tossed into the baggage room, and he then left the truck and went after the Chicago pouch. When he returned, he says, the New York-Grand Rapids pouch was gone. He notified the depot master, G. D. Elliott, and police were called. Capt. Walter Domer and two patrolmen, after making an investigation, reported they had discovered a man's tracks in the fresh snow leading from the truck to Harrison street, about three blocks, and then in a parallel course, the same tracks returned to the truck. Police claim they have other significant clews, but are not ready to divulge them.

The return of the $100,000 worth of securities to the postoffice constitutes a puzzling feature of the case, unless it be explained on the theory that the thief is mildly insane and failing to appreciate the magnitude of his crime, yielded to the impulse to indulge in a bit of bravado.

GENERAL EASTERN. Muratore quits Chicago Opera Company.

Rev. Crafts makes vicious attack on movies.

Southern Pacific Railroad Company won action brought by stockholder in decision handed down by United States Circuit of Appeals.

Postmaster-General Hays will assume new pos. as head of motion-picture industry "soon after March 4," it was announced at dinner at which he was guest.

Authorities seeking man who is charged with theft of locomotive from Northwestern Railway yards.

Negro depot porter arrested as suspect in theft of registered mail pouch; loot said to be $500,000.

WASHINGTON. President Harding has invited Chile and Peru to send envoys to Washington to confer on boundary dispute.

Republican party conference has gone on record in favor of passage of soldier bonus at present session of Congress.

House and Senate acted to prevent disagreement over tariff bill in conference, which would necessitate rewritings.

Four-cornered House committee fight started on jurisdiction over International Joint Commission report on Great Lakes project.

Confidence expressed in Shipping Board statement that board would be free of debt by July.

FOREIGN. Leon Trotsky in Moscow address declared Genoa conference to fail, was skeptical over arms pact, and expressed fear that new French Cabinet would try to subdue soviet.

Four drowned, many fishing smacks missing in storm which swept coast of Spain; wreckage covers Vigo streets.

New Free State of Ireland was given loan of £1,000,000 by Bank of Ireland.

Canada's liquor business is booming, said Premier, and will pay nation's debts in twenty years, besides providing other funds.

United States Ambassador Child represented America at burial of Italy's "unknown soldier" in Rome.

King Boris of Bulgaria has some elephants and buffaloes for sale that he is too poor to feed.

REMEMBER THIS

Some people make it "Self First" rather than "Safety First."

STUDENTS RUN BAY CITY BANK.

Relieve the Regular Officers from President Down to Office Boy.

[BY A. P. NIGHT WIRE.]

SAN FRANCISCO, Jan. 18. Girl high school students yesterday operated one of San Francisco's largest banks, relieving the regular officers from president down to office boy. While they counted coins and cashed checks, regular bank officers were at their elbows to see that no bad money was taken or other costly errors made.

Several branch banks of the parent institution also were manned by students, all in observance of Bank Day in the National Thrift Week campaign.

IRISH GIVEN LARGE LOAN

Million Pounds from Bank.

New Government is Taking Over Powers and Soon Will be Supreme.

De Valera Blamed Because of Unrest and May be Back of Campaign.

[BY CABLE AND ASSOCIATED PRESS.]

DUBLIN, Jan. 18.—James McMahon, Undersecretary for Ireland, and A. W. Cope, Assistant Undersecretary, spent most of the afternoon at the Mansion House, present headquarters of the new government, presumably in consultation concerning details of the transfer of powers, as outlined in an official statement tonight.

The provisional government has been prompt in fixing itself in the saddle. The money difficulty has been surmounted, the Bank of Ireland agreeing to a loan of £1,000,000 to the provisional government.

Dublin Castle, it is reported, will be converted into a museum. The statement of the publicity department on the transfer shows every government department has come under the provisional ministry, all persons are directed to carry on until further orders. The various offices have been allocated as follows:

DIVISION OF OFFICES.

Michael Collins, as Minister of Finance, gets eleven, including the board of works, customs and excise and the Ministry of Pensions; Eamon J. Duggan, Minister of Home Affairs, takes nine, beginning with the Chief of Police of Dublin Castle and the constabulary and winding up with the office of Ulster King of Arms.

Kevin O'Higgins, Minister of Economics, has four departments, including the Board of Trade and Ministry of Transport. Joseph McGrath, Minister of Labor, is placed at the head of the British department of the Ministry of Labor. Patrick Hogan is given charge of the congested district board and all the agricultural departments.

William T. Cosgrove, minister of local government, will have control of the Department of Public Health, the asylums for the insane, industrial schools and census office. Finian Lynch, Minister of Education, will have control of all the educational departments; Diermid O'Hagerty, secretary of the agricultural department, will have charge of the stationery office and civil service commissions; J. J. Walsh is placed over the general postoffice in Dublin.

WILL TAKE SEATS.

[BY CABLE AND ASSOCIATED PRESS.]

BELFAST, Jan. 18.—As a consequence to developments in connection with the development of the Irish Free State, the Irish Nationalists soon will take their seats in the Northern Parliament, which they have boycotted since its establishment, the Belfast Telegraph says today it has learned on good authority.

The police barracks at Charlestown, county Mayo, were raided by fifty armed men today, who escaped with a considerable quantity of arms and ammunition. One sergeant was wounded during the raid.

IRISH GUILTY.

[BY CABLE AND ASSOCIATED PRESS.]

LONDON, Jan. 18.—The trial of five Sinn Feiners, charged with complicity in the theft of a number of machine guns and rifles last November from the Victoria Barracks at Windsor and the Chelsea Barracks in London, was concluded today. Two were sentenced to twelve months' imprisonment, one to six months and the others were discharged.

Unrest prevails in Southern Ireland, says the Dublin correspond-

(Continued on Second Page.)

CHINA DOOR NOW AJAR.

Adopt Program in Part.

France and Japan Object to Reopening Concessions Given in Past.

Conference Approves American Resolution Minus One Clause.

[BY A. P. NIGHT WIRE.]

WASHINGTON, Jan. 18.—The American open-door program was accepted in part today by the Far Eastern committee of the Arms Conference, but approval was given only after elimination of the provision which would have authorized an inquiry into existing concessions in China.

The French, renewing their objection to reopening the whole field of concessions granted in the past, were seconded by the Japanese and the proposal was finally thrown out at the suggestion of the British. The Chinese reserved the right to call it up again, but the general impression among the delegation was that it had been permanently sidetracked so far as this conference is concerned.

CENTER OF DEBATE.

Viewed by many delegates as the most sweeping provision of the American plan, the existing concessions article was the center of debate, various delegates opposing it on the ground that it might lead to an almost endless inquiry into the validity of the mass of economic arrangements in force in China. For the American delegation, however, it was said tonight that the eliminated article was not considered of vital importance, since remaining provisions of the plan would permit examination of existing concessions where both parties agreed to it.

As adopted, the open-door resolution contains a mutual pledge not to seek spheres of influence or monopolies in China, and authorizes creation of an international board of reference with power to investigate and report on any case which seems to involve violation of the principle of equal economic and commercial opportunity.

RAILWAY CONTROL.

Turning to the problem of railway control in China, the committee laid the ground work for tomorrow's discussions by sharing two resolutions proposed for promoting equitable development of Chinese rail facilities. The first, introduced by Sir Auckland Geddes of the British delegation, would pledge the powers against discriminatory practices on roads under their control. The other presented by Secretary Hughes, would express a hope that the transportation lines in China might be welede eventually into a unified system under China control.

In neither proposal was there exception made on the Shantung or Manchurian lines, at present under Japanese supervision, but the committee recognized the separate status of the Chinese Eastern Railway by referring that whole subject to a special subcommittee of Far Eastern experts. The latter road traversing the border between Manchuria and Siberia, is under control of an interallied commission.

SHANTUNG HEARINGS.

The separate negotiations between the Japanese and Chinese over the general Shantung problem were advanced one more step today by an agreement for return to China of the coal and iron mines in Kiao-Chow leased territory. On the pivotal question of the return of the Shantung Railway, however, there were no further developments.

In the negotiations on the naval treaty there also was a lapse of activity, the section dealing with Pacific fortifications in an uncertain status.

In the open door discussions, Sir

(Continued on Second Page.)

RECALLS DAYS OF BORGIAS.

Sensational Murder Trial in Germany Involves Noble Countess and Her Two Sons.

(BY CABLE—EXCLUSIVE DISPATCH.)

BERLIN, Jan. 18.—One of the most sensational murder trials in the history of Western Europe, recalling the tale of the Borgias, began at Goerlitz, Silesia, today. Countess Eleanore von Schlieffen, her two sons, Fraulein Rumpf (for many years the family's governess) and two other men named Roessel and Stenchke faced the charge of conspiracy to murder the head of the Schlieffen family, old Count George Wilhelm von Schlieffen.

The Count was the owner of Schlieffen castle in Mecklenburg and the possessor of a large fortune, and the motive was said to be the wish of the Countess Eleanore that Hans Heinrich, her eldest son, fall heir to this wealth.

The young Count, George Wilhelm von Schlieffen, the old man's son, also was marked out for murder, according to the state's charge.

CASE A SENSATION.

The case is all the more sensational because the Schlieffen family is one of the oldest of Germany's aristocracy and has been prominent for many years in court and military life. Once Count Von Schlieffen, now dead, was head of the General Staff at the beginning of the century and was credited with working out the plans for the invasion of France which were carried out in 1914.

According to the indictment the Countess and Hans Heinrich hired Roessel and Stenchke to murder the old Count and his son by lur-

ing them to a secluded spot or by blowing up Schlieffen castle.

At the opening of the trial today Hans Heinrich made a dramatic confession of his part in the supposed plot, but denied that his mother and brother were involved. Hans Heinrich admitted paying Roessel 20,000 marks on account as getting Roessel to hire forty ruffians to blow up the castle last March in the midst of the Communist disorders so that suspicion would fall on the Communists.

CONFESSES CRIME.

Although Hans Heinrich confessed to murdering the young Count, who was his cousin, he denied that he had had any intention of murdering the old man himself, saying:

"With my cousin out of the way my financial position as sole heir to the Schlieffen fortune would have been secure and I could easily have awaited my uncle's death."

The State, however, insists that the uncle's death was included in the plot and that the Countess Eleanore was its instigator.

FAMOUS .. TENOR .. RESIGNS.

Too Much Mary Garden, Says Singer.

Muratore and Wife,

Who is Lina Cavalieri, have caused a storm in the Chicago Grand Opera Company. Mary Garden, director of the company, last night issued the following statement: "Foreign dictation is a thing of the past. We are to have a little American dictation for awhile and see how that works out. It is a great pity to see an artist of the value of M. Muratore so badly counseled."

CRAFTS RAGES, RANTS, HOWLS AT FILMS AGAIN.

Professional Reformer Declares Hays is Hired to Make "Blue Law" Hounds Keep Off.

[EXCLUSIVE DISPATCH.]

WASHINGTON, Jan. 18.—Charging that Will H. Hays, Postmaster-General, heads a conspiracy to keep the movies out of court and save them from legislation regulating their films,

Dr. Wilbur F. Crafts, superintendent of the International Reform Bureau, today said he and his associates would arouse the people of the nation against this wicked movement.

"We have evidence," said Dr. Crafts, "that the employment of Mr. Hays at a tremendous salary was deliberate and for a fixed purpose, that being to thwart those who would reform by government regulation moving pictures. More than six months ago leading film men declared that they were entering politics to fight against the reformers and others. They said this included every political contest from an alderman's election to a Presidential election, from an Assemblyman's election to the election of a member to the United States Congress. The hiring of Mr. Hays is a part of this grand scheme to disregard public opinion and ride roughshod to their goal."

ACCUSES MOVIE TRUST.

Dr. Crafts asserted that the "movie trust" had literally purchased Mr. Hays to lead the screen in a contest to dominate United States politics and quash anti-movie legislation.

"I do not believe there is an American too dull to resent and try to prevent this conspiracy of

(Continued on Second Page.)

SANITY LEAGUE FILES CHARTER.

California Organization Will Combat Blue Laws; for Light Wines.

[BY A. P. NIGHT WIRE.]

NASHVILLE (Tenn.) Jan. 18. — The Sanity League of America, a California organization, formed to combat so-called blue laws and favoring the sale of light wines and beer, filed a copy of its charter today.

MURATORE HAS QUIT.

Verbal Brick for Mary Garden.

Snubbing of Lina Cavalieri Believed to be Real Reason for Act.

Mary Insists Foreigners Have Had Their Day; Farrar Out.

[EXCLUSIVE DISPATCH.]

CHICAGO, Jan. 18.—Lucien Muratore, French tenor, appeared tonight for the last time with the Chicago Grand Opera Company. At least, he declares, he has severed his connection with the company as long as Mary Garden remains as director-general of the company.

"It is impossible for a woman to properly conduct a great opera. She is too changeable. One cannot be a singer and a director at the same time," said Muratore in an interview today. "I cannot work under Miss Garden's direction. One thing is, I don't like the way she has spoken to me. I don't like her language to me. She is too capricious. One day she is nice and the next she will not even speak to me. There are other artists who are not satisfied, but I am only speaking for myself. The others can speak if they want to."

TOO MANY STARS.

He intimated there were too many stars and not enough roles for them. The real reason for Muratore's decision to leave the company is believed to lie in the attitude of the "diresta" toward his wife, Lina Cavalieri, who was to have made her first appearance of the season on the second night. For some unexplained reason the performance was canceled. It has been stated that Miss Garden was not anxious to have Mme. Cavalieri with the opera company. She wanted Muratore and it is understood that the only way she could get him was by engaging his wife also.

Another version of the squabble between the tenor and the "diresta" is that Muratore's contract gave him a lien on every tenor role in the repertoire. He has appeared in nineteen performances, while Riccardo Martin and Forrest Lamont only three times.

HAS BIG SALARY.

His salary for each performance is $3000, making $17,000 for his season's work. Resolving to end a dictatorship at the expense of other high-priced artists it is said the opera directors omitted the "first-chance" clause from Muratore's next season's contract. Whereupon the tenor made strenuous objection.

Muratore and Cavalieri will leave for New York tomorrow for the opening of the New York season of the Chicago company.

Muratore stated today that he has three contracts, each calling for an American season next year, but he has signed none of them. He would not say at this time what organizations are seeking him.

FARRAR HAS QUIT.

[EXCLUSIVE DISPATCH.]

NEW YORK, Jan. 18.—The atmosphere of operatic circles was charged with electricity today as news of the resignation of Geraldine Farrar from the Metropolitan company went the rounds.

Marie Jeritza, whose success at the Metropolitan this season is rumored as the reason for Miss Farrar's retirement, sang "La Tosca" at a special matinee today at the benefit of the Florence Crittenton League. The members of the league are chiefly the "Gerry Flappers," those young women admirers of Miss Farrar, who succeeded in bringing their idol back to the Metropolitan five years ago after her last resignation.

The fact that Jeritza and not Farrar was chosen this year by the "Gerry Flappers" for their benefit, may have been a contributing reason for Miss Farrar's resignation, it was intimated. Another fact not pleasant, too, "Gerry" observers declared, was the price put on the matinee by the management. When Miss Farrar sings at special matinees the orchestra seats are $5. For Mme. Jeritza, who as a new singer receives less money than Farrar, the price was boosted to $6.

HAYS IN JOB MARCH 4.

Will Become Directing Head of Film Industry; To Maintain High Standards.

[BY A. P. NIGHT WIRE.]

NEW YORK, Jan. 18.—Will H. Hays will become directing head of the new National Association of Motion-Picture Producers and Distributors immediately after March 4, it was announced tonight at a dinner at which the Postmaster-General was a guest of a group of motion-picture officials. Mr. Hays's resignation from the Cabinet will be presented soon, it was said.

Mr. Hays announced he signed a contract which makes him executive head of the organization. His salary, reported as tentatively fixed at $150,000 a year, was not announced.

"The purposes of this association will be to attain and maintain the highest possible standard of motion-picture production and to develop to the highest degree the moral and educational value of the industry," Mr. Hays said.

"I believe in the earnestness and integrity of their determination to carry out these purposes and am convinced of the possibilities of very large plans and successful consummation. My services will begin immediately after March 4."

A statement issued by the producers expressed confidence in Mr. Hays's ability "to direct the industry to its predestined place of importance in the civilization of today and tomorrow."

"The public will find we will follow the leadership of Mr. Hays with that faithfulness and enthusiasm which he has never failed to inspire," it continued.

The producers whose names appeared on the formal announcement as the committee in charge of forming the association were Adolph Zukor, William Fox, Marcus Loew, Lewis J. Selznick, R. C. Cole, Samuel Goldwyn and Carl Laemmle.

NUARY 18, 1922.—[PART II.

"Toledo" Fireless
Cooker Demonstration
Fourth Floor

omen's
d Gloves

Pair

Priced

lowering on fine qual-

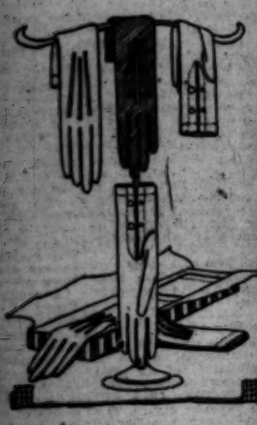

sca Pearls!

's at Half Price—
For the Sale!

tising power! Local representatives
hat they had in stock to Hamburger's
—the saving to you is half!

exquisite gray velvet box—every one

graduated, sale 6.00
30-inch, graduated, sale 8.30
24-inch, graduated, sale 10.00
30-inch, graduated, sale 14.00
33-inch, graduated, sale 20.00

rtha Washington, Lady Grey, Diamond

Today)

repe de Chine
emise, 2.45

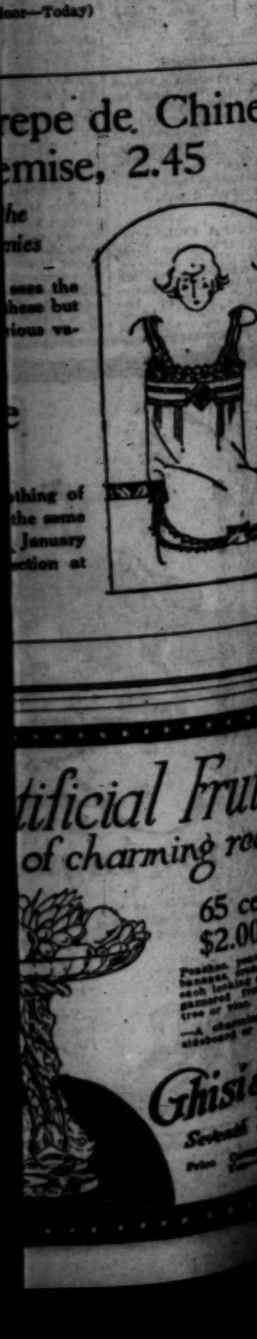

tificial Fruits
of charming realism

65 cents
$2.00 Ea

Ghisi & Bo
Sevres et P

In Three Parts—32 Pages
PART I—TELEGRAPH SHEET—20 PAGES

The Los Angeles Times

"Toil on, toil on, toil on, toil on."

BREATER SOUTHERN CALIFORNIA

THURSDAY MORNING, VOL. — XLI. JANUARY 19, 1922.

Liberty Under Law—Equal Rights—True Industrial Freedom.

EAR FOR BENEDICT.

emperature of Pope 103.8.

icians Apprehensive of ications Rising from Pontif's Age.

Bulletin Says rchman Stricken With Attack of Grip.

[BY CABLE AND ASSOCIATED PRESS.]

..., Jan. 18.—The condition ... Benedict, says the Stefani ..., basing its informa... a reliable source, is caus... ... concern, the fever today ... reached 103.8. The bron... ... is very diffuse, and ... of the Pope's age, 67 ... attending physicians fear ...

...standing the pressure of ... him that he remain ... the Pope today was about ... for some time.

... to the Vatican, the ... ... stricken with an attack ... which, however, had shown ... symptoms. For several ... suffered from cough, but ... to keep to his bed. ... upon the insistence ... Gasparri, the Papal ... of State, the Pope con... to remain in bed. The at... physicians, after their ... his condition was ...

...ES REPLIES TO PREMIER POINCARE.

...ED BY ASSURANCES ...EARD TO WORK OF ... CONFERENCE.

[BY A. P. NIGHT WIRE.]

...GTON, Jan. 18.—Ex... ...pression for the ... ...surances contained in a ... from Premier Poincare ... Secretary Hughes today ... message to the French Pre... ...gratified by the friendly ... ...confirmed by your tele... ...respect to the work of ... ...ence. We look forward ... ...ations to your co-opera... ...this effort to promote the ... ...of peace, and we appro... ...your sympathy the good will ... ...shown on behalf of your gov... ...and the French people. ... ...cordially reciprocate the ...

E DAY'S NEWS SUMMED UP.

...AY. Clear. Wind at 5 ...; velocity, 6 miles. ...highest, 56 deg.; ... Forecast: For Los ... vicinity: Thursday, ... For complete weather ... see page of this section.

...here in Spanish of the day's ... news will be found ... page of this edition of ...

...CITY. Egerton Shore, ... of State Board of Con... on Board of Educa... ...ality man of Hollywood, ... from wife on ... desertion; petition filed ... under name Thomas ...

...inherited more than ... from hosiery of Arizona ... charging with at... ...to pass forged check; in... ...arrest out by ... reported to have ... here, but to be un... ...he is still wealthy.

...ary of the Interior ... of Mexico City was ap... ...ver of northern dis... ...Lower California; chief ... to develop colonizat... ...proposed and advance ...

...called for sealed bids on ... south of power bonds ... next Thursday; ... of more than $500,000 ... ...nally urged cut ...

...ed annulment of ... ...denied that attrac... ...to not home told him ... of lieutenant-com... ...to courts, was mon... ...declares her first ... natural man.

...in government's ... California Associ... ...Company for asserted ... ...antitrust law ... ...company barred ... certain contracts.

...BOYS. Public not in... ...Loeb trial; Alice ... chief witness in ...

...have formed ... tax burdens; ... ...meet in ...

...ed for Coast ... San Diego; cold ... Northwest.

...was drowned ... ...her is unknown ... Coroner's ...

...of liquor was ... ...and two wom... ...in San Fran... ...made record ... statement is... ...bootlegger. Gold ... year.

...of Yucatan is ... ...charge ...

FREEZING WEATHER GRIPS ALL NORTH CALIFORNIA.

Storm Warnings on Coast; Deer Park Wash., With 32 Below, is Coldest Town in Four States.

[BY A. P. NIGHT WIRE.]

SAN FRANCISCO, Jan. 18.—Storm warnings notifying shipping men of expected moderate northerly gales within the next twelve to twenty-four hours were issued by the Weather Bureau here tonight applying to the coast line from Eureka south to San Diego. Temperatures throughout the district fell materially today and are expected to be depressed further early tomorrow.

Freezing temperatures and lower were predicted for Northern California and the Sacramento, Santa Clara and San Joaquin valleys.

Rain was predicted as probable for Southern California—the only spot along the Coast not directly in the clear and cold wave.

FREEZE HITS REDDING.

[BY A. P. NIGHT WIRE.]

REDDING, Jan. 18. — The lowest temperature in Redding since 1886—27 deg.—was recorded here today, according to the weather observer. Turtle Bay, an inlet of the Sacramento River, was heavily frozen over tonight, while for the first time in thirty-six years its surface was dotted with skaters.

A record temperature was also recorded at Penayor, Siskiyou county, where the mercury fell to 9 deg. below freezing, according to reports here.

COLD WAVE IN OREGON.

[BY A. P. NIGHT WIRE.]

PENDLETON (Or.) Jan. 18.—Eastern Oregon was in the grip of a severe cold wave today. Official records showed that last night was the coldest Pendleton has experienced, the thermometer registering 21 deg. below zero. At Helix, sixteen miles north of here, unofficial records showed 34 deg. below this morning.

At Wasco the coldest weather of the winter was experienced

(Continued on Second Page.)

Poincare Stands by Versailles Treaty's Terms

[BY CABLE AND ASSOCIATED PRESS.]

PARIS, Jan. 18.—Premier Poincare has completed the ministerial declaration which will be read before the French Parliament tomorrow.

The statement on France's foreign policy affirms the anxiety of the government to maintain and consolidate its alliance, as well as its determination to base its policy on the Versailles treaty. As to the economic conference, it considers France must have guarantees from the Russian soviet beforehand. As to Germany, it is asserted that nation must make up its mind to fulfill the obligations it undertook when it signed the Versailles treaty.

MARINE REPORT READY

[BY A. P. NIGHT WIRE.]

NEW YORK, Jan. 17.—Plans for a Federal subsidy and other details of the American merchant marine report which the Shipping Board is soon to lay before President Harding, were submitted today to Albert D. Lasker, chairman of the board, to prominent steamship men.

VALUABLE POUCH STOLEN.

Negro Porter Held as Suspect in Theft of $500,000 Registered Mail at Elkhart, Ind.

[EXCLUSIVE DISPATCH.]

ELKHART (Ind.) Jan. 18.—At a late hour tonight Dan Ingram, a negro porter at the New York Central station here, whose duty it was to look after the mail received and forwarded there, was still being held incommunicado by Elkhart police officials, who were awaiting the arrival of postoffice inspectors investigating the theft of a pouch of registered mail at the station at 4:30 o'clock this morning.

Meanwhile the police department is giving out but little regarding the progress of the investigation, and Postmaster J. J. Litterell, the only official representative of the Postoffice Department now here, refuses to discuss the details of the case at all.

VALUED AT $500,000.

Although nothing is admitted officially, it is reported the contents of the missing pouch, which had been forwarded from New York City for Grand Rapids, Mich., had an aggregate value of $500,000.

The value of bonds and other securities that were mysteriously returned to the Elkhart postoffice about three hours after the theft, is unofficially reported to be $100,000. The securities were chiefly South American issues and are negotiable, it is said, a fact the thief is believed not to have appreciated.

Ingram, who has lived here several years and who a few months ago was under arrest in connection with a cutting affray, says he had placed the pouch with eight others on a truck and hauled them to a point 100 feet west of the station, preparatory to placing them on outgoing trains.

NOTIFIED DEPOT MASTER.

He then remembered, he said, that another pouch had come in from Chicago during the night and had been tossed into the baggage room, and he then left the truck and went after the Chicago pouch. When he returned, he says, the New York-Grand Rapids pouch was gone. He notified the depot master, G. D. Elliott, and police were called. Capt. Walter Domer and two patrolmen, after making an investigation, reported they had discovered a man's tracks in the fresh snow leading from the truck to Harrison street, about three blocks, and then in a parallel course, the same tracks returned to the truck. Police claim they have other significant clews, but are not ready to divulge them.

The return of the $100,000 worth of securities to the postoffice constitutes a puzzling feature of the case, unless it be explained on the theory that the thief is mildly insane and failing to appreciate the magnitude of his crime, yielded to the impulse to indulge in a bit of bravado.

STUDENTS RUN BAY CITY BANK.

Relieve the Regular Officers from President Down to Office Boy.

[BY A. P. NIGHT WIRE.]

SAN FRANCISCO, Jan. 18. Girl high school students yesterday operated one of San Francisco's largest banks, relieving the regular officers from president down to office boy. While they counted coins and cashed checks, regular bank officers were at their elbows to see that no bad money was taken or other costly errors made.

Several branch banks of the parent institution also were manned by students, all in observance of Bank Day in the National Thrift Week campaign.

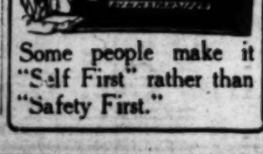

Some people make it "Self First" rather than "Safety First."

IRISH GIVEN LARGE LOAN

Million Pounds from Bank.

New Government is Taking Over Powers and Soon Will be Supreme.

De Valera Blamed Because of Unrest and May be Back of Campaign.

[BY CABLE AND ASSOCIATED PRESS.]

DUBLIN, Jan. 18.—James McMahon, Undersecretary for Ireland, and A. W. Cope, Assistant Undersecretary, spent most of the afternoon at the Mansion House, present headquarters of the new government, presumably in consultation concerning details of the transfer of powers, as outlined in an official statement tonight.

The provisional government has been prompt in fixing itself in the saddle. The money difficulty has been surmounted, the Bank of Ireland agreeing to a loan of £1,000,000 to the provisional government.

Dublin Castle, it is reported, will be converted into a museum. The statement of the publicity department on the transfer shows every government department has come under the provisional ministry, all persons are directed to carry on until further orders. The various offices have been allocated as follows:

DIVISION OF OFFICES.

Michael Collins, as Minister, of Finance, gets eleven, including the board of works, customs and excise and the Ministry of Pensions; Eamon J. Duggan, Minister of Home Affairs, takes nine, beginning with the Chief of Police of Dublin Castle and the constabulary and winding up with the office of Ulster King of Arms.

Kevin O'Higgins, Minister of Economics, has four departments, including the Board of Trade and Ministry of Transport. Joseph McGrath, Minister of Labor, is placed at the head of the British department of the Ministry of Labor. Patrick Hogan is given charge of the congested district board and all the agricultural departments.

William T. Cosgrove, minister of local government, will have control of the Department of Public Health, the asylums for the insane, industrial schools and census office. Finian Lynch, Minister of Education, will have control of all the educational departments; Diermid O'Hagerty, secretary of the agricultural department, will have charge of the stationery office and civil service commissions; J. J. Walsh is placed over the general postoffice in Dublin.

WILL TAKE SEATS.

[BY CABLE AND ASSOCIATED PRESS.]

BELFAST, Jan. 18.—As a consequence to developments in connection with the development of the Irish Free State, the Irish Nationalists soon will take their seats in the Northern Parliament, which they have boycotted since its establishment, the Belfast Telegraph says today it has learned on good authority.

The police barracks at Charlestown, county Mayo, were raided by fifty armed men today, who escaped with a considerable quantity of arms and ammunition. One sergeant was wounded during the raid.

IRISH GUILTY.

[BY CABLE AND ASSOCIATED PRESS.]

LONDON, Jan. 18.—The trial of five Sinn Feiners, charged with complicity in the theft of a number of machine guns and rifles last November from the Victoria Barracks at Windsor and the Chelsea Barracks in London, was concluded today. Two were sentenced to twelve months' imprisonment, one to six months and the others were discharged.

Unrest prevails in Southern Ireland, says the Dublin correspond-

(Continued on Second Page.)

CHINA DOOR NOW AJAR.

Adopt Program in Part.

France and Japan Object to Reopening Concessions Given in Past.

Conference Approves American Resolution Minus One Clause.

[BY A. P. NIGHT WIRE.]

WASHINGTON, Jan. 18.—The American open-door program was accepted in part today by the Far Eastern committee of the Arms Conference, but approval was given only after elimination of the provision which would have authorised an inquiry into existing concessions in China.

The French, renewing their objection to reopening the whole field of concessions granted in the past, were seconded by the Japanese and the proposal was finally thrown out at the suggestion of the British. The Chinese reserved the right to call it up again, but the general impression among the delegation was that it had been permanently sidetracked so far as this conference is concerned.

CENTER OF DEBATE.

Viewed by many delegates as the most sweeping provision of the American plan, the existing concessions article was the center of debate, various delegates opposing it on the ground that it might lead to an almost endless inquiry into the validity of the mass of economic arrangements in force in China. For the American delegation, however, it was said tonight that the eliminated article was not considered of vital importance, since remaining provisions of the plan would permit examination of existing concessions where both parties agreed to it.

As adopted, the open-door resolution contains a mutual pledge not to seek spheres of influence or monopolies in China, and authorizes creation of an international board of reference with power to investigate and report on any case which seems to involve violation of the principle of equal economic and commercial opportunity.

RAILWAY CONTROL.

Turning to the problem of railway control in China, the committee laid the ground work for tomorrow's discussions by hearing two resolutions proposed for promoting equitable development of Chinese rail facilities. The first, introduced by Sir Auckland Geddes of the British delegation, would pledge the powers against discriminatory practices on roads under their control. The other presented by Secretary Hughes, would express a hope that the transportation lines in China might be welede eventually into a unified system under China control.

In neither proposal was there exception made on the Shantung or Manchurian lines, at present under Japanese supervision, but the committee recognized the separate status of the Chinese Eastern Railway by referring that whole subject to a special subcommittee of Far Eastern experts. The latter road traversing the border between Manchuria and Siberia, is under control of an interallied commission.

SHANTUNG HEARINGS.

The separate negotiations between the Japanese and Chinese over the general Shantung problem were advanced one more step today by an agreement for return to China of the coal and iron mines in Kiao-Chow leased territory. On the pivotal question of the return of the Shantung Railway, however, there were no further developments.

In the negotiations on the naval treaty there also was a lapse of activity, the section dealing with Pacific fortifications in an uncertain status.

In the open door discussions, Sir

(Continued on Second Page.)

RECALLS DAYS OF BORGIAS.

Sensational Murder Trial in Germany Involves Noble Countess and Her Two Sons.

(BY CABLE—EXCLUSIVE DISPATCH.)

BERLIN, Jan. 18.—One of the most sensational murder trials in the history of Western Europe, recalling the tale of the Borgias, began at Goerlitz, Silesia, today. Countess Eleanore von Schlieffen, her two sons, Fraulein Rumpf (for many years the family's governess) and two other men named Roessel and Stenchke faced the charge of conspiracy to murder the head of the Schlieffen family, old Count George Wilhelm von Schlieffen.

The Count was the owner of Schlieffen castle in Mecklenburg and the possessor of a large fortune, and the motive was said to be the wish of the Countess Eleanore that Hans Heinrich, her eldest son, fall heir to this wealth.

The young Count, George Wilhelm von Schlieffen, the old man's son, also was marked out for murder, according to the state's charge.

CASE A SENSATION.

The case is all the more sensational because the Schlieffen family is one of the oldest of Germany's aristocracy and has been prominent for many years in court and military life. Once Count Von Schlieffen, now dead, was head of the General Staff at the beginning of the century and was credited with working out the plans for the invasion of France which were carried out in 1914.

According to the indictment the Countess and Hans Heinrich hired Roessel and Stenchke to murder the old Count and his son by lurding them to a secluded spot or by blowing up Schlieffen castle.

At the opening of the trial today Hans Heinrich made a dramatic confession of his part in the supposed plot, but denied that his mother and brother were involved. Hans Heinrich admitted paying Roessel 20,000 marks on account as getting Roessel to hire forty ruffians to blow up the castle last March in the midst of the Communist disorders so that suspicion would fall on the Communists.

CONFESSES CRIME.

Although Hans Heinrich confessed to murdering the young Count, who was his cousin, he denied that he had had any intention of murdering the old man himself, saying:

"With my cousin out of the way my financial position as sole heir to the Schlieffen fortune would have been secure and I could easily have awaited my uncle's death."

The State, however, insists that the uncle's death was included in the plot and that the Countess Eleanore was its instigator.

FAMOUS .. TENOR .. RESIGNS.

Too Much Mary Garden, Says Singer.

Muratore and Wife,

Who is Lina Cavalieri, have caused a storm in the Chicago Grand Opera Company. Mary Garden, director of the company, last night issued the following statement: "Foreign dictation is a thing of the past. We are to have a little American dictation for awhile and see how that works out. It is a great pity to see an artist of the value of M. Muratore so badly counseled."

CRAFTS RAGES, RANTS, HOWLS AT FILMS AGAIN.

Professional Reformer Declares Hays is Hired to Make "Blue Law" Hounds Keep Off.

[EXCLUSIVE DISPATCH.]

WASHINGTON, Jan. 18.—Charging that Will H. Hays, Postmaster-General, heads a conspiracy to keep the movies out of court and save them from legislation regulating their films,

Dr. Wilbur F. Crafts, superintendent of the International Reform Bureau, today said he and his associates would arouse the people of the nation against this wicked movement.

"We have evidence," said Dr. Crafts, "that the employment of Mr. Hays at a tremendous salary was deliberate and for a fixed purpose, that being to thwart those who would reform by government regulation moving pictures. More than six months ago leading film men declared that they were entering politics to fight against the reformers and others. They said this included every political contest from an alderman's election to a Presidential election, from an Assemblyman's election to the election of a member to the United States Congress. The hiring of Mr. Hays is a part of this grand scheme to disregard public opinion and ride roughshod to their goal."

ACCUSES MOVIE TRUST.

Dr. Crafts asserted that the "movie trust" had literally purchased Mr. Hays to lead the screen in a contest to dominate United States politics and quash anti-movie legislation.

"I do not believe there is an American too dull to resent and try to prevent this conspiracy of

(Continued on Second Page.)

SANITY LEAGUE FILES CHARTER.

California Organization Will Combat Blue Laws; for Light Wines.

[BY A. P. NIGHT WIRE.]

NASHVILLE (Tenn.) Jan. 18. — The Sanity League of America, a California organization, formed to combat so-called blue laws and favoring the sale of light wines and beer, filed a copy of its charter today.

MURATORE HAS QUIT.

Verbal Brick for Mary Garden.

Snubbing of Lina Cavalieri Believed to be Real Reason for Act.

Mary Insists Foreigners Have Had Their Day; Farrar Out.

[EXCLUSIVE DISPATCH.]

CHICAGO, Jan. 18.—Lucien Muratore, French tenor, appeared tonight for the last time with the Chicago Grand Opera Company. At least, he declares, he has severed his connection with the company as long as Mary Garden remains as director-general of the company.

"It is impossible for a woman to properly conduct a great opera. She is too changeable. One cannot be a singer and a director at the same time," said Muratore in an interview today. "I cannot work under Miss Garden's direction. One thing is, I don't like the way she has spoken to me. I don't like her language to me. She is too capricious. One day she is nice and the next she will not even speak to me. There are other artists who are not satisfied, but I am only speaking for myself. The others can speak if they want to."

TOO MANY STARS.

He intimated there were too many stars and not enough roles for them. The real reason for Muratore's decision to leave the company is believed to lie in the attitude of the "directa" toward his wife, Lina Cavalieri, who was to have made her first appearance of the season on the second night. For some unexplained reason the performance was canceled. It has been stated that Miss Garden was not anxious to have Mme. Cavalieri with the opera company. She wanted Muratore and it is understood that the only way she could get him was by engaging his wife also.

Another version of the squabble between the tenor and the "directa" is that Muratore's contract gave him a lien on every tenor role in the repertoire. He has appeared in nineteen performances, while Riccardo Martin and Forrest Lamont only three times.

HAS BIG SALARY.

His salary for each performance is $2000, making $57,000 for his season's work. Resolving to end a dictatorship at the expense of other high-priced artists it is said the opera directors omitted the "first-chance" clause from Muratore's next season's contract. Whereupon the tenor made strenuous objection.

Muratore and Cavalieri will leave for New York tomorrow for the opening of the New York season of the Chicago company.

Muratore stated today that he has three contracts, each calling for an American season next year, but he has signed none of them. He would not say at this time what organizations are seeking him.

FARRAR HAS QUIT.

[EXCLUSIVE DISPATCH.]

NEW YORK, Jan. 18.—The atmosphere of operatic circles was charged with electricity today as news of the resignation of Geraldine Farrar from the Metropolitan company went the rounds.

Maria Jeritza, whose success at the Metropolitan this season is rumored as the reason for Miss Farrar's retirement, sang "La Tosca" at a special matinee today at the benefit of the Florence Crittenton League. The members of the league are chiefly the "Gerry Flappers," those young women admirers of Miss Farrar, who succeeded in bringing their idol back to the Metropolitan five years ago after her last resignation.

The fact that Jeritza and not Farrar was chosen this year by the "Gerry Flappers" for their benefit, may have been a contributing reason for Miss Farrar's resignation, it was intimated. Another fact not pleasant, too, "Gerry" observers declared, was the price put on the matinee by the management. When Miss Farrar sings at special matinees the orchestra seats are $5. For Mme. Jeritza, who as a new singer receives less money than Farrar, the price was boosted to $6.

HAYS IN JOB MARCH 4.

Will Become Directing Head of Film Industry; To Maintain High Standards.

[BY A. P. NIGHT WIRE.]

NEW YORK, Jan. 18.—Will H. Hays will become directing head of the new National Association of Motion-Picture Producers and Distributors immediately after March 4, it was announced tonight at a dinner at which the Postmaster-General was a guest of a group of motion-picture officials. Mr. Hays's resignation from the Cabinet will be presented soon, it was said.

Mr. Hays announced he signed a contract which makes him executive head of the organization. His salary, reported as tentatively fixed at $150,000 a year, was not announced.

"The purposes of this association will be to attain and maintain the highest possible standard of motion-picture production and to develop to the highest degree the moral and educational value of the industry," Mr. Hays said.

"I believe in the earnestness and integrity of their determination to carry out these purposes and am convinced of the possibilities of very large plans and successful consummation. My services will begin immediately after March 4."

A statement issued by the producers expressed confidence in Mr. Hays's ability "to direct the industry to its predestined place of importance in the civilization of today and tomorrow."

"The public will find we will follow the leadership of Mr. Hays with that faithfulness and enthusiasm which he has never failed to inspire," it continued.

The producers whose names appeared on the formal announcement as the committee in charge of forming the association were Adolph Zukor, William Fox, Marcus Loew, Lewis J. Selznick, R. G. Cole, Samuel Goldwyn and Carl Laemmle.

BONUS BILL ASSURED.

Republicans Vote for Passage.

Will be Enacted Following Action on Allied Debt Refunding Measure.

Soldier Aid to be Financed from Sale of British Bonds in America.

[BY A. P. NIGHT WIRE.]

WASHINGTON, Jan. 18.—Senate Republicans voted today in party conference to press the Allied debt refunding bill and a soldiers' bonus bill in that order. There was a disagreement on details of the measures and the conference adjourned until tomorrow.

The vote to press the refunding bill was unanimous, but unofficial reports gave the result on the bonus measure as thirty-one for and two against, with some opponents either absent or withholding their votes. Republican leaders said, however, that the size of the majority insured passage of a bonus bill at this session.

OBJECT TO PROVISION.

While there was no division on the Allied debt bill, it developed that the measure, as presented by the Finance Committee, met with some objections, inquiry being made as to the reason for the elimination of the provision requiring semiannual payment of interest on the refunded bonds of the debtor nations. It was understood Senator Borah of Idaho and some other Republicans were ready to join with Democratic Senators in demanding that this provision be retained.

Spokesmen took pains to make it clear that the majority of Senators had declared for a "bonus" bill and not the particular bill referred back to the Senate Finance Committee last July on the recommendation of President Harding. Some leaders said, however, that the measure undoubtedly would be similar to that one in so far as the five ways of payment of adjusted compensation were concerned.

DISCUSS FUNDS.

Most of the bonus discussion centered around means of providing necessary funds. Some Senators favored a measure carrying merely an obligation against the government with payments to be made out of current receipts as money was available, but it was said that the preponderance of sentiment was for a specific provision that the financing be done with funds derived from the sale of refunded British bonds in the United States.

This brought up the question of a sales tax or some other special taxation, proponents of a sales tax arguing that some such plan would be necessary to bridge the gap between the time of the passage of the bonus legislation and the time that funds from the sale of the refunded British bonds would become available.

IRISH LEADERS GET BIG LOAN.

(Continued from First Page.)

ent of the London Times, who intimates that followers of Eamon de Valera may be engaged in stimulating disturbances.

"A spirit of extreme republicanism," the correspondent declares, "still flames in the south, where large bodies of armed men refuse to accept the treaty between Ireland and Great Britain. There has been an epidemic of robbery and other crimes of violence in Dublin and in rural districts, which demands strong measures from the government. The whole country will heartily support the provisional Irish government in any measures taken to establish order, but the next few weeks, while English forces are being withdrawn, may be a difficult time in the island."

A newspaper published in the interests of the followers of Mr. De Valera is said to have appealed for funds to organize popular opinion in favor of the republic.

WITNESSES TESTIFY TO CAMP BRUTALITY.

SENATE COMMITTEE HEARS EVIDENCE IN CHARGES AGAINST A.E.F.

[BY A. P. NIGHT WIRE.]

WASHINGTON, Jan. 18.—Testimony relating to alleged brutality toward enlisted men in home and foreign prison camps was presented today to the Senate committee investigating charges that American soldiers had been hanged without trial in France.

There was no evidence bearing on the charge of illegal hangings. Five of the ten witnesses expected to testify were summoned, but they did not appear, and four of them could not be located.

Called as a witness after telegraphing Senator Watson that he knew of the killing of three soldiers, Bruce Bennear of Elk Garden, W. Va., said he had no personal knowledge as to such crimes. Pressed as to his reason for making conflicting statements, Bennear explained he had written the telegrams and that an operator, rewriting them with the view of eliminating unnecessary words, had made him say what he did not mean.

SAYS SENATE SYSTEM IS COSTLY TO NATION.

[BY A. P. NIGHT WIRE.]

WASHINGTON, Jan. 18.—The Senate system of referring appropriation bills to various committees for consideration is costing the country many millions of dollars yearly, Chairman Warren of the Appropriations Committee declared today in the Senate in proposing that the House program of one central reviewing committee be adopted by the Senate.

OPPOSES CUTS IN ARMY.

Gen. Pershing Declares 150,000 Men Least Country Should Think of Maintaining.

[BY A. P. NIGHT WIRE.]

WASHINGTON, Jan. 18.—Retention by the War Department of nine main training centers, one in each corps area, and of a number of other special camps, was recommended today by Gen. Pershing, Chief of Staff, at a hearing before the House Military Committee.

Gen. Pershing recommended retention as military training centers of the following:

Camp Devens, Massachusetts; Dix, New Jersey; Meade, Maryland; McClellan, Alabama; Knox, Kentucky; Custer, Michigan; Ft. Riley, Kansas; Travis, Texas, and Lewis, Washington.

SUPPLEMENTARY CAMPS.

As supplementary camps for mobilization and training of National Guard reserve units and special detachments, the general urged retention of Camps Upton, New York; Lee, Virginia; Jackson, South Carolina; Sherman, Ohio; Grant, Illinois; Pike, Arkansas, and Dodge, Iowa.

The War Department's program, Gen. Pershing said, calls for the consolidation at Camp Bragg, N. C., of field artillery schools east of the Mississippi River and retention for the present at least of the artillery school at Fort Sill, Okla.

A number of the War Department's recommendations are in direct variance to those of the House subcommittee, which has recommended disposition of a large number of military reservations. Opposition to the proposed consolidation at Camp Benning, Ga., of the tank corps school at Camp Meade, Md.; the engineering school at Humphreys, Va., and the Signal Corps school at Camp Alfred Vail, N. J., was expressed by Gen. Pershing.

He recommended immediate weeding out of inefficient officers in the Regular Army, especially those in the higher grades, and declared it was imperative that an efficient officer force of approximately 14,000 be retained by the War Department.

Gen. Pershing declared the enlisted personnel of the Regular Army should not be reduced below 150,000 men.

SMALL ENOUGH NOW.

Expressing opposition to further reduction of the enlisted strength of the Army, Gen. Pershing declared "that under present conditions the total regular force is the least that we should think of maintaining especially when we consider the manifold duties it is called upon to perform and it is urgently recommended that no further reduction be made."

Under the pressure of economic conditions, the size of the regular Army was restricted to 150,000 men," he said. "About 17,000 have been allotted to the Philippine Islands, 15,000 to the Hawaiian Islands and 12,500 to the Panama Canal Zone. This leaves slightly over 100,000 for service within the United States, from which must be deducted the Army of occupation in Germany. Omitting the staff organizations and Coast defense troops they would when completed, number 70,000 to 75,000 troops for field service. These troops constitute our expeditionary forces to meet any sudden emergence and serve to protect our borders."

"VOCATIONAL STUFF."

After Chairman McKenzie had declared that although the subcommittee which recommended disposal of scores of Army tracts did not wish to do anything that "would cripple or destroy" the efficiency of the military service, it felt further economics must be put into effect by either cutting down the Army or the number of camps and the activities undertaken at various units, Gen. Pershing asserted he was opposed to "this vocational training stuff." Side line activities, he added, should be dispensed with.

Chairman Kahn remarked that there was a feeling in the House that altogether too much money was being spent for military purposes.

COLD WEATHER IN NORTHWEST.

(Continued from First Page.)

with 14 below zero. Grass Valley reported 22 below.

Little suffering has been reported, the people having been warned to expect a big drop in temperature and live stock is well housed to withstand the cold.

SNOW BLANKETS PORTLAND.

[BY A. P. NIGHT WIRE.]

PORTLAND (Or.) Jan. 18. — Clear and cold weather continued to prevail over Oregon today. Indications tonight were that the temperature in Portland would reach the low figure of last night, 16 above zero. A light mantle of snow still covered the ground which had fallen forty-eight hours ago.

SEATTLE FEELS COLD.

[BY A. P. NIGHT WIRE.]

SEATTLE, Jan. 18.—Not since Dec. 12, 1919, has Seattle experienced colder weather than that which greeted early office seekers today. At 7:45 the Weather Bureau here reported a minimum temperature of 16 deg. above zero, with the thermometer showing 30 deg. above at noon. Two years ago the mercury dropped to 12 deg. above zero. Indications were that zero weather and below had been experienced at many points in the Northwest.

BELOW ZERO IN MONTANA.

[BY A. P. NIGHT WIRE.]

HELENA (Mont.) Jan. 18.—The cold and the snap of the new year found the mercury 13 below zero in Helena. Billings reported 20 below, Miles City, 6 below, and Missoula, 12 below.

LOWEST SINCE 1909.

[BY A. P. NIGHT WIRE.]

SPOKANE (Wash.) Jan. 18.—Eastern Washington and Oregon, Northern Idaho and Western Montana were shivering today with the mercury at the lowest point since 1909, according to officials of the Spokane Weather Bureau. Indications are, weather officials say, that the cold wave will continue tonight.

Deer Park, about twenty-five miles north of Spokane, was unofficially reported to have the lowest temperature in the four States, the mercury registering 32 below. It was 12 below in Spokane between 9 and 11 o'clock this morning, the mercury rising to about 15 above in the afternoon. The sky is clear.

It was 20 below at Walla Walla, Wash., last night. At Yakima, Wash., the mercury dropped to 4 below there this morning and rose this afternoon to 16 above.

Minimum temperatures reported for other points in the Yakima Valley were: Kennewick, 22½ below; Kachess, 8 below; Sunnyside, 4 below; Naches, 4 above, and Tieton headquarters, ½ above.

Southwestern Oregon reported freezing temperatures; the lowest at Eugene was 16 above, and the maximum 31, while Salem reported an unofficial temperature of 27 at 6 p.m.

LOCAL FORECAST.

Although the official forecast of the weather bureau indicated freezing weather in the interior none of the centers in the citrus belt considered that danger was near last night.

Some orchard heating was in progress near Monrovia and Pomona but most of the orchardists did not think it necessary to take this precaution.

It is pointed out that the present crop of fruit is all practically ripened and that the trees themselves could stand a drop of many degrees in temperature before being damaged.

At Riverside, Redlands and San Bernardino cloudy weather prevailed and at most points enough wind was in evidence to counteract a low temperature.

An average of forty degrees was reported from the heart of the citrus district.

IN CITRUS BELT.

[BY A. P. NIGHT WIRE.]

FRESNO, Jan. 18.—Frosts were predicted by the United States Weather Bureau here for the citrus section of the San Joaquin Valley tonight. The temperature reported here early this evening was 29 degrees. Other San Joaquin Valley cities reported as follows: Hanford, 31; Madera, 28; Porterville, 30; Merced, 36; Visalia, 32.

PHONOGRAPH repairs exclusively. Work called for and delivered. Phone 60592.

CRAFTS RAGES AT HAYS JOB.

(Continued from First Page.)

the movie interests to run this government for one second.

"Will Hays is a Presbyterian elder and I a Presbyterian preacher, but I cannot stand by him in his new role. He is to be paid twice or thrice as much as the President of the United States to save the movies from threatening legislation to reform their operations and to rescue them from their present immorality. The moving picture people are trying to save themselves from prosecution and from Congressional investigation."

Dr. Crafts is indignant over the engagement of Mr. Hays by the movie magnates. He describes it as arrogant and blatant. He thinks now that instead of carrying out certain promises to reform the moving pictures they will defy the reformers. He predicted a war to the last ditch.

CHALLENGE TO PEOPLE.

"The whole affair—the hiring of Will Hays—is a challenge to the American people as the rightful rulers of the land," said he. "The movies are being investigated by the Federal Trade Commission to see if they have not violated the antitrust laws. They are threatened with a thorough-going over by Congress. In every State bills to regulate screen pictures or to censor them have been introduced.

"The men behind these pictures are afraid of the courts, Congress and the State legislatures. That is the reason they employed the leading politician of the present administration.

"Friends of Mr. Hays were surprised when he came out against the Walsh amendment to the Ramseyer bill. It is plain now that he was easing up to the movie job. He is now on the sporting side of the game. His employment is perfect proof that the movies are going in politics. He is out in the open. We are glad to have him there. The fight will be harder and more interesting. He was engaged to give character to a discredited business. That is only part of the excuse for his new job. He is to try to get them out of the courts, where they must prove they are not trusts.

"But in my opinion they have gone one step too far. They have alarmed the people."

CITES PROOF.

As proof that the movies are in a conspiracy to control the political situation to their own gain, Dr. Crafts cites declarations in the moving-picture magainses.

"Why," said he, "as far back as last July the motion-picture world announced that the screen had entered politics and would become a factor in every election. In their own words the movie magnates are seeking 'to elect movie candidates for every office from Alderman to President of the United States, and from Councilman to the United States Senate.'"

GOVERNOR SEEKS TO CONTROL NARCOTICS.

[BY A. P. NIGHT WIRE.]

SALEM (Or.) Jan. 18.—Gov. Olcott today took the initial step toward calling a conference of western Governors to devise ways and means of fighting the narcotic evil. The Governor, following instructions received at the conference in Portland January 11, today addressed letters to the executives of California, Idaho, Montana, Washington and Wyoming, inviting them to attend a conference at a time and place to be selected later.

Gov. Olcott suggests that the sessions be held in Oregon, but says he will agree to another place if it appears to be better for the purpose of the conference.

LENIN AFRAID TO TRAVEL UNGUARDED.

[BY CABLE AND ASSOCIATED PRESS.]

RIGA, Jan. 18. — Premier Lenin will represent soviet Russia at the Genoa conference on the condition that the various governments permit the Russian cheka to organize a system to guard him safely during his absence from the soviet capital, according to semiofficial advices from Moscow.

CHINA'S DOOR PARTLY OPEN.

France, Japan Hold on to Past Concessions.

Conference Agrees to Other Hughes Proposals.

Secretary Quotes Hays Notes to Jap Delegates.

(Continued from First Page.)

Auckland Geddes emphasized that in the British view the Hughes resolution in no way affected the Chinese consortium and put into the record a formal statement to this effect of the attitude of the British delegation.

BRITISH IN ACCORD.

The position Secretary Hughes said, was in accord with that of the American delegation, but there was no further discussion.

Sir Robert Borden's suggestions that the fourth article of the American resolution, dealing with existing concessions, be stricken out, came after more than an hour of debate during which Baron Shidehara took the lead in opposing the proposal and Hughes defended it.

In his opinion, Sir Robert said, the powers concerned could act with equal effect if the article were omitted. Under the article there could be no effective action, he declared, except with the consent of the parties concerned.

M. Sarraut called for a vote on Sir Robert's proposal and Secretary Hughes said that inasmuch as the other governments seemed agreeable and since in his opinion Article III gave a full opportunity for dealing with all matters which might be the concern of the respective governments, the American delegation would join in the same sentiment if it would induce to an agreement on the first, second and third articles.

STEPS REVIEWED.

In their exchange over the general meaning of the open door policy Baron Shidehara and Secretary Hughes reviewed the diplomatic steps by which the policy has developed since it first was enunciated by Secretary Hay in 1899.

In its inception Baron Shidehara said the doctrine had been limited in its scope. At first, he continued, it simply provided that none of the powers having spheres of influence or leased territories in China should interfere with treaty ports or with vested rights or exercise any discrimination in the collection of customs duties or railroad or harbor charges. He declared that the Hughes resolution gave a new definition to the policy and therefore it seemed unjust to make it retroactive.

READS HAY NOTES.

In reply, Mr. Hughes read the original communications addressed to the various governments by Secretary Hay, the replies received, the agreement as to China concluded in 1900 between Great Britain and Germany and the Root-Takahira agreement of 1908. These documents would show, he declared, that development of the policy had been a natural growth.

CHINESE POSITION.

The position of the Chinese is that until there has been a complete readjustment of the concession arrangement in China, full economic and commercial development will be impossible.

At today's committee meeting both Albert Sarraut, for the French, and Baron Shidehara for the Japanese, asked further questions regarding the meaning of the Hughes open door proposals, Baron Shidehara suggesting that practical application of the board of reference scheme might be different in view of the necessity of so constituting the board that its membership would be agreeable to every one. Sir Auckland Geddes for the British replied with a proposal that the process might be simplified by selecting panels from which members could be chosen by consultation among the foreign offices.

Baron Shidehara when touched on the existing concessions provisions, proposing an amendment by which the jurisdiction of the board would apply only to concessions sought or granted in the future Sir Robert Borden of the British delegation suggested that the article be stricken out and his proposal was accepted.

ONLY MORE SPECIFIC.

Before the three remaining articles were adopted, Baron Shidehara made a speech comparing the original open-door declaration of John Hay with the resolution proposed by Secretary Hughes and suggested that through the intervening years, the scope of the policy had been appreciably broadened. Mr. Hughes replied that his proposal differed from the Hay pronouncement, in his opinion, only in that it was more specific. To support his view, the Secretary read the original open-door declaration, the diplomatic correspondence elaborating it, and later exchanges by the American and other governments.

Baron Shidehara also called attention that China would have a part to play in the opening up of Chinese territory under the new open-door agreement and invited the Chinese delegation to lay before the committee the intentions of its government.

TRANSPORTATION PROBLEM.

Except for a brief speech by Secretary Hughes, in suggesting reference of the Chinese Eastern Railroad problem to a subcommittee and statement by both Mr. Hughes and Sir Auckland Geddes, in presenting their general railroad resolutions, there was no discussion of the Chinese transportation question at today's session. In his remarks regarding the Chinese Eastern Mr. Hughes declared that the United States had no interest in the road except to promote its proper conduct to the end that it would remain an effectual artery of trade.

Sir Auckland Geddes's resolution follows:

"The Chinese government declares that throughout the whole of the railways in China, it will not exercise or permit any discrimination whatever in respect of charges or of facilities on the ground of the nationality of passengers or the countries from which or to which they are proceeding, or the origin or ownership of goods or the country from which these are consigned, or the nationality or ownership of the ship or other means of conveying such passengers or goods before or after their transport on the Chinese railways.

OTHER POWERS AGREE.

"The other powers represented at this conference take note of the above declaration and make a corresponding declaration in respect of any of the aforesaid railways over which they or their nationals are in a position to exercise any control in virtue of any concession, special agreement or otherwise.

"Any question arising under this declaration may be referred by the powers concerned to the board of reference, when established for consideration and report."

Secretary Hughes's resolution reads:

"The powers represented in this conference, record their hope that to the utmost degree consistent with legitimate rights, the future development of railways in China shall be so conducted as to enable the Chinese government to effect the unification of railways into a railway system under Chinese control with such foreign financial and technical co-operation as may prove necessary in the interests of that system."

OLD BROOKLYN TO BE JUNK.

Spanish War Veteran Sold by Government for Scrap Iron.

[BY A. P. NIGHT WIRE.]

OAKLAND, Jan. 18.—The United States cruiser Brooklyn, credited with having fired the first shot against Admiral Cervera's fleet in the Battle of Santiago during the Spanish-American War, has been sold by the government to an Oakland firm for junk, it was learned yesterday. The Brooklyn, now obsolete, was built in 1896.

GRAIN EXPORTS SHOW INCREASE.

Advance of 700 Per Cent in Corn Shipments.

Bought by Europe to Use in Distilleries.

Purchase Made Here Instead of Argentina.

[BY A. P. NIGHT WIRE.]

WASHINGTON, Jan. 18.—Heavy increases in exports of grain during 1921 as compared with 1920, including an advance of more than 700 per cent in corn shipments, was announced today by the Commerce Department. Exports of corn aggregated 129,000,000 bushels, valued at 392,000,000, compared with 18,000,000 bushels worth 326,000,000 in 1920.

Three factors entered into the tremendous increase in corn exports, commerce officials explained:

Europe has been buying grain from this country instead of from Argentina; corn has been needed for distilling purposes and also in Northern Europe for hog feed in line with the increased fats production program of the countries there.

VALUE IS LESS.

Exports of wheat for 1921 aggregated 258,000,000 bushels, valued at $423,000,000, compared with 215,000,000 bushels worth $597,000,000 in 1920.

During December exports of corn aggregated 10,000,000 bushels valued at $6,000,000, as against 2,000,000 bushels valued at $3,000,000 in December, 1920, while wheat exports for the month aggregated 10,000,000 bushels valued at $12,000,000, compared with 26,000,000 bushels worth $62,000,000 in December a year ago.

FLOUR EXPORTS.

Flour exports for 1921 amounted to 17,000,000 barrels, worth $118,000,000, as against 20,000,000 barrels valued at $224,000,000, while for December the total was 1,000,000 barrels, worth $6,000,000, compared with 951,000 barrels, valued at $10,000,000 in December, 1920.

Exports of rice during 1921 aggregated 650,000,000 pounds valued at $21,000,000, compared with 393,000,000 pounds worth $37,000,000 in 1920, while during December rice exports aggregated 56,000,000 pounds worth $1,000,000, compared with 53,000,000 pounds worth $3,000,000 in December, 1920.

Cotton exports for 1921 totaled 6,457,000 bales of 3,329,000,000 pounds valued at $324,000,000, as compared with 6,159,000 bales of 3,179,000,000 pounds worth $1,126,000,000 during 1920. For December, the total was 648,000 bales of 327,000,000 pounds, valued at $63,000,000, as compared with 789,000 bales of 414,000,000 pounds worth $92,000,000 in December, 1920.

BANKRUPTS' CREDITORS WILL BE REIMBURSED.

[BY A. P. NIGHT WIRE.]

NEW YORK, Jan. 18.—John E. Sheppard, receiver for E. W. Wagner & Co., which recently went bankrupt with liabilities of $7,500,000 and assets of $5,000,000, today announced all creditors who had bought stock outright or on a margin would be reimbursed in full.

Victor Records Reduced in List Price

Basing our action on faith in the future when present abnormal conditions will have disappeared---and desiring to secure for the public a share in the efficiency of manufacture which public appreciation has enabled us to develop in all Victor manufacturing we desire to announce the following reductions in our list prices.

10-inch Black Label, double faced Records now listed at 85c

Reduced to 75c

12-inch Black Label, double faced Records now listed at $1.35

Reduced to $1.25

These reductions in list prices together with lower prices on Red Seal Records announced some time ago ---improvements in standard instrument types without increase in price and the introduction of new models figured on anticipated normal conditions rather than on cost---puts the entire Victor line as a unit on a list price basis substantially lower than at any time in the past and emphasizes again the leadership of the Victor in its commercial field.

This trademark and the trademarked word "Victrola" identify all our products. Look under the lid! Look on the label!

VICTOR TALKING MACHINE CO.
Camden, N. J.

Victor Talking Machine Co., Camden, N.J.

Wood Bros. Mighty Sale

High Grade Suits and Overcoats

For Men and Young Men

$23.50
Values to $40

$33.50
Values to $55

$43.50
Values to $65

Our New Home Is 317-319 W. Sixth, Between Broadway and Hill, About March 1st

At these drastic reductions not a Suit or an Overcoat in our splendid stock should be moved to our new location.

WOOD BROS.
343 Spring St.

EVELYN NESBIT IS WITHOUT TEA-ROOM

FORMER STAGE FAVORITE AND WIFE OF HARRY THAW EVICTED.

[EXCLUSIVE DISPATCH.]

NEW YORK, Jan. 18.—Evelyn Nesbit has been evicted from the tea room at 235 West Fifty-second street. The pink tea tables, dishes and kitchen utensils were set into the street when she was unable to pay the rent, it is said she talked through the door of her furnished room in a house a few doors away from the tea room where she was. She was ill in bed. One of her dogs barked dismally, and with a pain-racked voice she vainly attempted to silence it.

"I was behind only fifteen days," she said. "They came in and threw my things into the street. I sent out for help, but none came, and here I am. I may open a tea room elsewhere if I can find a location."

The crowd of idlers which was always eager to congregate in the street before the tea room owned by the former wife of Harry K. Thaw crowded about while the eviction went on, but none offered assistance. Miss Nesbit had sent out asking for help from former friends and acquaintances who aided her in a similar difficulty several weeks ago, when she took poison in an attempt to end her life.

A real estate agent for Lee and Jake Shubert, who own the building, said Miss Nesbit owed three months' rent. She said about $75 monthly.

SHIPPING BOARD FINANCES GOOD.

Be Free of Debt in July, Says Report.

Seek $100,459,000 for Next Year's Expenses.

Measure Comes Up Before House Today.

[BY A. P. NIGHT WIRE.]

WASHINGTON, Jan. 18.—Confidence that next July 1, the Shipping Board will be free from debt, except for possible court claims pending against it was expressed today in a statement by the board summarizing testimony of its officials at executive hearings before the House subcommittee which drafted the independent officers' appropriation bill. The measure, which will be taken up by the House tomorrow, carries $100,459,000 for Shipping Board expenses during the coming fiscal year, of which $25,000,000 is for the settlement of claims out of court.

WOULD USE PORTION.

The bill also would continue use of such portion of the $55,000,000 from sales as remains uncollected after the current fiscal year and would prohibit the board from paying to the Navy a liability of $14,000,000 growing out of work done for the board by the Navy.

The estimate of the board's financial condition at the beginning of the coming year is based on the expectation that Congress will approve the recommendation that the $55,000,000 be made continuing, as well as the section relative to the Navy liability.

The board estimated that by the end of the current fiscal year it will have realized only $25,000,000 out of the $55,000,000 authorization.

With cash on hand July 1 last, together with current appropriations from Congress, a $12,000,000 deficiency to be voted for construction, $25,000,000 from the liquidation of the $55,000,000 allotment and by reducing the amount in hand to agents something over $4,000,000 and the canceling of the Navy debt, according to the board's statement, it will have sufficient funds to pay all debts within $12,000,000.

MAY BE NEEDED.

If the $55,000,000 is made continuing, it is estimated that $30,000,000 will be left for the board to realize in the coming fiscal year which would pay the $12,000,000 deficit, leaving an $18,000,000 balance. This amount, the board said, may be needed to finish reconditioning of former German ships and for liabilities not yet located.

The board estimated that its operating loss for the current fiscal year would be $56,000,000. It reported its liabilities $65,000,000 in current debts, including $9,000,000 due the Navy prior to July 1; a $7,000,000 debt to the Navy uncovered since that date; $31,000,000 for completion of new vessels; $8,200,000 for reconditioning the Leviathan; $5,765,000 assumed obligations on the United States Steamship Company for contracts entered into before the present board assumed office and $3,000,000 for sundry debts.

Giant Steamer is Shaken When It Hits Whale.

[EXCLUSIVE DISPATCH.]

NEW YORK, Jan. 18.—The steamship Presidente Wilson, which arrived today, reported that while in mid-ocean, the ship struck a bull whale. The impact was such that Capt. Zarr, in his cabin, was thrown off a chair and two officers on the bridge had to grab hold to keep from going off. Passengers on deck were pitched about as the ship trembled and then went ahead.

"Something submerged, sir," replied the first officer in reply to the captain's question of what had caused it. An instant later the immense head and the tail of a bull whale showed astern. A large area of the ocean was stained with his blood.

MANY VETERANS ARE RECEIVING TRAINING.

'VETERANS' BUREAU PROVIDING FOR 104,000 DISABLED EX-SERVICE MEN.

[BY A. P. NIGHT WIRE.]

WASHINGTON, Jan. 18. — The rehabilitation division of the Veterans' Bureau is providing vocational training for 104,000 disabled former service men, it was announced today. These men, it was said, are being trained in 1700 educational institutions and "on the job" in 28,000 establishments.

The announcement said 3525 men are receiving mechanical training in institutions and 7868 "on the job," most of whom are fitting themselves to be automobile mechanics. In this line 418 men have been employed despite their disabilities at salaries averaging $1400 a year each.

Training for furniture construction and repair is being given 1078 men and the average annual income of eleven men who have been rehabilitated in this line is $1800.

Men learning to become plumbers number 728 and fourteen graduates are averaging $1700 a year for their work. Pharmacy has 440 aspirants at present and the twenty-four men who have completed training are receiving salaries averaging $1600 a year.

May Lose Mail Delivery.

[EXCLUSIVE DISPATCH.]

TEMPE (Ariz.) Jan. 18.—Under a late ruling of the Postoffice Department Tempe is threatened with the loss of its free city mail delivery. Protest has been made through Congressman Carl Hayden, who has his home in Tempe. Tempe was one of the seven towns selected, about twenty years ago, for a trial of the first free rural delivery.

DENIES POISONING DOGS.

[EXCLUSIVE DISPATCH.]

PATAGONIA (Ariz.) Jan. 18.—Sharp denial has come from Sheriff's Deputy Quinn of a story that he had started elimination of dogs by the poison route. Arizona laws forbid the poisoning of dogs.

THE WORLD'S NEWS IN SPANISH

For the benefit of the many Spanish-speaking friends of The Times and the many students of that tongue in Los Angeles, The Times presents herewith a digest of the most important news of the day in Spanish. A working knowledge of correct everyday Spanish is an asset of immense value, especially in the Southwest, as is indicated by the fact that public and private Spanish instructors have more than 15,000 pupils in Los Angeles alone.

Para beneficio de los muchos amigos de habla castellana que tiene el Times, así como también para ayudar a los estadiantes de este idioma en Los Angeles, el Times tiene el gusto de ofrecerles una serie de noticias importantes de última hora, en español. El conocimiento de este idioma, expuesto en una forma sencilla, usando frases de uso diario, es de gran valor, especialmente para los residentes del suroeste del Estado. En esta ciudad actualmente hay más de 15,000 personas que se dedican al estudio de la lengua española.

NOTAS TELEGRAFICAS.

Rumor Desmentido.

CIUDAD DE MEXICO, enero 18.—Rumores relativos a ciertos levantamientos de bandas rebeldes en la frontera, fueron enérgicamente desmentidos anoche por el Señor Secretario de Guerra y Marina, quien declaró que el gobierno de México, en la actualidad, no tiene conocimiento de que en ninguna parte de la república haya movimientos revolucionarios. La tranquilidad que actualmente se advierte en México es verdadera, el pueblo está cansado de revoluciones y trata de colaborar con el gobierno para llevar a cabo el levantamiento de lo destruído a la mayor brevedad posible.

Noruega Reconocerá el Gobierno de México.

CIUDAD DE MEXICO, enero 18. Cablegramas recibidos del Sr. Embajador de México en Noruega, dicen, que el gobierno de ese país, está dispuesto a reconocer al gobierno de México.

Huelga de Panaderos.

CIUDAD DE MEXICO, enero 18. La capital de la República de México está amenazada de verse sin pan, debido a la huelga de panaderos, la cual comenzó anoche. Hoy, durante todo el día, varios expendios de pan estuvieron cerrados.

Ataque a un Tren de Pasajeros.

EL PASO (Tex.) enero 18.—Un grupo de bandidos asaltaron un tren de pasajeros de la línea de los ferrocarriles nacionales de México, cerca de Santa Rosalía, estado de Chihuahua, ayer, en la tarde. Después de haberse subido al tren, atacaron al empleado del carro del express, quien fué asesinado por los bandidos, quienes se llevaron $1500. La guardia del tren no se dió cuenta de lo ocurrido sino hasta después de varias horas, cuando ya los asaltantes se habían huido.

La Producción de Hule.

CIUDAD DE MEXICO, enero 18.—La República de México produjo más hule durante en año de 1921 que en ningún otro año. Debido a la poca demanda que por este producto hubo los precios fueron sumamente bajos, por lo que los plantadores están poniendo el hule en almacenes, hasta que los precios cambien. Las plantios de hule, en la parte sur de México, están creciendo enormemente.

NOTAS LOCALES.

Una Dama Distinguida es Arrestada.

La Sra. Marie Tomblin, dama perteneciente a la mejor sociedad de esta ciudad y miembro de varios clubes, fué arrestada por un agente de la policía secreta ayer, en los momentos en que dicha señora trataba de pasar un cheque falso. Los agentes de la policía dicen que ésta dama, ha pasado varios cheques falsos, cuyo montante llega a varios miles de dolares. El cheque que trataba de pasar ayer, era por $200 y está firmado por la Sra. George A. Ralphs, viuda de uno rico comerciante, este documento, según se aseguró estaba falsificado. El oficial de la policía dice que la acusada admite el haber tratado de pasar el referido cheque, pero que ésta es la primera vez que tal cosa pasa. La Sra. Tomblin tiene 49 años de edad y se asegura que su esposo, le dejó al morir, la cantidad de $200,000, más en la actualidad, está en malísimas circumstancias y algo afectada mentalmente.

El Sr. Lugo Será el Nuevo Gobernador de la Baja California.

J. I. Lugo, secretario particular del Sr. Secretario de Fomento en la República de México, presentó su renuncia, para aceptar el puesto de gobernador de la Baja California, para cuyo puesto fué nombrado por el Sr. Gral. Obregón, según noticias recibidas ayer en Los Angeles. El Sr. Secretario Plutarco Elías Calles, hizo público el nombramiento del Sr. Lugo. El trabajo principal del nuevo gobernador será el establecimiento del departamento de colonización, para ésto, el gobierno está dispuesto a dar porciones de tierras a los que actualmente se encuentran sin trabajo y comenzará varios proyectos de emigración.

El Sr. Shore Pide su Divorcio.

El Sr. Egerton Shore, un oficial del departamento de Gobernación, y anteriormente miembro del departamento de Instrucción Pública, ha pedido se le conceda divorciarse de su esposa, a quién acusa de haberlo abandonado. Los documentos fueron presentados ante las autoridades respectivas el día 30 de diciembre del año próximo pasado. Aun sus amigos más íntimos no sospechaban que se trataba del Sr. Egerton Shore, pues este caballero hizo uso de su nombre completo: Thomas E. E. Shore. Los esposos Shore contrageron matrimonio en Toronto, Canadá el día 24 de julio de 1896. No tienen hijos, y en los papeles de petición se dice que no existe propiedad común. Antes de ingresar al departamento de gobernación el Sr. Shore, se ocupaba en la compraventa de tierras en Hollywood.

DEPORTES.

Baseball.

Las negociaciones entre los clubes de Los Angeles y Chicago se terminaron hoy, y por medio de este arreglo, el Club de Chicago dará al de Los Angeles, ocho jugadores, por el outfilder Statz y el pitcher Aldridge. Estos hombres serán entregados al club de esta ciudad cuando los jugadores de Chicago vengan a ésta, para la práctica de la primavera.

Golfo.

Jim Barnes ganó ayer el campeonato abierto de golfo, en los terrenos del Club del Wilshire de esta ciudad.

Carreras de Caballos.

Un magnífico grupo de caballos competirán en las carreras del hipódromo de Tijuana el próximo domingo, para el handicap, cuyo premio principal es de $2500.

Boxeo.

Harry Wills ganó su match contra Sam Langford de una manera facilísima, en Milwaukee, cerca de Portland, Oregón, el martes en la noche. Este encuentro demuestra que Langford, ya es una cosa del pasado, en lo que respecta a boxeo.

TEATROS Y CINES.

Opera.

La representación de "Los cuentos de Hoffmann" ayer en la tarde, ante una numerosa concurrencia, fué un éxito pecuniario para la empresa del Auditorium y una agradable tarde para los expectadores, quienes ansiosos de cir una buena música acudieron al mencionado teatro. El argumento bien imposible de esta ópera pasó, y creo que fué del agrado de muchos. La escena de la muñeca, fué muy agradable, por la voz de la simpática soprano Josephine Lucchese, Romeo Boscacci en la parte de Hoffmann, tuvo una nueva oportunidad de demostrar que sabe y puede cantar. Natale Cervi estuvo admirable en su parte bufa. El resto de la compañía cumplió debidamente.

Blasco Ibáñez Escribe un Nuevo Escenario.

El galante escritor español, Blasco Ibáñez, de quien se ha dicho que, más que un escritor, es un pintor, por sus incomparables descripciones, está preparando un nuevo escenario para Ingram quien lo pondrá en la pantalla. Ibáñez, está sumamente agradecido al Sr. Ingram por la sin igual forma en que presentó en la pantalla su obra "Los cuatro jinetes de la Apocalipsis." Es casi seguro que el Sr. Ingram, haga un viaje a España, donde algunas de las escenas de la obra de Ibáñez serán hechas.

Próximo Casamiento de Rudolpho Valentino.

Rudolpho Valentino, quien se hizo popular con la obra de "Los cuatro jinetes del Apocalipsis," de Blasco Ibáñez, y que en la actualidad se le conoce como una de las estrellas del cinematógrafo, próximamente contraerá matrimonio con Mme. Natcha Rambova.

NUT PLANT NO PLACE TO PREACH IN.

Pecan Cracker Stands It as Long as He Can, Then Trouble Starts.

[EXCLUSIVE DISPATCH.]

CHICAGO, Jan. 18. — When a man is engaged in the delicate task of cracking pecans his working hours are too precious for interruption by a mere amateur who is merely shelling peanuts. This explanation was made today to Judge Lawrence Jacobs in the Chicago-avenue court by Samuel Daniels, star sheller in a nut factory at Erie and Wells streets. Daniels was the complaining witness appearing against Joseph Moses. Daniels told the judge that Moses preached so much that he couldn't keep his mind on the pecans.

"This fellow don't work; he just preaches," Daniels declared. "His name's just right, and he's right at home with the nuts, too. I told him I'd crack him if he didn't stop preaching, but he followed me home and tried to convert me."

"Don't you believe in the Bible?" Judge Jacobs asked Daniels.

"Yes, sure. But in the factory I gotta keep my mind on pecans all the time."

"Well, Moses, a nut factory isn't a church, you know," said the judge. "You should get a pulpit. It has come to pass that you are fined $10 and costs."

CROKER IS RECOVERING.

[BY CABLE—EXCLUSIVE DISPATCH.]

DUBLIN, Jan. 17.—Richard Croker, who has been seriously ill since his return from a visit to America in November, is now recovering and is pronounced by his doctors to be out of danger. He is highly pleased with the turn of Irish events, with which he has been kept in close touch all along. He believes in the Irish treaty, and says that the republicans will not get any money in America.

TO MODIFY OFFER FOR MUSCLE SHOALS.

HEAD OF BAY CITY COMPANY PLANS TO MAKE MORE DEFINITE PROPOSAL.

[BY A. P. NIGHT WIRE.]

SAN FRANCISCO, Jan. 18. — C. C. Tinkler, president of the Construction Company of North America, who returned here today from Washington, where he presented to Secretary of War Weeks a proposition to operate the Muscle Shoals Power and Nitrate plants, tonight announced he would modify his original proposal if possible and forward it to Mr. Weeks in the near future."

Mr. Tinkler said he had received a telegram late today from Mr. Weeks requesting him to revise his proposal.

"My original proposal to the War Department," Mr. Tinkler said, "was that I would develop power at Muscle Shoals and manufacture fertilizer if it were feasible and give the government 50 per cent of the net proceeds. I would complete the construction of the Wilson Dam at a cost of $28,000,000, and construct dam No. 3 on the Tennessee River at a cost of $25,000,000."

Mr. Tinkler said the Secretary of War had asked him for a definite proposal in dollars and cents. He said tonight he would hold a series of conferences with his engineers and attorneys to see if such a proposal could be made with regard to the manufacture of fertilizer. He intimated it could be done as regards the development of power.

As a means of financing the necessary construction work at Muscle Shoals Mr. Tinkler said he proposed to issue 5 per cent bonds, backed by the government. The main difference between his proposition and Mr. Ford's, Mr. Tinkler said, lay in his offer to operate the plants on a rental basis whereas Mr. Ford had asked ownership in fee simple of the nitrate plant.

WOMAN IS ARRESTED FOR SISTER'S DEATH.

[BY A. P. DAY WIRE.]

LONG BRANCH (N. J.) Jan. 18. Mrs. Hermione Rentzman, arrested last night, confessed to the police that she had shot and killed her sister, Gernine Wessels, as she lay sleeping Sunday because she said she feared the younger woman was stealing the love of her husband.

Alma Gluck

and Efrem Zimbalist
Who Will Be Heard in Concert at
Philharmonic Auditoriam on Monday Evening, Make

Victor Records Exclusively

It will add greatly to your enjoyment and appreciation of these great artists if you will familiarize yourself with their art before you attend the concert.

You'll Find All of Their Records Here—

Our record service is prompt and polite—you'll get instant service from us.

Our stock is complete, our service prompt and polite. We have 15 sound-proof demonstrating rooms, which are always at your service.

Among their most popular numbers, which will be heard in the concert, and which are obtainable here on Victor records, are—

Elegie .....No. 87513
and
Fiddle and I.....No. 89093

Geo. J. Birkel Co.
"The Steinway House"
446-448 SOUTH BROADWAY
Victor Dealers

Don't miss the personal appearance of the Eight Famous Victor Artists
Philharmonic Auditorium ~ January 25th
Popular Prices ~ Tickets at Box Office

LOOK AHEAD!

Make sure of a share in the future growth, greatness and prosperity of Los Angeles, by securing one or more lots in

Chesterfield Square

Cream of the Southwest
Western Ave.—Slauson Ave.—54th St.

Lots from $1325 up. Five per cent off for all cash; 10 per cent building discount on specified lots.

Chesterfield Square
Residence lots have L. A. Sewer, L. A. Water and L. A. Gas connected to property line, asphalt-paved streets, wide parkways, mature semi-tropical palm shade trees, a City Park in center of tract, excellent street car facilities, including "owl" cars. Over 200 modern homes.

Take Moneta ave.-Fifty fourth street car line to Tract Office at Fifty-fourth and Gramercy. Car stops at door. Phone 799-33T. Or phone for auto to show property.

Usual Courtesies to Licensed Agents

R. D. LIST
1021 Central Building, Sixth and Main Streets
Phone 618-88

Let Me Fit Your Eyes

YOUR EYES EXAMINED GLASSES COMPLETE **$2.65**

¶ An *examination of your eyes*, a *pair* of *spherical glasses*, for either reading or for distance, in a *suitable frame, complete* for $2.65. One week only.
¶ *Cylindrical glasses, gold* or *shell frames, torics, fancy shapes* and *double vision glasses* correspondingly low, and the best of all is the *good correction I give you.*
¶ Let me fit your eyes *My Way.* It's *So Easy* and is worth *your consideration.* To see *well* is *half* the *pleasures* of *life. Many people* are satisfied with *most anything* as long as they can see *fairly* well. *See Right* while you are at it and thus *care for your eyes* for the *future.* Have an Oculist's *examination—insist upon it.* No "drops" used.

C. N. HOPKINS, M. D.
Eye, Ear, Nose and Throat Specialist
Suite 201 Homer Laughlin Bldg.
315 South Broadway Phone 12078
Hours: 9 to 4. Wed. and Sat. Eves. 6 to 7

WANTED
Retail Salesmen

Rugs
Carpets
Furniture
Draperies

Permanent Positions

Only men with best references and experience need apply. Letters will be considered confidential.

Y, Box 144, Times Office.

TIMES WANT-ADS for Business Chances

7th & Broadway. Pico 4862

Jack Bean's Full Dress & Tuxedo Shop
308-309 LOEW'S STATE BLDG. LOS ANGELES

AL SECTION IN CONNECTION

Sure Relief FOR INDIGESTION

6 BELL-ANS Hot water Sure Relief

BELL-ANS
25¢ and 75¢ Packages Everywhere

The Times Free Information AND Resort Bureau

CORNER FIRST AND BROADWAY

In for the accommodation and benefit of persons seeking interesting routes of travel, desirable hotels and rest, recreation and recuperation at the seashore or in the mountains. Particulars are furnished by competent attendants and by correspondence to the general public regarding rates and attractions of railroad and steamship lines, hotels and pleasure and health resorts. Descriptive circulars and transportation literature are kept on hand for inspection and distribution. This service is absolutely free. Literature may also be obtained at the Times Branch Office, 419 South Spring Street. Phones: Pico 700; Automatic 19991.

Resorts

Be Boys and Girls Again

Sparkling eyes,—rosy faces,—the laughter that comes from complete happiness—you will meet them everywhere in Yosemite, and you will bring them back yourself.

Yosemite's domes and peaks—glorious at this season, and towering thousands of feet above the Valley will charm your memory for years.

Yosemite is easy to reach. For further information and reservations, address,

YOSEMITE
National Park Co.
Paul L. Beamer, General Agent
511 So. Spring St. Los Angeles Tel. 110-09

Sentinel Hotel $6 to $9 American Plan.
Glacier Point Mountain House $6 American Plan.
Both open all winter.

"The Riviera of California"

HOTEL DEL MONTE

Polo Tournament starts Jan. 16. Barnes and Hutchison play Jan. 23.

Del Monte is located in the most picturesque region of California—on Monterey Bay, 370 miles North of Los Angeles. It is the Sportsman's Paradise—2 championship Golf Courses, 2 regulation Polo Fields, 6 championship Tennis Courts—and every other sport and diversion. This is the most delightful time of the year. Don't fail to visit this show-place of California.
CARL S. STANLEY, Manager

DEL MONTE, CAL.

DANCING!

And outside diversion of every pleasurable sort will make the week-end a most enjoyable one at

Hotel Virginia LONG BEACH
"The House of Hospitality"
Harry E. Green's Famous Orchestra
Furnishes bewildering Jazz Dancing Music Monday, Tues., Wed., Fri. and Sat. Evenings.
Five Motor Boulevards Direct from Los Angeles. With your friends, drive down over Saturday and Sunday.
FAMOUS VIRGINIA SUNDAY DINNER
1 to 2:30—$2.00 the Plate.
Phone for reservations.
G. M. BURBANK, Manager.

Formal Opening and Fashion Show
HOTEL GREEN, PASADENA
Tuesday Night, January 24th
Max Fisher's Orchestra
Gowns from Cecil De Mille's Latest Production
$300,000.00 Worth of Furs from Colburn's. Sport Clothes designed by Woody Feurt. Hats from Weyman Brothers.
Telephone or Write for Reservations.
Dinner and Dance, $2.50 the Plate.
ROBERT J. REID, Mgr. Telephone Colo. 6000

OMAR'S "GARDEN OF ALLAH"
SANTA BARBARA'S UNIQUE PERSIAN HOTEL
SAMARKAND
Set on its own hill of thirty acres, amid a riotous bloom of flowers, overlooking Mountains and Sea. Ten minutes from Beach and Golf Links. Fifty bridal suites. Cuisine of peculiar excellence. 3½ hours by train or motor from Los Angeles. Special rates now. For booklet and information, address
CHARLES BEDELL HERVEY, Caliph.

Boating; bathing; fishing; dancing; golf; yachting. On Newport Harbor. Low Rates on houses and apartments during the winter season. Drive via Santa Ana, or take P. E. cars (Newport Line), Sixth and Main Sts.
BALBOA ALL-YEAR PLAYGROUND

ELSINORE HOT SPRINGS
The Scenic Health Resort of California
The only Hot Springs in California not monopolized by any individual or corporation. Accommodations to suit your taste or finances. Information Elsinore Chamber of Commerce, Peck-Judah or Times Information Bureau.

VENICE SALT WATER PLUNGE
Largest in the World. Temperature—86
Hours—8 a.m. to 10 p.m.

Mt. Lowe Mile High Year 'Round Resort
World's Greatest Mountain Scenic Trolley Trip

SILVER PEAK GUEST RANCH
HOTEL AND BUNGALOWS
At Walnut, Cal., 24 miles from Los Angeles—on the Valley Blvd. Steam heated; every convenience; luxurious apartments; rates from $6 per day up—American Plan. For table reservations telephone Pomona Sub. 72.

MT. WILSON Elevation 6000 ft. Resort open year round. Largest observatory in world open to public from 1:30 to 2:30 and Friday night. Secure your tickets at Mt. Wilson Observatory Office, Pasadena. Reasonable rates at hotel. Auto stages daily from Los Angeles and Pasadena. Make reservations with Peck-Judah Co., 733 S. Spring St., Los Angeles, or phone direct, Fair Oaks 24-F-2. Manager, W. E. CORY.

LOSE INTEREST IN FATTY.

Trial for Manslaughter Attracts But Little Attention; Excused Appearance at Party.

[BY A. P. NIGHT WIRE.]

SAN FRANCISCO, Jan. 18.—Roscoe C. Arbuckle excused his appearance in pajamas and bathrobe at the party in which he is alleged to have fatally injured Miss Virginia Rappe with the explanation that he had "met with a serious accident," Miss Alice Blake, a guest at the party, testified today in the second trial of a manslaughter charge against Arbuckle.

Miss Blake testified that for two and a half months preceding the first trial she was detained with Miss Zey Prevost, another defense witness, against her will at the home of an attache of the District Attorney's office. The witness said she would "prefer not to answer" a question as to whether she was "mistreated or abused" while in the custody of the District Attorney.

CLOTHING IDENTIFIED.

A bracelet and certain clothing worn by Miss Rappe at the party were introduced and identified by Miss Blake.

Dr. W. Francis B. Wakefield, at whose hospital Miss Rappe died, followed Miss Blake on the stand. The rupture of the abdominal organ which caused Miss Rappe's death was apparently caused by "some external force," he testified. The prosecution contends that the alleged external force was applied by Arbuckle. A chronic affliction of the organ, found by a special court commission of three physicians, would have no effect on its strength, he testified. Dr. Wakefield was the final witness today.

PUBLIC NOT INTERESTED.

Appearance of Miss Blake, figured as one of the chief prosecution witnesses, had no effect in rousing the latent public interest in the trial. There were a number of vacant seats in the courtroom throughout the day.

Miss Blake said "she did not know if Arbuckle heard Miss Rappe say 'I am dying.'" Her previous testimony stating that Arbuckle replied to Miss Rappe, "shut up," was read. Gavin McNab, chief defense counsel, objected to the introduction of statements "that had been tortured from the witness."

"No statement was tortured from the witness," Dist.-Atty. Matthew Brady replied hotly. The court admonished both counsel.

An incident was the removal of Jack Whalen, a bailiff, from duty in the courtroom when he excused an outburst of laughter on the part of the spectators with a statement to the court that the "lawyers were pulling comedy stuff."

HOUSE PHYSICIAN ON STAND.

Other witnesses today were Frank Latulipe, police diagram expert, and Dr. Arthur Beardslee, house physician at the Hotel St. Francis, where the party was given by Arbuckle. Dr. Beardslee testified to having attended Miss Rappe immediately after the party.

Dr. Beardslee testified that on one occasion while he was attending Miss Rappe, Mrs. Bambina Maude Delmont, a guest at the party, who subsequently filed a murder charge against Arbuckle, was present. The murder charge was later reduced to the manslaughter charge previously tried.

Dr. Beardslee was prevented by objection from revealing the conversation between Mrs. Delmont, Miss Rappe and himself at the time.

"Mrs. Delmont is available if the defense wishes to call her," Milton T. U'Rren, Assistant District Attorney, said. The defense made no answer.

Mrs. Delmont did not testify in the first trial.

Resorts

PINECREST RESORT
OPEN ALL YEAR.
Enjoy the mountains during the winter season.
Comfortable Hotel—American, $3 to $6 per day.
Splendid furnished log cabins for housekeeping. Good store for supplies.
Folders, Peck-Judah, 733 S. Spring St., L. A. Reservation, Crest 3, San Bernardino, Cal.
On the Rim of the World

Anchorage Park Inn
La Cadena Drive
Riverside, California
A home in an orange grove, 5 acres of beautiful grounds, one mile from Postoffice, on car line. Pleasant rooms, all heated. Tennis court. Garage.
AMERICAN PLAN RATES
Single, $25 to $40 per week.
Double, $40 to $75 per week.
Phone 713.

SPECIAL WINTER BEACH RATES NOW IN EFFECT
Our Special Rates now in force enable you to enjoy a visit at the beach and save money at the same time. Weather conditions delightful this season of the year. Largest and finest hostelry in beautiful Santa Monica Bay district. Only 14 miles from Los Angeles with same climatic conditions. Strictly Fireproof. Right in center of all beach attractions. Two Municipal Bands play every day in the year. European Plan. First-class dining-room in connection. Write for folder, or phone for special rates.
MERRITT JONES HOTEL
Marine St. at Speedway, Ocean Park, California.

THE PALMS
American Plan. 421 WEST ADAMS STREET. Residential District.
Los Angeles. Telephone 23126.

The MIRAMAR
Santa Monica
Most beautiful and exclusive hotel on the Coast, is giving a series of Saturday evening dinner dances. Telephone reservations.
WILSHIRE BLVD. AND OCEAN AVE.

Los Angeles Hotels and Apartments

NEW HOTEL ROSSLYN
REDUCED PRICES
MEALS AND ROOMS
DINING-ROOM OPEN TO THE PUBLIC
SEATING CAPACITY 400—SECOND FLOOR
Club Breakfasts, 6:45 A.M. to 10 A.M.—25c to 75c.
Luncheo, 11:30 A.M. to 2 P.M.—80c.
Evening Dinner, 5 P.M. to 7:30 P.M.—80c.
Sunday Chicken Dinner, 5 P.M. to 7:30 P.M.—75c.
Rates Per Day—European Plan:

	Single	Double
100 rooms	$1.50	$2.00
100 rooms	$2.00	$2.50-$3.00
200 rooms, with private toilet	$2.50-$3.50	$3.00-$4.00
100 rooms, with private bath	$2.50-$4.00	$3.00-$7.00

Largest Popular Price Hotel on the Pacific Coast.
FIFTH AND MAIN STREETS

ROBAL INN
At the Harbor
A CLUB HOTEL
with a home spirit. Better living at a price the average earner can afford to pay.
Beacon St. at Santa Cruz, San Pedro

MORGAN HOTEL
IN THE BUSINESS DISTRICT.
8th and Hope Streets. Rooms with or without bath—rates reasonable—Phone Bdwy. 1435.

San Francisco Hotels

HOTEL PLAZA
SEE AND ENJOY the Fascinating points of interest in and around
SAN FRANCISCO
—Famous for its DELIGHTFUL WINTER CLIMATE. No trip to California complete without a visit to its historic metropolis.
HOTEL PLAZA—with its central location on the sunny side of Beautiful UNION SQUARE, splendid appointments, moderate rates and excellent service—will appeal to you.
— EUROPEAN PLAN RATES FROM $2 PER DAY —
UNION SQUARE
SAN FRANCISCO
CARL SWORD MANAGER

HOTEL OAKLAND
Oakland, California
OCCUPYING an entire block, with every one of its 500 supremely comfortable rooms opening to the sunlight and fresh air of California's most charming locality. Here is beauty, convenience and "living" at its best, and at moderate cost. Direct to Oakland from San Francisco—a thirty-minute trans-bay trip of marvelous beauty.
Send for automobile map of "The Athens of the Pacific," or of California, and for our booklet.
One of America's most satisfying hotels.
Management
W. C. Jurgens
"No place in California just like Oakland"

WHEN YOU GO TO SAN FRANCISCO STOP AT THE HOTEL STEWART
On Geary St., just off Union Square, close to best stores, cafes, theatres. Good accommodations at moderate rates. Best known meals in the United States. Breakfast, 50c, 60c, 75c; Lunch, 65c, (Sundays, 75c); Dinner $1.25, (Sundays, $1.50). Municipal car passes door. Stewart Bus meets trains and steamers. Advise making reservations in advance.

ARMY VETERAN RETIRES.

[BY A. P. DAY WIRE.]

SAN FRANCISCO, Jan. 18.—Col. Guy Lewis Edie, U.S.A., surgeon of the Ninth Corps area, retired today after thirty-nine years' service. He joined the Army in 1883.

HARDING ACTS AS PEACEMAKER

Invites Chile and Peru to Mediate Controversy.

Hopes to End Dispute on Treaty of Ancon.

Countries Quibbling Over Tacna and Arica.

[BY A. P. NIGHT WIRE.]

WASHINGTON, Jan. 18. — The American government has intervened in the controversy between Chile and Peru, involving the execution of the Treaty of Ancon, inviting the two South American governments to send plenipotentiaries to Washington for a conference.

BIDS FORWARDED.

The invitations, it was said today at the State Department, were forwarded to the foreign ministers of Chile and Peru several days ago in the name of President Harding.

The text of the invitation as later made public at the State Department indicated that it was the view of the American government that should the representatives of the two governments be unable at their conference in Washington to settle the points in controversy they would arrange for arbitration of the dispute.

The text of the invitations follows:

KEPT INFORMED.

"The government of the United States, through the courtesy of the ambassadors of Chile and Peru in Washington, has been kept informed of the progress of the recent negotiations carried on directly by telegram between the governments of Chile anad Peru, looking toward a settlement of the long-standing controversy with respect to the unfilled provisions of the Treaty of Ancon. It has noted with the greatest pleasure and satisfaction the lofty spirit of conciliation which has animated the two governments and that as a result of the direct exchanges of views the idea of arbitration of the pending difficulties is acceptable in principle to both. It has also taken note of the suggestion that representatives of the two governments be named to meet in Washington with a view to finding the means of settling the difficulties which have divided the two countries.

"Desiring in the interest of American peace and concord to assist in a manner agreeable to both governments concerned in finding a way to ending this long-standing controversy, the President of the United States would be pleased to welcome in Washington the representatives which the governments of Chile and Peru may see fit to appoint to the end that such representatives may settle, if happily it may be, the existing difficulties, or may arrange for the settlement of them by arbitration."

PLEBISCITE WAS HELD.

The Treaty of Ancon, around which discussion between Peru and Chile centers, was negotiated in 1883. A plebiscite was to be held in Tacna and Arica—claimed by both countries—within ten years, to determine whether the disputed territory could become part of Chile or Peru. The plebiscite was not held.

Nearly ten years ago an open rupture between Chile and Peru took place, and the two nations were not in direct communication with each other again until December 12, when Wilke proposed in a note to Peru that a plebiscite be conducted in Tacna and Arica. In reply Peru declined to assent, charging that the Chilean government had created a situation in the disputed provinces which would result unfavorably to Peru. Chile suggested that the matter of a plebiscite be submitted to arbitration. Peru replied that all the differences growing out of the treaty should be arbitrated and suggested envoys be sent to Washington to discuss the treaty.

That view of Peru was rejected by Chile, which declared that the fundamental point of the Chilean proposal had been a firm refusal of discussions looking to any revisions of the treaty as a whole.

HARMONY SOUGHT OVER TARIFF BILL.

HOUSE AND SENATE ACT TO PREVENT DISAGREEMENTS IN CONFERENCE.

[BY A. P. NIGHT WIRE.]

WASHINGTON, Jan. 18.—With a view to minimizing the possibility of a disagreement in conference which might make necessary the rewriting of most of the tariff bill, Republicans of the Senate Finance Committee and the House Ways and Means Committee soon will seek to reach an accord on the basic principles which is to underlie the new tariff structure.

It is pointed out that the ad valorem rates to be written into the bill will be dependent on the principle on which the duties are to be assessed and that a change in that principle in the conference between the House and Senate after the latter has passed the bill would make necessary a change in certainly a great majority of the ad valorem rates.

House leaders apparently are prepared to abandon the original American valuation plan as written into the House bill, in favor of some one, or a combination of plans under consideration by the House plan but is having difficulty in agreeing upon a substitute.

FREIGHT RATES TO CALIFORNIA REDUCED.

[BY A. P. DAY WIRE.]

SAN FRANCISCO, Jan. 18. — Additional reductions in freight rates from the East to California, effective January 30, were announced by the Western Pacific Railroad Company today, covering hardwood lumber, syrup, molasses, glucose, coal and cash registers. The new hardwood lumber rate will be 80 cents a hundred pounds, the old schedule ranging from $1.13 to 94 cents. Coal from Colorado and intermediate points will take a new rate of 62½ cents, a drop of about 20 cents.

Fix It Yo'self Garage.
Repair your own car, bring your own mechanic, or we will fix it for you. We have expert mechanics to advise or help you, or do the job complete. We have all kinds of tools to save time and get the best results. It is always exciting at Cheever's then to your own back yard. Car space $1.00 a day. 1041 South Main.

Now is a good time to GO

UNION PACIFIC SYSTEM — THE OVERLAND ROUTE

For an Eastern Business Trip—

The January lull in your business permits you to get away for a profitable trip to big eastern centers that will prove more than worth while in view of the present low cost of traveling.

Chicago — THE WAY TO THE EAST — UNION PACIFIC — Los Angeles

For an Eastern Pleasure Trip

The social, musical and dramatic seasons are at their heights. Showings of spring fashions will very soon be brilliant and numerous, in the big cities of the East. You can make a trip of a few weeks intensely enjoyable, yet not at all expensive.

Los Angeles Limited
Goes solid through to Chicago in 68 hours. De luxe in all appointments and service. Leaves Los Angeles 10:50 a.m. Reaches Chicago 8:50 a.m.

Continental Limited
Fast solid through train to Chicago, leaving Los Angeles 4 p.m. Reaches Chicago 3:55 p.m. Includes standard and tourist sleepers, free reclining chair cars and premier dining car service.

UNION PACIFIC
For Tickets and Information, 221 South Broadway
J. Cruickshank, General Agent
10031 Phones Main 8903

LOS ANGELES MAN HEADS CONTRACTORS.

ARTHUR S. BENT IS ELECTED PRESIDENT OF NATIONAL ASSOCIATION.

[BY A. P. NIGHT WIRE.]

CLEVELAND, Jan. 18.—Arthur S. Bent of Los Angeles, was elected president at the convention of the Associated General Contractors of America today.

The obligation to increase production rests with the managers of industry, and in their hands equally with labor lies the opportunity Sanford E. Thompson of Boston and J. Parke Channing, New York engineers, told the convention.

Increasing the individual worker's output in construction involves far more than inducing the worker to give up the rules which restrict production, both declared. The manager must give more time and patience the next few years in planning his jobs, procuring and preparing materials, selecting the tools and equipment and simplifying the work.

A plan to combat industrial depression by saving 10 per cent of the construction funds of each year to create a reserve to be spent only in "hard times" was advocated by Otto T. Mallory of the Department of Commerce.

PRIEST QUESTIONED ON BROTHER'S DEATH.

ASKED TO EXPLAIN PURCHASE OF REVOLVER; INJURED WRIST.

[BY A. P. NIGHT WIRE.]

MONTREAL, Jan. 17.—Coroner McMahan today called the Rev. Adelard Delorme as a witness at the adjourned inquest into the death of his half-brother, Raoul Delormie, an Ottowa student, who was found shot to death January 6.

The priest was questioned concerning his purchase of a revolver and as to the manner in which his wrist had been injured. He explained he had fallen to the sidewalk on the day the body had been found.

A newspaper interview quoted the priest as expressing regret that rumors had been spread connecting his name with the case, ridiculing the idea that life insurance carried by his half-brother could have been a motive for the crime.

Steamships

TRAVEL BY SEA
Between San Francisco Los Angeles & New York
Via Panama Canal & Havana
De Luxe passenger and express-freight service

Route Your Freight Care Pacific Mail Steamship Co.

A Cruise that Soothes and Rests and Sightseeing stops at Mazatlan, San Jose de Guatemala, Acapulco and La Salvador! Balboa and Colon. Call Baltimore and Norfolk.

New American steamers, 14,000 displacement tons. Built for comfort. Designed for service. Unexcelled Cuisine, Music and excellent Food.

The Comfortable Way to Go East

S. S. Ecuador sails ..... Jan. 30 S. S. Venezuela sails .....
S. S. Colombia sails ..... Feb. 20 S. S. Santa Ana sails .....
Fares: First Class, $270 and $240; Steerage, $105.

Panama Service
Between San Francisco, Los Angeles, Mexico, Central America and Canal
S. S. Cuba sails Jan. 31.
For complete information apply to
PACIFIC MAIL STEAMSHIP CO.
440 Merchants Nat. Bank Bldg., Los Angeles.
After Feb. 1, 503 S. Spring St., Alexandria Hotel.
508 California St., 10 Hanover Square
San Francisco. New York.

MR. TOURIST—Do you WANT to see California? We have and can show it to you under the Escorted Wharton James, famous California author and explorer. Tours one to 7 days' duration, all expenses included—from Los Angeles to San Diego and to San Francisco northward. Ask for folder at Mr. Tourist Bureau, 234 Pac. Elec. Bldg., 61237, or 55 N. Euclid Ave., Pasadena, Colorado 8

Catalina
Let's Go! Rates Low
Leave L. A., 6th & Main 9 a. m., back 6:30 p. m.
A fifty mile ocean trip and a visit to the Magic Isle, one of California's famous show places.
See the wonderful Submarine Gardens through glass bottom boats.
One day trip—including luncheon and Glass Bottom Boat rides ..... $4.50 from L. A.
Tickets: 6th and Main Sts. Los Angeles Phone: Pico 34

Steamships

FINEST and FASTEST
YALE & HARVARD
TO SAN FRANCISCO
Choicest foods served in the choicest way on this overnight, over-the-water trip.
Special round trip fare $35, including berth and meals. 60-day return limit. No war tax. Through tickets to all points in the U. S.
Sailings: 4 p.m. from L. A. Harbor, Mon., Wed., Fri. Reach S. F. next morning. Special boat train 3 p.m. from P. E. Station, 6th and Main.
LOS ANGELES STEAMSHIP CO.
517 S. Spring. Tel. 63588, 63701

NEW ZEALAND
Honolulu, Suva, Australia
The Palatial Passenger Steamers
R. M. S. "Niagara" R. M. S. "Makura"
20,000 Tons 13,500 Tons
Sail from Vancouver, B. C.
For fares and sailings apply Can. Pac. Ry., 605 S. Spring St., L. A., or to Canadian-Australasian Royal Mail Line, 741 Hastings St. West, Vancouver, B. C.

Baltimore-Hawaii
Regular Service from
LOS ANGELES
Via Panama and Havana Eastbound
Via San Francisco Westbound.
FAST FREIGHT PASSENGERS
S.S. Hawkeye State
De Luxe Steamer—21,000 Tons
Leaves Los Angeles for Baltimore Jan. 24.
S.S. Buckeye State
De Luxe Steamer—21,000 Tons.
Lv. Los Angeles for Honolulu Jan. 25.
MATSON NAVIGATION CO.
548 South Spring St. Ph. 67414, Pico 2202.
Managing Agents, U. S. Shipping Board.

...GO!
...rip—
Chicago
...TO THE EAST
For an Eastern Pleasure Trip
...ocial, musical and dramatic
...e at their heights. Showings
...ions will very soon be bril-
..., in the big cities of the East.
...f a few weeks intensely en-
...nsive.
Continental Limited
...solid through train to Chicago, leav-
...Los Angeles 4 p.m. Reaches Chi-
... 3:55 p.m. Includes standard and
...ist sleepers, free reclining chair car
...premier dining car service.
PACIFIC
...J. Cruickshank, General Agent
10031 Phones Main 8908

Steamships
...EL BY SE...
...n San Francisco
...eles & New York
...ma Canal & Havana
...assenger and express-freight service
Cruise that Soothes and Rests and Rests
...whitening steps at Manzanillo, Mexico;
...de Guatemala; Acajutla and La Libertad,
...Salvador; Balboa and Cristobal, Canal Zone.
Baltimore and Norfolk
...ew American steamers, 14,000 displacement.
...ge. Built for comfort. Designed for trop-
...service. Unexcelled Cuisine. Music and Dan-
...ent Food.
...nfortable Way to Go East
...Sailings from San Francisco
...Sailings from Los Angeles
Panama Service
Between
...Mexico, Central America and Canal Zone
...S. S. Cristobal sails Jan. 21.
...complete information apply to
MAIL STEAMSHIP CO.
...Nat. Bank Bldg., Los Angeles.
...Alexandria Hotel, 10 Hanover Square, New York.
...you WANT to see California? We know Cal-
...and can show it to you under the guidance of
...California author and explorer. Tours from or
...intended—from Los Angeles to San Diego or
...Ask for folder at Mr. Foster Bureau
...and 84 E. Euclid Ave., Pasadena. Colorado 4161.
WHITE STAR
MAJESTIC 56,000 TONS
Largest Steamer in the World
HOMERIC 35,000 TONS
New Palatial Steamers to
OLYMPIC 46,439 TONS
In Weekly Sailings: New York
Cherbourg and Southampton
New York—Cherbourg—Southampton
Olympic ..... Feb. 15, Mar. 15
Homeric (new) ..... Mar. 1
Majestic (new) ..... May 26, June 28
New York—Liverpool via Queenstown
Baltic ..... Feb. 11, Mar. 11
Cedric ..... Feb. 25, Mar. 25
Celtic ..... Mar. 4, Apr. 1
Adriatic ..... Apr.
Mediterranean Voyages
To Madeira, Gibraltar, Algiers, Genoa, Naples, Athens, Alexandria, Egypt and the Nile.
Lapland .....
Adriatic .....
Arabic .....
RED STAR
New York—Plymouth, Cherbourg, Antwerp
Zeeland ..... Jan. 28
Finland ..... Feb. 11, Mar. 4
Gothland ..... Feb. 25, Apr. 1
Kroonland ..... Mar. 11
Lapland .....
AMERICAN
New York—Hamburg via Cherbourg
Haverford ..... Feb.
Minnehaha ..... Mar.
Manchuria ..... Apr.
*Calls at Queenstown.
Apply to Local Agents or
International Mercantile Marine Co.
Pier 59, Hudson River, foot West 14th St., New York
350 Market Street, San Francisco
THE ADMIRAL LINE
PACIFIC STEAMSHIP CO.
Ticket Office 601 S. Spring Co. 5th & Spring
Telephone: Main 8370
Long Beach Office, 110 W. Ocean Ave.
San Pedro: 313 W. 6th St.
$25 ROUND TRIP SAN FRANCISCO
INCLUDING BERTH AND MEALS
Via S.S. PRESIDENT
For San Francisco, Santa Barbara, Port Harford and Santa Cruz
PORTLAND, SEATTLE, SAN FRANCISCO
S. S. SENATOR SAILING

AMPICO WEEK
Program for Today
Four Remarkable Concerts
Two schools and two clubs will be given recitals featuring Henry Souvaine, the young American pianist:
Franklin High School at 9:45 a.m.
Optimists' Club at noon.
30th Street, Jr., School at 2:15.
Annandale Golf Club at 8 p.m.
Interesting, educational programs will afford many an opportunity of hearing Mr. Souvaine and the instrument to which he has entrusted the immortalization of his genius—
The KNABE with the AMPICO.
Something About
KREISLER

THE insouciant charm of the Viennese mingles with the serious mastery of a cosmopolitan artist in the music of Fritz Kreisler. As composer and interpreter, his gifts are equally impressive. Not content with the acknowledged leadership among living violinists, nor with the reputation of composing the most popular classics of the day, Fritz Kreisler has permitted his rare talents to carry him also into the field of piano playing, a capacity which until recently his public had scarcely suspected. Such familiar gems as the Caprice Viennoise and Liebesfreud acquire a new lustre when enhanced by the exquisite workmanship of their creator at the keyboard. The magic of Kreisler's musicianship transfigures the piano as completely and inevitably as the violin.
A few complimentary tickets for Friday evening's concert remain. They may be obtained at
FITZGERALD KNABE MUSIC CO.
HILL STREET AT 727 • 729

...ps to break
...colds When you feel
...a cold coming
...dose of Sloan's Liniment
...ches, chest and back just
...going to bed. It starts warm,
...stimulating that keeps the
...settling" and helps break
...the healthy vapors soothe
...the lungs and throat. Don't
...bandages—it penetrates.
Sloan's Liniment Pain's enemy
Keep Handy

YOU CAN'T WORK WELL WITH A COLD
NOBODY likes to be around a person suffering from a heavy cold. It exposes them needlessly. You can take care of your job and keep business and social engagements shortly after you begin using Dr. Bell's Pine-Tar-Honey. For it is prompt in helping Nature expel phlegm, allay inflammation, ease breathing, and drive away irritating coughs.
Use it—give it to the kiddies. Don't suffer a minute longer than you have to.
At all druggists. 30c.
Dr. Bell's Pine-Tar-Honey for Coughs and Colds

Say MASTIN'S to get the Original and Genuine YEAST VITAMON TABLETS

One of the best known Dentists in Los Angeles DR. CARR

Minimum Prices
GOLD CROWNS 22k .... $ 5.00
PORCELAIN CROWNS .. 5.00
BRIDGE WORK 5.00
SET OF TEETH 10.00
All operations without pain. Free examinations and advice. Special attention to extraction of teeth.
DR. CARR
230-31 O. T. Johnson Bldg.
Broadway at Fourth
Hours, 9 to 5:30. Phone 67555.
Sunday and Evening Appointments.

Cuticura Talcum
Fascinatingly Fragrant
Always Healthful
Sample free of Cuticura Laboratories, Dept. X, Malden, Mass. Everywhere 25c.

Save ~ Have ~ Succeed
$1.00 or more starts that account today at any of our following locations ~
BROADWAY at 8TH
BROADWAY at FOURTH
SPRING at SECOND
WESTLAKE PARK
7TH at ALVARADO
CENTRAL at 8TH
CENTRAL at VERNON
MAIN at JEFFERSON
VERMONT at JEFFERSON
LINCOLN HEIGHTS
3307 N. BROADWAY
HUNTINGTON PARK, CALIF.
BOYLE HEIGHTS
E. 1st at CUMMINGS
5640 STEVENSON AV.
MONETA at VERNON
MONETA at SIXTIETH
HOLLYWOOD at WESTERN
HOLLYWOOD at HUDSON
WEST HOLLYWOOD
7526 SUNSET BLVD.
BELVEDERE ~
4021 E. FIRST ST.
VERMONT AT 54TH
SAN PEDRO, CALIF.
4% yourself your children on your savings
California Bank
Head Office ~ Broadway at Eighth
Resources over $38,000,000.00
YOUR NEIGHBORHOOD BANK

NEW YORK GETS DECENT FILMS.

Out of 1335 Inspected Only Five Objectionable.

State Commission Deplores Scandal Features.

Censorship Law Amendment Strongly Urged.

[EXCLUSIVE DISPATCH.]

ALBANY (N. Y.) Jan. 18.—Out of a total of 1335 films inspected by the Motion-Picture Commission prior to January 1, only five were so objectionable that the commission found it necessary to prohibit their exhibition in this State.

Among the recommendations made by the commission in its annual report is one for an amendment to the motion-picture censorship law, giving the commissioners power to refuse the granting of a license or permit for films which contain unpatriotic or seditious features or matter.

Another suggestion, made with some hesitancy and not as a formal recommendation, deplores the absence of any powers in the commission to prevent people whose only claim to notoriety or distinction is their connection with some scandal or crime from producing pictures.

ASKS MORE FUNDS.

The commission asks for a larger appropriation than it received last year and suggests that it should be authorized to employ a force of paid inspectors to visit the 1700 motion-picture theaters in this State to determine whether unlicensed or prohibited films are being displayed. The commission suggests that experiments made in other States with daily reports from producers and theater managers or with volunteer inspectors have not brought the desired results.

"Without proper inspection the commission will not only become ineffective, but the commission will be subject to more or less ridicule," says the report.

The commission says that comparatively few of the films presented violate the standards fixed by the statute. Only one decision, the report says, has been taken into court for review by a film producer. This was where a picture had been condemned in its entirety. In that instance the commission was sustained by the unanimous vote of the appellate division in the first department.

Labels appended to the report show that the commission has issued permits for 6194 pictures already on exhibition when it began work on August 1, without examination. Licenses were issued for 1330 films, of which 1170 went through without deletions of any kind. The number of eliminations ordered by the commission were 745 from 160 films, and of these 477 involved scenes and 268 titles.

Indecency was the ground for eliminating scenes or titles in eighty-five cases, and sixty-one deletions were ordered because the matter concerned was either immoral or tending to corrupt morals. In five instances the matter deleted was of a sacrilegious character, in thirty-five it depicted inhumane actions and in fifty-four cases the commission ordered scenes or titles cut out as tending to incite crime.

SOUTHERN PACIFIC CUTS FREIGHT RATES.

LOWER TARIFF ON GOODS FROM NEW YORK SENT BY WAY OF GALVESTON.

[BY A. P. NIGHT WIRE.]

SAN FRANCISCO, Jan. 18.—Freight rate reductions ranging as high as 33 1-3 per cent on many commodities from New York to California terminals and intermediate points via Southern Pacific steamship lines to Galveston and west by Southern Pacific Railroad lines, were announced by the Southern Pacific Company today. The effective date is to be set later.

The old and new rates by hundredweight, carload lots, are: On bullets, shells, etc., old rate $2.25½, new $1.92; ginger ale, mineral waters, root beer, $1.83½, $1.50; canned preserves, sauces, etc., $2.58½, $2.25½; canned goods, $1.83½ and $1.50; linoleum, oil cloth, cork carpet, $1.83½ and $1.50; green coffee, $1.92 and $1.58½; grape juice, $2.58½ and $2.25½; paints, putty, varnish, etc., $1.83½ and $1.58; twine, cordage, rope, $1.83½ and $1.50.

GET JOBS FOR BRITISH GIRLS.

Salvation Army to Transport Women from England to Dominions.

[BY THE ASSOCIATED PRESS.]

LONDON, Dec. 30.—Gen. Bramwell Booth has just announced that the Salvation Army intends almost immediately to put into operation a scheme for the early transfer of 10,000 British women to the Dominions. Every one of them will be going to assured employment.

Liquor is Seized by Officials in Series of Raids.

[BY A. P. NIGHT WIRE.]

SAN FRANCISCO, Jan. 18.—Six men and two women were arrested and liquor valued at $33,000 seized in a series of raids carried on around the southern end of San Francisco Bay last night by prohibition agents under the direction of E. Forrest Mitchell, prohibition director for California. At the Dublin Hotel, Dublin, the seizure was valued at $15,000.

Liquor valued at $2000, which had been seized in a raid on the Casino Inn at Belmont, San Mateo county, was sealed up as evidence against the proprietor, Joe Costa, but today it was found that some one else had followed on the heels of the raiders and stolen the evidence.

BANDITS ATTEMPT TO RECOVER LIQUOR.

TWO AUTOS LOADED WITH THUGS CHASE SHERIFF'S CAR FOR 100 MILES.

[EXCLUSIVE DISPATCH.]

DENVER, Jan. 18.—An exciting race of more than 100 miles, in which two automobiles, loaded with bandits, chased a third loaded with $5000 worth of imported liquor, wound up in Denver last night with the arrival of Sheriff Henry J. Capp of Huerfano county, and an agent of the Federal prohibition Department.

The liquor, consisting of champagne and other high-grade booze, was seized near the line between Colorado and New Mexico, south of Trinidad, two men being arrested and later taken to Walsenburg jail.

Sheriff Capp's car was bringing the liquor, which had been smuggled into the United States from Mexico, into Denver to be stored as evidence. During the chase, which began at the outskirts of Walsenburg and lasted almost to Colorado Springs, the Sheriff guarded the cargo with an army rifle held across his knees, ready to shoot if the pursuing cars came too close. The Federal agent remained at the wheel, driving at times at a speed of sixty miles an hour.

ALLAN RYAN QUITS STUTZ DIRECTORATE.

NEW YORK FINANCIER TAKES CHAIRMANSHIP OF NEW AUTO CONCERN.

[BY A. P. NIGHT WIRE.]

NEW YORK, Jan. 18.—Resignation of Allan A. Ryan as a director and chairman of the board of Stutz Motor Car Company was announced today. It was learned he had become a director and chairman of the board of the Frontenac Motor Car Company of America, recently incorporated with a capital of $1,000,000.

Mr. Ryan's withdrawal from the Stutz company became known a few hours after his sudden departure for Europe. His trip, associates stated, would be for both business and pleasure.

Mr. Ryan is the son of Thomas E. Ryan, well-known as a financier and former traction magnate. He was a member of the New York Stock Exchange and the largest shareholder in the Stutz company at the time of the "corner" in that stock, which resulted in its removal from the exchange and Mr. Ryan's expulsion after a bitter controversy.

URGE LAND MEMORIAL TO TEDDY ROOSEVELT.

AUTHOR WANTS COUNTRY NORTH OF GRAND CANYON INCLUDED.

[EXCLUSIVE DISPATCH.]

PHOENIX, Jan. 18.—That the country north of the Grand Canyon, in the Kaibab Plateau, shall be included in what shall be known as the Presidents' Forest, in honor of Theodore Roosevelt, is a suggestion made in a letter today received by Gov. Campbell from Congressman Hayden. The idea is Emerson Hough's and is being pushed by Director of National Parks Mather.

Action such as proposed would turn all cattle out of the district, for the benefit of wild game, and would deprive the State of all revenue from the northern strip, which contains valuable timber.

SEPARATED FROM HUSBAND, ENDS LIFE.

[EXCLUSIVE DISPATCH.]

TUCSON, Jan. 18.—Yesterday afternoon, at her home north of Tucson, Mrs. Anna Gogelin, aged 58, shot herself through the heart. She had separated recently from her husband, whose last address was 1466 Second street, Los Angeles. Her daughter, Mrs. Henry Drummond, returned, after only twenty minutes absence, to find the mother dead.

MANY STRIKES IN BRITAIN.

[BY CABLE—EXCLUSIVE DISPATCH.]

LONDON, Jan. 18.—The official labor Gazette reports that there were 800 strikes in Great Britain during 1921, involving 1,800,000 persons and causing a loss of 86,000,000 working days. Wages declined in all industries during the year.

BISHOP'S CHERINUT
Fascinating. Cherries and Creme. Rich Nut Chocolate.
Large size Small price Bishop & Company
5¢

RADICALS CONTROL YUCATAN.

Charge Made by Leader of Liberals; Land Owners Are Making Complaints.

[BY A. P. NIGHT WIRE.]

MEXICO CITY, Jan. 18.—The State of Yucatan is so completely under the control of radicals that Partido Liberal Constitutionalista has temporarily abandoned all efforts to participate in politics there, Jose B. Garma, stated president of the party, told the Excelsior today, on his return from Merida, the State capital.

He characterized Yucatan as a "Russia in miniature" and assailed the radicals as "exploiters who are cleaning up thousands of dollars every month by playing on the sympathies of the common people."

Schools are closed and hospitals are not operating, he said.

He declared that the State Hemp Commission recently sold 500,000 bales of hemp to an American concern for "a mess of lentils," thus increasing the delicacy of the economic situation. Seventy-five per cent of the business houses are closed, he declared.

A contrary report was received today from Merida by El Heraldo de Mexico, saying that the hemp commission at the first of the year had begun buying fiber for immediate shipment at 4 cents, American gold, per pound, an increase of 1 1-2 cents. The dispatch asserted that this action has "solved the economic crisis in Yucatan and Campeche."

Despite this optimistic report, however, a constant stream of complaints from Yucatan land-owners and industrial leaders is flowing into the government executive offices.

CHAPLIN A CREDITOR.

[BY A. P. DAY WIRE.]

NEW YORK, Jan. 18.—Charlie Chaplin, motion-picture comedian, had a credit balance of approximately $100,000 with the stock brokerage firm of E. W. Wagner & Co., when the concern was forced in bankruptcy on December 30 last. Thi swas divulged yesterday in connection with the proceedings of the protective committee which has been formed of the benefit of customers of the bankrupt concern.

CASTORIA
For Infants and Children
IN USE FOR OVER 30 YEARS
Always bears the Signature of Chas. H. Fletcher

57
The difference between Cinnamon
To most people, cinnamon is just cinnamon. Not so to Heinz chefs. Each batch must pass rigid laboratory tests for quality before it can even get into the Heinz Kitchens—not to mention the Ketchup. All other spices are as carefully selected. Heinz grinds his own spices.
HEINZ
TOMATO KETCHUP

PLATT MUSIC CO.
One door N. of Orpheum
622 S. BROADWAY
OPEN EVENINGS
The AUTOPIANO
$625
—The Autopiano is a player-piano of prestige and character which anybody can play.
—Think what it would mean in your home—what pleasure it would create for the entire family.
—There is no other musical instrument which can so faithfully interpret every kind of music.
—The Autopiano has been indorsed by the Vatican, eminent composers and notable artists, also the United States Army and Navy.
—The Platt Plan allows two years or longer to pay for an Autopiano.

"Specials"—Traded-In Players
A few of the many Players traded in Christmas for new Reproducing Pianos and Grands
Used STEGER PLAYER Formerly $675, Now $185 Excellent Condition.
Used KNABE PLAYER Formerly $1250, Now $444 Late 88-Note Model. 50 Rolls of Ampico Music.
Used AEOLIAN PLAYER Formerly $875, Now $333. Beautiful Case.
Used PLAYER PIANO Formerly $850, Now $185 Well-known Make.
New APOLLO PLAYERS Formerly $1400, Now $795 Absolutely Perfect Instruments.
Used KRANICH & BACH PLAYER Formerly $1200, Now $380 Late 88-Note Model.
Buy These Latest "Hits"
Q. R. S. PLAYER ROLLS
$1.25 each
1776—When Shall We Meet Again?
1771—I've Got the Red, White and Blues.
1789—Wanna.
1751—I've Got the Blues, But I'm Just Too Mean to Cry.
1752—I'm Looking for a Blue Bird.
Player-Piano owners are assured the best selection of Player Rolls in Platt's Player Roll Department—Balcony, Main Floor.
Mail Orders and Inquiries Receive Prompt Attention. Phone 10199 or Main 1150.
PLATT MUSIC CO.
One door N. of Orpheum
622 S. BROADWAY
OPEN EVENINGS

IRONTON BUNSEN HEATER
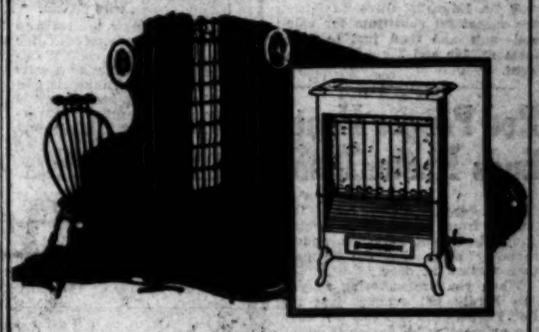
GET IT TODAY
Your dealer has it. But you must ask for an
IRONTON
$7.75
This best and most economical of all gas heaters gives you quick, clean, odorless heat wherever it is needed. It's portable, and is just the heater to use in your bathroom, bedroom or dining-room. No other heater at this price is as serviceable and efficient. Be sure that you get an IRONTON BUNSEN HEATER.
HOLBROOK, MERRILL & STETSON
Pacific Coast Distributors—Wholesale Only
LOS ANGELES SAN FRANCISCO

Necessity of Wearing Correct Glasses

Do you know that wrong glasses may set your eyes back ten years? Always insist upon going to an eye specialist with an established reputation for glasses.
C. C. LOGAN, M.D.
Leading Oculist and Optician
Room 710, 358 S. Broadway
O. T. Johnson Bldg., 4th and Bdwy.

BEST MR. PARRATT EVER USED
You can't have bright eyes, clear skin, and alert brain when your digestion is impaired and a mass of fermenting, decaying food clogs the intestines. Foley Cathartic Tablets set you right. A. B. Parratt, 3532 W. 58th St., Cleveland, O., writes: "Foley Cathartic Tablets are the best I ever used."—[Advertisement.

AUCTION SALES
Bring the buyers in competition with each other. Your property should be handled by an experienced man.
S. E. NOLAND,
General Auctioneer—35 Years' Experience
1140 S. Western Ave., near Pico. Phone 72613.
W. Dwight Hammond
AUCTIONEER
LARGEST AND LARGEST AUCTION HOUSE IN THE SOUTHWEST
BOOKS 305 SO. MAIN PHONES 63540 & 67070
"BUY AT AUCTION"
Expert in Every Branch of the Auction Work—Watch Ads for Big Sales. Phone 63710

Windsor Square
Wilshire's Highest Class—Lowest Priced Residence Property.
R. A. ROWAN & CO.
200 Title Insurance Bldg.

Children's MEDICINE

"I have used Chamberlain's Cough Remedy and given it to my children on many occasions and am thoroughly acquainted with its good qualities. Let any one troubled with a cold or cough use it and he will be quickly convinced of its superiority," writes Mrs. C. H. Woods, Decatur, Ill.

Chamberlain's Cough Remedy

is for sale by druggists everywhere, 25 cents per bottle; large size 60 cents.

—for the Greatest Investors' and Home-builders' Opportunity in Los Angeles History

A Clear Complexion

Ruddy Cheeks — Sparkling Eyes—Most Women Can Have

Says Dr. Edwards a Well-Known Ohio Physician

Dr. F. M. Edwards for 17 years treated scores of women for liver and bowel ailments. During these years he gave to his patients a prescription made of a few well-known vegetable ingredients mixed with olive oil, naming them Dr. Edwards' Olive Tablets. You will know them by their olive color.

These tablets are wonder-workers on the liver and bowels, which cause a normal action, carrying off the waste and poison matter in one's system.

If you have a pale face, sallow look, dull eyes, pimples, coated tongue, headaches, a listless, no-good feeling, all out of sorts, inactive bowels, you take one of Dr. Edwards' Olive Tablets nightly for a time and note the pleasing results.

Thousands of women and men take Dr. Edwards' Olive Tablets—the successful substitute for calomel—now and then just to keep them fit. 15c and 30c.—[Advertisement.

Red Pepper Heat Ends Rheumatism

Red Pepper Rub takes the "ouch" from sore, stiff, aching joints. It cannot hurt you, and it certainly stops that old rheumatism torture at once.

When you are suffering so you can hardly get around, just try Red Pepper Rub and you will have the quickest relief known. Nothing has such concentrated, penetrating heat as red peppers. Just as soon as you apply Red Pepper Rub you will feel the tingling heat. In three minutes it warms the sore spot through and through. Pain and soreness are gone.

Ask any good druggist for a jar of Rowles Red Pepper Rub. Be sure to get the genuine, with the name Rowles on each package.—[Advertisement.

A Banquet That Was Almost a Tragedy

"Three years ago at a banquet I was stricken with acute indigestion. Two doctors worked over me for an hour before I came to. I had had severe colic attacks before, but nothing like that. No doctor or medicine gave me permanent help until a friend, who was at the banquet, advised me to take a course of Mayr's Wonderful Remedy, which I did with wonderful results." It is a simple, harmless preparation that removes the catarrhal mucus from the intestinal tract and allays the inflammation which causes practically all stomach, liver and intestinal ailments, including appendicitis. One dose will convince or money refunded. At all druggists.—[Advertisement.

Delightful Hair Wash

You can enjoy a delightful shampoo with very little effort and for a very trifling cost, if you get from your druggist's a package of canthrox and dissolve a teaspoonful in a cup of hot water. This makes a full cup of shampoo liquid, enough so it is easy to apply it to all the hair instead of just the top of the head. Your shampoo is now ready. Just pour a little at a time on the scalp and hair until both are entirely covered by the daintily perfumed preparation that thoroughly dissolves and removes every bit of dandruff, excess oil and dirt. After rinsing the hair dries quickly with a fluffiness that makes it seem heavier than it is, and takes on a rich luster and a softness that makes arranging it a pleasure.—[Advertisement.

CHARGE PRICE FIXING PLOT.

Three Tobacco Companies Accused of Conspiracy.

Federal Trade Commission Transmits Report.

Secret Agreement With Jobbers Alleged by Board.

[BY A. P. NIGHT WIRE.]

WASHINGTON, Jan. 18.—Three of the principal tobacco manufacturing companies—the American Tobacco Company, the P. Lorillard and the Liggett & Myers Tobacco Company—were charged with engaging in conspiracies with numerous jobbers' associations to keep up jobbers' prices in a report transmitted today to the Senate by the Federal Trade Commission.

The three companies, the commission declared in giving the results of an investigation ordered under a resolution by Senator Smith, Democrat, South Carolina, were formerly parts of the "tobacco trust" dissolved by the Supreme Court. The R. J. Reynolds Company, the report said, was not a party to the alleged conspiracies, and was commended for its opposition. The commission promised prosecutions where the evidence discloses there has been violations of law.

There was no conclusive evidence, the commission stated, of collusion, to depress the prices paid growers for the 1920 leaf crop. The commission added, however, "that it appears a few large buyers had a dominant position and each purchased only a certain percentage of the offerings.

"Common buying agencies were used," the report said, "with reference to the purchase of tobacco, and secret purchases were made through independent dealers while ultimate purchasers held off the market or practically so."

Findings of fact reported by the commission included:

"That beginning with the spring of 1921, there was a nation-wide movement having for its object the organization of a jobbers' association to fix prices by eliminating price cutting among jobbers. This movement was fostered and aided principally by the American Tobacco Company, P. Lorillard Company, and Liggett and Myers Tobacco Company, followed by the Tobacco Products Corporation, Bloc Brothers Tobacco Company and the Scott Dillon Company.

"Certain of these manufacturers in combination with the jobbers refused to sell to those jobbers who cut below the prices established by the Jobbers' Association."

BEAUTY POWDER PROVES FATAL.

Law Student Who Took Dose to Change His Complexion Dies.

[BY A. P. NIGHT WIRE.]

TORONTO (Ont.) Jan. 18. Anderson Buchanan, a law student, died suddenly today after taking a "beauty powder" sent him by mail and guaranteed to change his complexion within twenty-four hours. The authorities are investigating.

UNION READY TO ARBITRATE.

But Packing Plants See No Need for Action.

Kansas City Laborite is Under Arrest

Hard Coal Miners Plan to Ask Wage Boost.

[BY A. P. NIGHT WIRE.]

CHICAGO, Jan. 18.—The Amalgamated Meat Cutters and Butcher Workmen of North America is now and always has been ready to arbitrate with the packers the grievances which caused the union men to strike, Dennis Lane, secretary of the union, said tonight in discussing the announcement that the government will tender its services in an effort to arbitrate the differences.

Representatives of the larger packing companies renewed assertions made today that plants were operating at normal and that there was no question to arbitrate, maintaining that an agreement had been reached with employees through plant conferences.

UNION CHIEF ARRESTED.

[BY A. P. NIGHT WIRE.]

KANSAS CITY, Jan. 18.—John Blaha, a district vice-president of the Amalgamated Meat Cutters and Butcher Workmen of North America, in charge of the packers' strike in Kansas City, Kan., was arrested today on a charge of disturbing the peace. He was released on bond.

PICKETS ARE NABBED.

[BY A. P. NIGHT WIRE.]

DENVER, Jan. 18. — Twenty striking packing-house workers and sympathizers were arrested at the gates of the Denver stock yards today on charges of picketing.

The arrests were made following reports to the police that men going to work were being molested and prevented from passing through the gates.

MINERS SEEK WAGE BOOST.

[BY A. P. NIGHT WIRE.]

SHAMOKIN (Pa.) Jan. 18.—Following up the declaration of their leaders that there must be no backward step in the negotiations for a new wage contract to take the place of the present one, which expires March 31, anthracite mine workers, in convention here, are preparing to ask for advances above the present basic rates.

The scale committee met tonight and considered all propositions submitted to it by locals. Prior to the meeting District President Thomas Kennedy of Hazleton, said he expected the convention would be asked to approve a demand for an increase between 15 and 20 per cent with a uniform wage rate for all classes of employees in the coal fields.

HOLD-UPS STEAL SWITCH ENGINE.

Locomotive Found on Main Line Forty-five Miles from Roundhouse.

[BY A. P. DAY WIRE.]

MILWAUKEE (Wis.) Jan. 18.—Police and deputy sheriffs today were seeking two youths who stole a switch engine from the Chicago and Northwestern Railroad roundhouse at New Butler, a suburb, in an apparent attempt to rob a merchandise train.

The engine was abandoned on the main line half a mile out of Sussex, nearly forty-five miles west of Milwaukee.

CARNEGIE HERO FUND AWARDS.

Eleven Honored Lost Lives Saving Others.

Pensions Aggregating $7320 a Year Granted.

Dependents of Those Killed Get $3500 Cash.

[BY A. P. NIGHT WIRE.]

PITTSBURG, Jan. 18.—Eleven of the twenty-five persons who were today formally recognized by the Carnegie Hero Fund Commission as heroes of civil life, lost their lives while attempting to save others. Of the twenty-five medals awarded, four were of silver and pensions aggregating $7320 a year were granted. One hero suffered such injuries that he was given $500 as a disability benefit. In five cases awards aggregating $3000 were appropriated for educational purposes and in nine cases awards aggregating $9000 were made for other worthy causes. The commission also granted $3500 to the dependents of four persons who lost their lives.

LIST OF AWARDS.

The awards follow:

Clarence Henry, 212 Eighteenth street, Toledo, O., silver medal. Henry died trying to save two boys from drowning at Port Clinton, O., July 4, 1921.

Howard E. Hawk, 1013 Rawson Place, Fremont, O., silver medal. Hawk died attempting to save two boys from drowning at Port Clinton, O., July 4, 1921.

William D. Nichols, Lenoir City, Tenn., silver medal. Nichols died trying to save Lee Huffman from suffocation in a well at Lenoir City, Sept. 29, 1921.

Warren A. Hoy, Elizabeth, Pa., silver medal. Hoy died trying to save three tunnel workers at Rausch Creek, Pa., Jan. 21, 1921.

Julius Hassel, North Farms, Wallingford, Ct., bronze medal. Hassel, age 15, died trying to save Nathan Dorman from drowning at Wallingford, Aug. 12, 1920.

Henry Deninkamp, 524 East Fiftieth street, New York City, bronze medal. Deninkamp died trying to save two girls from drowning at Seal Beach, N. J., Aug. 22, 1919.

DIED SAVING FARMER.

Leon Hassel Brewer, 1612 Labranch street Houston, Tex., bronze medal. Brewer died trying to save a farmer from drowning at Waco, Tex., Sept. 6, 1920.

Michael J. Risch, R. D. No. 6, Connersville, Ind., bronze medal. Risch died trying to save a farmer from drowning at Milton, Ind., July 31, 1921.

William H. Goff, 819 East Broadway, South Boston, Mass., bronze medal. Goff died trying to save a bridge carpenter from drowning at Biddleford, Me., Sept. 24, 1920.

Walter Perkins, 156 Washington street, Dover N. H., bronze medal. Perkins, a railroad conductor, died trying to save C. William Kelly from being killed by a train at North Berwick, Me., Oct. 11, 1921.

Walter D. Wheeler, St. Johnsbury Center, Vt., bronze medal. Wheeler died trying to save a girl from drowning at St. Johnsbury Center, July 3, 1921.

David C. Liff, Mt. Sterling, O., bronze medal. Liff saved two children from their burning home at Era, O., Jan. 8, 1919.

John Reed Helfrick, 250 Fitch street, Westville, New Haven, Ct., bronze medal. Helfrick tried to save a brother lineman from being burned at New Haven, March 2, 1919.

J. Albert Kelk, St. John's Hospital, Brooklyn, N. Y., bronze medal. Kelk tried to save a boy from drowning at Cairo, N. Y., June 18, 1919.

Ivan Podrebarac, 7317 Burton street, Swissvale, Pa., bronze medal. Podrebarac attempted to save his master mechanic from suffocation in a pit at Swissvale, Pa., June 5, 1917.

Elmer W. Killerece, Homestead street, Swissvale, Pa., bronze medal. Killerece saved Ivan Podrebarac from suffocation in a pit at Swissvale, Pa., June 5, 1917.

John Robert McAllister, Pine River, Minn., bronze medal. McAllister, age 15, saved a schoolboy from drowning at Pine River, Minn., July 26, 1919.

YOUNG GIRL HEROINE.

Isabel England, 28 Hemenway street, Boston, Mass., bronze medal. Miss England, age 14, saved a woman from drowning at Bryant Pond, Me., Aug. 24, 1918.

Kenneth E. Long, Merrifield, Minn., bronze medal. Long, age 11, saved a woman from drowning at Merrifield, Aug. 10, 1918.

George Lee Stults, R.D. No. 3, Radnor, O., bronze medal. Stults, age 15, stopped a runaway team at Magnetic Springs, O., Oct. 21, 1919, and prevented it from colliding with an omnibus in which were nineteen children.

Robert Stewart, 42 William street, New Haven, Ct., bronze medal. Stewart, a street car conductor, tried to save a child from electric shock, at New Haven, Aug. 14, 1918.

Lyle Allen Willard, 832 Stilwell avenue, Fremont, O., bronze medal. Willard tried to save a boy from drowning at Port Clinton, O., July 4, 1921.

Emery J. Meinke, 1028 White avenue, Fremont, O., bronze medal. Meinke tried to save a man from drowning at Port Clinton, O., July 4, 1921.

Peter C. Rumpf, Tremont, Pa., bronze medal. Rumpf helped to save two men from suffocation at Rausch Creek, Pa., Jan. 21, 1921.

Frank Carter, 25 Hudson street, Fort Lee, N. J., bronze medal. Carter saved a man from suffocation at Rausch Creek, Pa., Jan. 21, 1921.

CHINESE PRESIDENT READY TO RESIGN.

OPPOSITION TO CABINET IS BASIS OF WAR RUMORS; EXPECT FIGHTING.

[BY CABLE—EXCLUSIVE DISPATCH.]

PEKING, Jan. 18.—North China is agitated by innumerable reports and counter-reports of opposition to the present Cabinet by the Chihli party. One report states that Tsao Kun, the Chihli leader, and Gen. Wu Pei Fu have reached an agreement with Cheng Chiung Ming to overthrow the Liang Cabinet, unseat President Hsu Shih-Chang and make former President Li Yuan-Hung the chief executive.

Gen. Chin Yun-Peng, the recently retired Premier, has thrown himself and a lot of his supporters with the Chihli faction. Gen. Wu is continuing his work of enlisting the support of the Yangtse military governors and is said to be concentrating his troops along the Peking-Hankow Railway. He also is said to have a further plan of distributing soldiers along the Peking-Mukden line.

Premier Liang Shih-Yi, according to one report, is ready to resign and President Hsu is considering a similar step. Chang Tso-Lung has reiterated his statement that he will support the present regime and the Mukden war lord may be forced into action in their defense.

It would seem that the movement against the Cabinet is at the bottom of opposition to Chang Tso-Ling. Gen. Wu has stated that unless the new Cabinet is out by February he will advance and forcibly eject it. The Chinese press predicts that fighting is inevitable.

CHANCELLOR WIRTH ANSWERS CRITICISM.

DECLARES POLICY OF ALLIES IN SQUEEZING GERMANY IS ALL WRONG.

[BY CABLE—EXCLUSIVE DISPATCH.]

BERLIN, Jan. 8.—Addressing the Catholic party convention last night, Chancellor Wirth attacked those who blamed the government's policy of fulfilling reparations for everything happening that was unpleasant to Germany.

"I now hear from the Entente," said Dr. Wirth, "that they did not know the value of gold billions which they ordered us to pay. They did not realize that the world's economics would suffer from Germany's sacrifice or the ruin of our economic system.

"The present chaos can only be surmounted through the collaboration of all the nations. We have progressed greatly on our road of suffering from London to Cannes. It is all wrong that a nation which fought its world foes as gallantly as Germany should be squeezed as dry as a lemon.

"We have a brighter future before us. The solidarity among nations is developing. In the meanwhile our finances must be reorganized. If there is any man of any party in Germany who knows the name of a man great enough to reorganize German's finances please write to Wilhelmstrasse."

HEALING CREAM QUICKEST RELIEF FOR HEAD COLDS

Colds and catarrh yield like magic to soothing, healing, antiseptic cream that penetrates through every air passage and relieves swollen, inflamed membranes of nose and throat. Your clogged nostrils open right up and you can breathe freely. Hawking and snuffling stop. Don't stay stuffed up and miserable.

Get a small bottle of Ely's Cream Balm from your druggist. Apply a little in the nostrils and get instant relief. Millions endorse this remedy known for more than fifty years.—[Advertisement.

CARELESS SMOKERS CAUSE FOREST FIRES.

[BY A. P. NIGHT WIRE.]

SAN FRANCISCO, Jan. 18.—Careless smokers were responsible for 273 fires in the national forests of California in the season of 1921, the United States Forest Service office here announced today, asserting them guilty of 27 per cent of all the man-caused fires.

Many fires were caused by hunters, fishermen and others who were off the beaten trails, and in relatively inaccessible parts of the forests. Consequently they were difficult to locate and extinguish. Thirty-four legal prosecutions took place last season against careless smokers.

Doctor at 82 Finds Mothers Prefer His Formula to New-Fangled Salts And Coal Tar Remedies for Babies

Judgment of 1892 vindicated by world's approval of Dr. Caldwell's Syrup Pepsin, a simple vegetable compound for constipation—So safe thousands give it to babes in arms—Now has largest sale in the world.

WHEN a man is in the 83rd year of his age, as I am, there are certain things he has learned that only time can teach him. The basis of treating sickness has not changed since I left Medical College in 1875, nor since I placed on the market the laxative prescription I had used in my practice, known to druggists and the public since 1892, as Dr. Caldwell's Syrup Pepsin.

Then the treatment of constipation, biliousness, headaches, mental depression, indigestion, sour stomach and other indispositions that result from constipation was entirely by means of simple vegetable laxatives, herbs and roots. These are still the basis of my Dr. Caldwell's Syrup Pepsin, which is a combination of Egyptian Senna and other mild laxative herbs with pepsin.

Recently new medicines have been brought out for constipation that contain calomel, which is mercury, salts of various kinds, minerals, and coal tar. These are all drastic purges, many of them dangerous, and the medical profession is warning the public against them. Certain coal tar products will depress the heart; certain salts give rise to intestinal poisoning, impaction and rupture of the intestines. If grown people want to use them no one can deny them the privilege, but they should never be given to children.

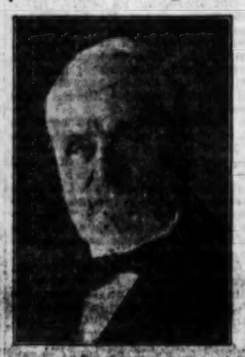

From a recent portrait of DR. W. B. CALDWELL, Founder of Dr. Caldwell's Syrup Pepsin Sears Bluff ville, Ill., 1921

The simpler the remedy for constipation, the safer for the child and for you, and the better for the general health of all. And as you can get results in a mild and safe way by using Dr. Caldwell's Syrup Pepsin, why take chances with pills and powders and strong drugs, even if disguised in candy? My remedy, too, costs less than most others, only about a cent a dose. A bottle such as you can find in any drug store, will last a family several months, and all can use it. It is good for the babe in arms because pleasant to the taste, gentle in action, and free from narcotics. In the proper dose, given in the directions, it is equally effective at all ages. Elderly people will find it especially ideal.

The formula of Dr. Caldwell's Syrup Pepsin is on the cover of every bottle, and the ingredients have the endorsement of the U. S. Pharmacopoeia.

$10,000 Worth of Syrup Pepsin Free

In remembrance of my 83rd birthday I have set aside the sum of Ten Thousand Dollars to be given away in half-ounce bottles of my Syrup Pepsin. Only one Free Trial bottle to a family. All are constipated now and then, and here is an opportunity for you and others to try Dr. Caldwell's Syrup Pepsin FREE OF CHARGE. Ask for your free bottle today, simply sending name and address to Dr. W. B. Caldwell, 514 Washington St., Monticello, Ill. Do not postpone this.

The Convenience of Banking at Night

THE productive hours are few at best. Busy men and women find the day all too short for the accomplishment of their many plans.

These people who are doing things doubly appreciate the privilege of banking at night. To them it is not a convenience alone. It is a measure of conservation, fostering their most precious capital—time.

You, too, if you are not already familiar with this convenience, will find the habit of banking at night helping you to add to your daily accomplishments. Your time and thought, unhampered by consideration of banking hours, will be free to concentrate upon your immediate problems.

May we have the pleasure of serving you?

COMMERCIAL TRUST & SAVINGS

Hellman Bank

SIXTH AND MAIN

3RD & SPRING — 10 & HILL
7TH & FIGUEROA — 2ND & WESTERN
24TH & HOOVER — CENTRAL AVE. & 25TH
RIVERSIDE, CAL.
EL CENTRO, CAL.

Invest In Los Angeles' Future and Your Own Happiness—Buy to Build at "Wilshire's Highest Viewpoint"

Wilshire Boulevard Heights offers the home builder the moment's supreme opportunity to buy and build where he knows the neighborhood will be select—and where the value of his investment must increase many fold because America's finest residential section is forced his way. See this tract now—drive out Wilshire to Cahuenga. Tract Office at 8th and Cahuenga.

$1775 to $2350

Frontages 55 to 80 Feet

This choice tract secured through bank liquidation a one-half its real valuation—the secret to these low selling prices.

Howard-Butterbaugh Land Co.,
SELLING AGENTS
517 Hollingsworth Building.
13007—Phones—Wilshire 1902.

C. F. De Witt and J. H. Blair, Owners
304 Wright-Callender Building

Wilshire Boulevard Heights

One-half Block from Wilshire Boulevard

In a crowd protect yourself from throat germs

Riding in the crowded car, going along the dusty street, sitting in the stuffy theatre or school, you are bound to inhale the germs of disease. These germs lodge in the soft tissues of the mouth and throat and if unchecked, may develop into a dangerous ailment.

Formamint, the germ-fighting throat tablet, can be safely used at any time or in any place you may be. At the first sign of a sore throat, or when you are exposed to germs, take a tablet and let it dissolve slowly in your mouth. Can be beneficially taken every half hour until throat is relieved.

Formamint mixes its powerful, pleasant healing medicine with the saliva, bathing the infected membranes and combats the germs and keeps them at a safe minimum.

The tablets are so convenient to carry with you, that they can be used unnoticeably wherever you may be. Buy a package at your druggist today, and be prepared to ward off colds, tonsillitis and influenza. Men find them very helpful in "smokers' sore throat."

Formamint

GERM-FIGHTING THROAT TABLETS

AUCTION

TODAY, THURS, 10 A.M.
Beautiful 5-Room Bungalow.
Also handsome furniture of same.
1633 W. 58TH ST.
Furniture is strictly first-class and nearly new.

Nice Clean Furniture of 5 Rooms
SAT., 10 A.M.
1806½ ARAPAHOE ST.
STROUSE & HULL, Auctioneers.
325 Story Bldg.
67760.

Bond man with broad general experience, now with strong concern, will consider Los Angeles connection. Address C Box 113, Times Office.

UARY 19, 1922.—[PART I.]

n Los Angeles'
and Your Own
ness—Buy to
t "Wilshire's
Viewpoint"

evard Heights offers the
the moment's supreme op-
buy and build where he
ghborhood will be select—
e value of his investment
many fold because Amer-
sidential section is forced
this tract now—drive out
ahuenga. Tract Office at
enga.

775 to $2350
tages 55 to 80 Feet
ecured through bank liquidation at
luation—the secret to these low sell-

utterbaugh Land Co.,
ELLING AGENTS
llingsworth Building.
-Phones—Wilshire 1902.
itt and J. H. Blair, Owners
right-Callender Building

lshire
ulevard
eights
lock from Wilshire Boulevard

lf from
erms
Riding in the crowded car, going along the
dusty street, sitting in the stuffy office,
e bound to inhale the germs of disease,
e soft tissues of the mouth and throat and
op into a dangerous ailment.
rm-fighting throat tablet, can be conve-
or in any place you may be. At the first
hen you are exposed to germs, take a tablet
in your mouth. Can be beneficially taken
roat is relieved.
its powerful, pleasant tasting antiseptic
g the infected membranes continuously
keeps them at a safe minimum.
nvenient to carry with you, that they can
herever you may be. Buy a package from
d be prepared to ward off sore throats.
Men find them very helpful in smok-

Recommended by those who know
Physicians, Dentists and Singers

namint
TING THROAT TABLETS
Manufacturers only product. Reese Chem. Co., Inc., N.Y.

SUBSCRIBE TO THE
CHRONICL
San Francisco's Leading
DAILY and SUNDAY PA
You cannot afford to o
look its special Sunday feat
which teem with interest.
Subscription and advertis
rates given upon applicatio
the Los Angeles representa
of the Chronicle—
LOUIS RAAK
303-304 Hamm Bldg.
Pico 2583

CORD TOP-COATS, BELTED ALL AROUND MODELS—$40

Harris & Frank
STEIN-BLOCH SMART CLOTHES
437-443 SPRING NORTH OF 5TH

Prices for Really Good Clothes Have Undergone Severe Reductions in This

Special Purchase and Sale

Stein-Bloch

Suits and Overcoats for All Men and Young Men

Knowing How Genuinely Fine, How Thoroughly Trustworthy, How Handsomely Tailored These Celebrated Clothes are, You Will More Greatly Appreciate the Values At These Extraordinary Price Reductions:

Stein-Bloch $40 and $45 Suits and Overcoats Reduced to..... $36.50

Stein-Bloch $50 and $55 Suits and Overcoats Reduced to..... $43.50

Stein-Bloch $60 and $65 Suits and Overcoats Reduced to..... $48.50

Better Dressed Men Wear Stein-Bloch Clothes

L SIZES FOR ALL MEN AND YOUNG MEN INCLUDED

PROVIDES CASH FOR OFFICES.

Appropriations in Excess of Last Year.

But Over $9,000,000 Below Budget Figures.

Veterans' Bureau Will Get $377,474,622.

[BY A. P. DAY WIRE.]

WASHINGTON, Jan. 18.—With a total of $108,297,590 in excess of the appropriations for the same officers for the current fiscal year, the annual independent offices for the current fiscal year, the annual independent offices bill, carrying $494,304,238, was reported today by the House Appropriations Committee. The amount recommended in the bill, however, is $9,529,475 less than the amount requested in budget bureau estimates.

The bill, which provides for expenses during the fiscal year beginning next July 1, recommends $377,474,622 for the veterans' bureau, $100,459,000 for the Shipping Board, $4,859,500 for the Interstate Commerce Commission, $1,050,700 for the housing corporation, $370,000 for the alien property custodians office, $350,000 for the Railroad Labor Board, $329,480 for the salaries of the President, Vice-President and for White House expenses, $855,000 for the Federal Trade Commission, $300,000 for the Tariff Commission, and $210,00 for the national advisory committee for aeronautics.

LESS THAN BUDGET.

The amount carried for the veterans' bureau is $81,901,002 more than appropriations for the current year, but $8,447,080 less than budget estimates.

Of the veterans' bureau total $160,000,000 is recommended for military and naval compensation, $35,000,000 more than the appropriations for the current year. For medical and hospital services $64,658,680 is recommended.

A total of $127,000,000 is carried for vocational rehabilitation; $22,000,000 more than the appropriation for the current year.

A limitation was placed in the bill upon the vocational training appropriation permitting only one training center at a former Army camp, and that to be at Camp Sherman, Ohio, and limiting the number of those in training there at any one time to 1000.

USE MONEY FOR CLAIMS.

Of the amount recommended for the Shipping Board, $30,000 is for salaries and expenses of the board, $42,500 less than the budget estimate. An appropriation of $20,000 is provided to continue the investigation of foreign discrimination against American vessels and shippers.

Under the bill $100,000,000 would be available for the use of the Emergency Fleet Corporation during the coming fiscal year together with whatever is on hand next July 1 and the receipts from the operation of ships during the fiscal year.

The bill provides that $50,000,000 of the amount set aside for the Shipping Board and Emergency Fleet Corporation, shall be used for the settlement of claims.

ALIENISTS HEARD AT MURDER TRIAL.

TESTIFY REGARDING SANITY OF MEXICAN WOMAN WHO KILLED POSTEL.

[BY A. P. DAY WIRE.]

OAKLAND, Jan. 18.—Two opposing ranks of alienists took the witness stand today in the murder trial of Mrs. Jesusita d'Agostini, to testify regarding the sanity and insanity of the young Mexican matron who is charged with the killing of Arnold Postel. The alienists for the defense first placed on the stand Dr. Edward Pappan Lum of Alameda, and Dr. E. V. Lomigo of San Francisco. Their testimony will be opposed by that of Dr. Oliver D. Hamlin of Oakland and Dr. J. W. Robertson of Alameda, who will seek to sustain the prosecution contention that Mrs. d'Agostini was not insane at the time she killed Postel.

If is Mrs. d'Agostini's own contention that she was sane and that she shot the Alameda capitalist accidentally.

It is expected that the case will go to the jury not later than Friday.

NORWEGIAN BANK QUITS.

[BY CABLE AND ASSOCIATED PRESS.]

LONDON, Jan. 18.—The Torvestad and Skaares Savings Bank at Haugesund, Norway, one of the largest institutions in that country, has suspended payments, says a Copenhagen dispatch to the Exchange Telegraph Company. The bank had a foundation fund of 5,000,000,000 kroner.

LIQUOR BUSINESS A LOSING GAME.

One-Day Bootlegger Has Deficit of $156.75 After Small Sale.

[BY A. P. NIGHT WIRE.]

CHICAGO, Jan. 18.—One day in the moonshine business proved disastrous financially for Emery Melos, but his chief creditor, Judge Bugee, consented to let him meet his obligations in installments. Melos's balance sheet showed the following:

Liabilities: Investment for still, $10; raisins, $4; prunes, $1.75; fine for selling liquor, $100; court costs, $9.50; fine for maintaining a still, $25; court costs, $6.50. Total, $156.75.

Assets: One bottle of moonshine sold, $2. Deficit, $154.75.

Melos's first customer was arrested and told where he bought the moonshine.

Girl Drowns in Unknown Way, Verdict.

[BY A. P. NIGHT WIRE.]

SAN FRANCISCO, Jan. 18.—Miss Estelle McNulty, a fiction writer of Fargo, N. D., whose body was found recently in San Francisco Bay, was drowned in an unknown manner, a coroner's jury decided today.

John Duff, a marine engineer, testified that he met her and escorted her to the dock where his ship was berthed, and left her when she insisted on inspecting the craft. He told her, he explained, that there were many vessels more worth seeing on the water front.

Shortly after he boarded his boat he heard a splash and lowered a boat, he said, but could find no one. He reported the occurrence to his captain, who notified the police.

REFRIGERATOR CAR BIDS CALLED FOR.

[BY A. P. DAY WIRE.]

SAN FRANCISCO, Jan. 18.—Bids for the construction of 3300 refrigerator cars for the Pacific Fruit Express Company for 1922 delivery were called for in the East today, according to the Southern Pacific Company, which is joint owner of the line with the Union Pacific.

The cost of the cars will be about $13,000,000, bringing the investment in new equipment and facilities since 1910 to $33,000,000. Last year 4000 new refrigerator cars were received.

The new equipment is said to be necessary to handle increased shipments of perishable commodities, and will bring the total number of cars owned by this company up to 22,800.

GREAT WOOL SALE MADE IN PORTLAND.

[BY A. P. DAY WIRE.]

PORTLAND (Or.) Jan. 18.—Sale of 2,000,000 pounds of wool here has just been consummated, Boston firms taking most of the offerings. One lot of 1,000,000 pounds was disposed of by agents of U. S. Senator Robert N. Stanfield, most of this lot being clipped from the herds of Senator Stanfield in Eastern Oregon and Idaho, part having been purchased by him from neighboring sheepmen. The price was 70 to 80 cents a scoured pound

The other million pounds was a pool by Idaho wool growers, and was sold at auction at prices ranging from 21½ to 30¾ cents a grease pound.

FUMES FROM BRANDY CAUSE MAN'S DEATH.

[BY A. P. NIGHT WIRE.]

SACRAMENTO, Jan. 18.—The fumes from illicit brandy which was being made last night is believed by Coroner Skelton of Sacramento to have caused the death of Larry Borich of North Sacramento, who was found dead in bed on the ranch of Eli Smoljo, south of this city.

Smoljo was found in a serious condition from breathing the fumes from twelve gallons of mash found on the place, the Coroner stated.

RUSSIANS TO AUCTION CUSTOMHOUSE GOODS.

[BY A. P. DAY WIRE.]

WASHINGTON, Jan. 18.—Customs authorities at Vladivostok have decided to sell at auction all imported goods which have been held at the customhouse for over one year, which includes quantities of American goods, according to a cable received by the Commerce Department from Trade Commissioner J. L. Mayer at Vladivostok.

INFLUENZA EPIDEMIC HAS ATTACKED PARIS.

[BY CABLE AND ASSOCIATED PRESS.]

PARIS, Jan. 18.—Influenza is rapidly becoming epidemic in Paris and the provinces. The disease appeared in December, its ravages gaining from day to day, the climax coming Monday, when twenty-four deaths were reported in this city.

During the last ten days of December there were ten deaths from influenza in Paris, but during the first ten days of January there were forty-one.

ROAD TO ISSUE BONDS.

[BY A. P. DAY WIRE.]

WASHINGTON, Jan. 18.—The New York, Chicago and St. Louis Railroad was granted permission by the Interstate Commerce Commission today to issue $4,035,000 in bonds.

OUTPUT OF MINERALS IN STATE HUGE

Gold Mining Has Passed Low Point and Silver Has Banner Year in 1920.

[BY A. P. NIGHT WIRE.]

SAN FRANCISCO, Jan. 18.—Gold mining in California apparently has passed the low point in its career caused by the war and in its after-effects, State Mineralogist Hamilton declared in his annual summary, made public today. His figures showed the total value of mineral production of 1921 as $244,556,910, an increase of $2,757,243 over 1920, due to greater output of petroleum, gold and silver.

Preliminary reports indicate a record yield for petroleum, Hamilton announced, in spite of the strike in the oil fields in September and October, the yield averaging 10,100,000 barrels a month for the first eight months. Lower prices held down the increase in value, as compared with increase in yield, he said.

Reports indicate a revival in many gold districts, according to Hamilton attributed this to the year, based on eleven months' shipments, is estimated at $15,800,000, or an increase of approximately $1,300,000.

Silver production is estimated at $3,500,000 at a price of $1 an ounce, the greatest of any year except one (1884) in California. Hamilton attributed this to the persistence of high-grade ore shipments from the California Rand mine and adjacent leases near Randsburg, San Bernardino county.

Copper decreased one-sixth in quantity, with a drop of about one-half in value, due to the fall in price, while lead, zinc and quicksilver all showed material decreases, both in quantity and value per unit. The quicksilver output was given as the lowest in the history of California, attributed by Hamilton to the competition of foreign metal for Spain and Italy.

SHIPPING BOARD TO CONDITION VESSELS.

[BY A. P. NIGHT WIRE.]

NEW YORK, Jan. 17.—Eight or ten freight steamers of the Shipping Board's idle fleet are to be made ready for immediate sea duty, it was announced today by representatives of the board's division of construction and repairs.

The ships, ranging from 5000 to 9000 gross tons, are of the general cargo type, and their overhauling was occasioned by inquiries indicating they would be called on for service.

THIN FRAIL PEOPLE SHOULD TAKE TANLAC

Hundreds of Men and Women in Los Angeles Appear To Be Physical Wrecks Simply Because Their Systems Are Starving for Nourishment.

There are hundreds of thin, run-down, nervous men and women right here in Los Angeles who should be strong, sturdy and vigorous, with rich, red blood tingling through their veins and feeling brimful of life and energy, if they would only profit by the experience of others all over the United States and Canada, and assist nature to digest the food they eat, by simply taking Tanlac.

Millions of people have not only been relieved of the most obstinate forms of dyspepsia and indigestion by Tanlac after other remedies have failed, but large numbers of them have reported a remarkable and rapid increase in weight and a return to normal health and strength by its use.

In fact, so phenomenal have been the gains in weight by thin, frail people through the use of Tanlac that this remarkable preparation is now being proclaimed everywhere as the World's Greatest Tonic.

The food people eat does them absolutely no good unless they digest it properly. When you suffer from indigestion and other forms of stomach trouble, the food does you harm instead of good, because food which is not digested stays in the stomach and ferments, causing pains, swelling, gas on stomach, shortness of breath, bad taste in mouth, dizziness and many other disagreeable symptoms. If this condition is permitted to run on for an indefinite period the entire system becomes saturated with poisons, the patient becomes thin and pale and in time various complications are apt to result.

Tanlac is a powerful reconstructive tonic and quickly overcomes this condition by aiding Nature to eliminate the impurities from the system in a natural way and enable the vitals organs to properly perform their functions. That is why it is called Nature's Medicine.

In fact, there is not a single portion of the body that is not benefited by the helpful action of Tanlac, which begins its work by stimulating the digestive and assimilative organs, thereby enriching the blood and invigorating the entire system. Next, it enables the weak, worn-out stomach to thoroughly digest its food and convert the nourishing elements into bone, blood and muscle. The result is you feel strong, sturdy and well with the proper amount of flesh, as Nature intended.

Tanlac is sold in Los Angeles by The Owl Drug Co. and by leading druggists everywhere.—[Advertisement.]

New Stomachs For Old
Eat What You Like and Be Happy
HERBAL MEDICINES
Not sold in Drug Stores
Nat Patent Medicines
No High Prices Here.
Over 100,000 successfully treated
Gall Stones, Biliousness, Indigestion, Constipation.
It pays to investigate before you squander your money.
Sanitary Trusses Guaranteed. Free Trial 30 Days—Money Back.
Rheumatism And all painful dis- Dropsy HAS BEEN CURED
eases quickly removed. TO STAY CURED.
F. E. CHAMBERLAIN, New Zealand Herbalist,
9 to 5. Except Sunday.
523 West 8th Street 22 years in Los Angeles, Cal.

OUR PRIVATE LEASED CAR

Complimentary tours in private car to beautiful Verdugo Woodlands

—no cost!
—no obligation!
—Spanish luncheon served free!

A trip to "the little Switzerland of America"—up in the green-wooded heights of America's fastest growing city—Glendale.

A foothill residence district that far surpasses Hollywood in scenic beauty. You'll enjoy every minute of this delightful day's outing. Our guide points out and describes the many important points of interest en route to the property. It is a day *filled* with enjoyment and educational value.

Come and see where over one million dollars' worth of foothill homesites have seen sold—where nearly $750,000 worth of public and private improvements have been established.

See the famous old Spanish adobe—the original home of the Verdugo family.

See the valley of a thousand vistas—the vale that poets and artists have described in story and picture.

Only five minutes from the business section of Glendale. Charming homes at $7500 to $12,000. Big villa sites at $1000 and upward.

A warm luncheon will be served in true Spanish style. Everything free to our guests. A wonderful scenic trip without a single string tied to it. F. P. Newport Co., 206 Central Bldg., S. W. cor. Sixth and Main. Phones: 60175, Main 4792. Tract Office on property open every day. Glendale Office, 115 W. Broadway. Excursion every day except Sunday and Monday—leaving our offices at 11 a.m. sharp. Come and bring your friends.

CUT OUT THIS COUPON AND BRING IT TO OUR OFFICE
COMPLIMENTARY TOUR to Verdugo Woodlands including Spanish Luncheon
Any Day Except Sunday and Monday
Leave Our Office at 11 A.M.
F. P. NEWPORT COMPANY
206 Central Bldg. 6th and Main Sts.
Phones: 60175 Main 4792.
Tract Office 1-19

AUCTION
TODAY
2:30, 10 a.m.
W. 24th St.
NEAR VERMONT.
Fine furniture, rugs
Fine pianos,
upright
Grafonola
Fine bedroom,
in Mahog-
Maple,
Fine dressed,
wearing ma-
miscellaneous.
Fifty shrubs,
the wardrobe
engine, refrig-
cabinet; to first,
or guaranteed
invited this sale.
CON. CO.

OKLAHOMA OIL TOWN BLAZE COSTS $75,000.

ENTIRE BLOCK OF BUILDINGS IN WHIZ BANG PREY OF FLAMES.

[BY A. P. DAY WIRE.]

PONCA CITY (Okla.) Jan. 18.—An entire block of frame buildings in the center of Whiz Bang, an oil town in western Osage county, was burned today with a loss of approximately $75,000, according to information received here. The flames were prevented from spreading by oil operators, who used tractors to drag buildings away from the burning area. The fire started in a pressing and clothing shop. No one was injured.

MILLIONS LOST BY ARMOUR COMPANY.

MONEY TAKEN FROM SURPLUS FUND TO PAY DIVIDENDS ON PREFERRED STOCK.

[BY A. P. DAY WIRE.]

CHICAGO, Jan. 18.—Armour and Company lost $31,709,817.52 last year, according to the annual report read to the stockholders today by J. Ogden Armour. The net income in 1920 was $5,319,975.44 equaling 2.4 per cent on the net capital investment.

During 1921 total sales were approximately $600,000,000 as compared with $900,000,000 in 1920. The tonnage output in 1921, however at the rate of 7 per cent less than in 1920, the largest part of the $300,000,000 decrease in business being attributed to lower prices.

Dividends of the preferred stock at the rate of 7 per cent were paid during 1921 despite the heavy losses sustained, $3,546,979.40 being taken from the surplus fund for this purpose "but conditions at this time do not warrant further dividends on the common stock," Mr. Armour said.

"With losses completely written off and with inventories at current market values, there is every reason for looking forward to better times," Mr. Armour told the stockholders.

AUCTION
Fri. Friday, January 20th. 10 A. M.
711 HARTFORD AVE.
8 Rooms Good Furniture
Velvet and Brussels Rugs, Etc.
KEMP & BALL, Auctioneers 12168

Splendid Income Property
AT AUCTION
Today, Thursday, 2 P.M.
1124 Ogden Drive, Hollywood
4-Family Flats
Located in New Growing District
WEST HOLLYWOOD
FEET FROM SANTA MONICA BLVD.
by good business property. An excellent location.
Four Rooms in Each Flat. Hardwood Floors.
DOUBLE GARAGE. LOT 50x151.
Don't Fail to See This. Income $205.00.
DIRECTIONS
Santa Monica car, off at Ogden, or drive out Santa
Blvd. to Ogden, north to property, or Sunset Blvd.
to property, 2 blocks from Crescent Junction.
LOOKING FOR INCOME YOU CAN'T BEAT THIS.

This Beautiful 10-Room Residence
AT AUCTION
TODAY, THURS., 10 A.M.

4421 WEST SIXTH STREET
Located in the HEART OF WILSHIRE on main artery from city. Beautifully arranged home, 3 large bedrooms, also sleeping porch. Modern in every respect. Hardwood floors downstairs. Basement with gas furnace. Automatic water heater.
LOT 50x135, IMPROVED. DOUBLE GARAGE.
DIRECTIONS: Take West 6th St. car to Wilton Place, west to property. Drive out W. 6th St. to 1221; west to Van Ness.

C. H. O'Connor and Son—Auctioneers
Suite 626 Pantages Building - 7th and Hill - Phone 64282.

NEWS ITEM

Steel trade estimates that California canners have purchased 560,000 boxes of tin plate since Jan. 1. Total Pacific Coast orders for tin plate for delivery this year is estimated at 3,000,000 boxes, or 150,000 tons.

JOHN MOODY'S REVIEW AND FORECAST FOR 1921-22

A few additional copies of this valuable publication have just been received by our Statistical and Research Dept. Sent free upon request.

Private Wire Service With New York, San Francisco and other Markets.

"Prompt and Efficient Service"

A. W. COOTE
Member
Chicago Board of Trade
Los Angeles Stock Exchange
San Francisco Stock Exchange
New York Curb
816 South Spring Street
6715 Hollywood Blvd.

Long Beach, Fresno, Bakersfield, Taft, Cal.; Phoenix, Ariz.

Stock Market Inquiries

When directed to us, will receive personal and intelligent attention. Our facilities for the handling of both California and Eastern Securities are of the best.

Jno. O. Knight & Co.
Stocks—Bonds
411-14 Van Nuys Bldg.
Members Los Angeles Stock Exchange — Telephone 10251

We offer subject to prior sale
A Preferred Stock
San Joaquin Light & Power 7% Cumulative Prior Preferred
Amply Secured
Has lien on assets prior to both the preferred and common stocks. Equity securing this issue equivalent to $252 per share, and earnings for years 1920 and 1921 averaged four times the 7% Dividend.
With Unusual Features
Stock is tax exempt in California and free from Federal Normal Income Tax. Stock is non-assessable. Steps are being taken by Board of Directors to make stock non-callable.
Price 98½ Yielding 7.10%
Call—Write—Phone.
Howard G. Rath Company
Established 1910
INVESTMENT SECURITIES
Members L. A. Stock Exchange
512 Pacific Mutual Bldg.,
Los Angeles.
Telephone 60884.

"A First Mortgage Industrial"—
The Shelton Looms
First Mtg. 15-Year 7%
Sinking Fund Bonds
Price 96½ and Interest
Yield 7.40%
EHROLLINS & SONS
INVESTMENT BONDS
FOUNDED 1876
203 SECURITY BUILDING
PHONE PICO 913

WITH THE UNDERWRITERS.

State Insurance Far From Dead; Protection From Rain Hazard; Field Notes.

State insurance is far from being dead. During 1921 the Insurance Federation of America reports that the socialization of the insurance business was considered in twenty-one States and at Washington, D. C. According to a report on the subject, recently issued by the secretary of the federation, "it is generally agreed that the Insurance Federation of America, in co-operation with its allied State insurance federations, has done invaluable work in its aggressive opposition to the further spread of the State insurance idea. Educational work, by the federations has rendered the State idea. Educational work by the federations has rendered the State insurance germ inactive and innocuous in some States. But there still remain a large number of States in which State insurance propaganda is being bruited about with the hope, on the part of radicals, that a sufficient number of legislators may be influenced to the point of 'experimenting' with State funds.

"Two powerful 'field' organizations are sponsoring State insurance, viz. the American Federation of Labor and the National Nonpartisan League. Of the many 'parlor' organizations which proclaim their State insurance beliefs the foremost is probably the American Association for Labor Legislation, an organization which has interested itself, particularly, in State social health insurance and, of late, in State unemployment insurance. A host of radicals, for want of better leadership, follow the course made by the organizations mentioned.

"It would be a mistake, however, to assume that the State insurance idea is solely dependent upon the radicals for support. Many business men think the State can successfully engage in lines of business other than the particular businesses they are in; college professors—quite a few—who work in an atmosphere of 'theories' and have little contact with practical affairs are prone to extoll the virtues of State insurance; statesmen, of the opportunist type—politicians would perhaps be the better word—are ever ready to seize upon State insurance as a means of giving the voters what they, the politicians, think the voters think they want, and also as a means of rearing political machines based upon a horde of State fund employees. In any consideration of the possibility of a further spread of State insurance it is well to remember that all of the motive power does not come from the camps of the out-and-out radicals."

RAIN INSURANCE.

"Rain Insurance" is the title of an article by Raymond W. Smith, appearing in the Insurance Bulletin. According to this authority,

"The principal purchasers of rain insurance include owners, lessees or managements of fairs, races, pageants, fetes, baseball games, football matches, amusements, summer resorts, week-end outings, shows, circuses, etc., both outdoor and indoor affairs whose success or failure is dependent on the elements. Bankers loaning on business ventures affected by weather conditions may be protected by policies running to borrowers and covering the amounts of the loans. These policies will also insure the caterer against reduced receipts caused by inclement weather, in respect of outdoor contracts, the builder against loss of external work, occasioned by rain, the department store against loss in trade, caused by rain, during a special sale and bargain days. To these may be added many other undertakings that can be adversely affected by rain.

"Policies are written for single days, specified days in a week or weeks, consecutive days, consecutive weeks, and so on. Rates are usually based on .10, .15 or .20 of an inch of rainfall for each day's insurance and a reasonable aggregate amount for two or more days' insurance. Rain insurance is not cheap. It ordinarily carries with it what might be regarded as a high rate, comparatively speaking. The rates are essentially scientific, being based on statistics covering a period of ten years showing the average daily rainfall in the principal cities, towns and counties of America. In other words, the rate is based entirely upon the average daily rainfall of the community in which the risk or proposal is located. The yearly, monthly or weekly average rainfall is of no help. Rain insurance is not written direct by the agent, being transacted entirely on the application plan."

FIELD NOTES.

The Los Angeles Fire Insurance Exchange has just put the January number of its Insurance Bulletin into circulation. The following notes and comment on the activities of local insurance men are gleaned from its columns:

"Matt T. Mancha & Co. have been appointed general agents for the Union Indemnity Company of New Orleans. W. Irving Moss, president of the Union company, is in Los Angeles now completing the arrangements for this representation.

"R. F. Noonan, a New York broker, represented locally by Wheeler Brothers & Pierce, has applied for a broker membership in the exchange.

"The joint conference committee, composed of three members each of the California Association of Insurance Agents, the Board of Fire Underwriters of the Pacific Coast, and the Brokers' Exchange of San Francisco, will hold its fourth monthly meeting January 20 in the offices of the local Fire Insurance Exchange. This committee is organized for the purpose of promoting the welfare of both the insurer and the insured."

The California Foreign Service Company has taken the agency for the United Firemen's Insurance Company, a comparatively new company in this field. Balfour-Guthrie Company are the general agents on the Pacific Coast for these underwriters.

CALL MONEY.

[BY A. P. NIGHT WIRE.]

NEW YORK, Jan. 18.—Call money, firm; high, 4½; low, 4½; ruling rate, 4½; closing bid, 4; offered at 4½; last loan, 4½. Time loans, steady; 60 days, 4½; 90 days, 4½; 6 months, 4½. Prime mercantile paper, 4@5.

AS OTHERS SEE IT.

BY HENRY CLEWS.

The market continues to give evidence of being a sold out affair. As a matter of fact, it was pretty well demonstrated that liquidation had run its course last year.

The uncovering of weak spots here and there due to financial reverses, as a result of the very trying conditions which the country has passed through, is something that must be looked for, but except in a few instances it is now pretty well understood that important industrial concerns have their affairs well in hand.

To be sure, it will take some time before really healthy trade conditions will be restored; still, signs are not lacking that business in many directions is on the mend and that it is now only a question of a few months before the wheels of industry will again be actively revolving. It is based on this belief that holders of industrial stocks refuse to part with them.

So far as railroad stocks are concerned, the conferences going on between the executive heads and the employees, under the auspices of Secretary Hoover, are expected to remove the obstacles to further wage adjustments and the adoption of common sense working rules which will permit of the roads being operated on a more economical basis.

As is well-known, the floating supply of railroad shares is at no time large, and while at times they present an irregular appearance, it is noticeable that those of the stronger roads have a way of easily coming back whenever moderate buying orders are sent to the board. While the present sluggish conditions continue news of every description has no particular effect on market values, but great ease in money must have a favorable influence before long as the income returns from stocks and bonds are still very attractive compared with going rates on idle funds.

SPECULATORS ARE ACTIVE.

Increased Volume of Business in Stocks Not Due to Changes in Situation.

BY ALEXANDER DANA NOYES.
[EXCLUSIVE DISPATCH.]

NEW YORK, Jan. 18.—Wall street's attention was chiefly directed to the stock market today. There the transactions rose to the largest total in a fortnight, with a dozen or more advances of one to two points. This activity, however, was rather transparently the work of professional speculators. Today there was nothing whatever in the news to cause change of judgment regarding values.

The Federal Reserve Bank did not alter its rediscount rate, the money market remained at the previous day's quotations.

INCREASED CAR LOADING.

In the lack of other news, some stress was laid on the increase of 74,936 tons in the railway "car loadings" reported for the first week of January. But this had no real significance; such an increase over the interrupted traffic at the end of December always occurs at the beginning of a year and, excepting for the final weeks of 1921 and 1920, and one in the spring of 1920, the loadings reported today are the smallest since the war.

Exchange on Paris recovered most of its moderate loss on the day before. Nearly all rates closed higher except for the German mark. On the European markets both British consols and French rentes advanced to the highest prices of the year, rentes selling 1¾ points above the December final and consols, 3½.

FLURRY ABOUT OVER.

The flurry in call money, quite apparently, is over. The rate today was 4½ per cent and the quotation did not fluctuate from that figure. On the other hand, the most noteworthy event of the day in the money market was the offering of some small blocks in the outside market at 4 per cent. But even at that price, there was very little activity.

As estimated in the midweek reviews of the trade, output of the United States Steel Corporation is now about 40 per cent of capacity, as compared with 47 a week ago, and 49 early in December. The steel makers, according to the Iron Age, are "more sanguine of a higher rate of output in the next few months than of a turn for the better in prices," and, in fact, the price of iron and of several steel products has been reduced entirely on the application plan."

BUSINESS NEWS.

More About the Peace Dollars; Big San Joaquin Issue; State Mutual Elects Directors.

One of the few copies of the new peace dollar received in Los Angeles was circulated among representative Los Angeles bankers yesterday and met with varying comments on its aspects as a work of art and as a circulating medium.

Officials of the Security bank, which thus far has a corner on the new dollars in this territory, report that the coins do not stack well and that they pile up higher than an equal number of the old dollars. It is said that bank tellers in the East, where the coins are now getting into general circulation, have difficulty in counting and stacking them on account of the formation of the edges. As only twenty-five of the new dollars have been received in Los Angeles local bankers are in no position to completely verify these eastern complaints.

Those who have seen the new dollar are united in expressing their appreciation of its beauty, but some question the good taste of the artist who supplanted the austere head of the Goddess of Liberty with a pleasing profile of the flapper type. The slightly parted lips of this movie goddess caused one observer to remark that it looked like a bad case of adenoids to him. Another common complaint on the artistic score is that the eagle on the obverse side appears to be wearing trousers in defiance of all rules of natural history.

The total issue of the peace dollars will be $180,000,000 and the eastern mints are working night and day to produce them. The new dollars will go to replace in part the $270,000,000 withdrawn from circulation during the war, when the government sold the silver to Great Britain for use in India. Under the Pittman Act the government was obligated to return this amount to general circulation after the war.

During the inflation period the public became educated to the use and advantage of the paper dollar and money changers think it doubtful if the silver "cartwheel" can ever regain its former popularity, even in the West, where it was once a favorite. After the new dollars have been carried around by the public for a short while as souvenirs, it is thought probably that a large pecentage will find their way back to the bank vaults.

As A. M. Chaffey, president of the California Bank, pointed out yesterday, one of the great advantages of the paper dollar, aside from its ease of carriage, is the fact that in case of destruction, the government, at least, is benefited by the loss, while there is no salvage in the case of the lost silver dollar. Willingness to accept paper as a circulating medium is one of the evidences of an advanced civilization. An advantage from the banker's standpoint is the fact that the heavy express charges are eliminated in the movement of paper from bank to bank and from one city to the other.

The West, because it was the gold and silver-producing center of the nation, has always favored actual coinage in its circulation. Nevertheless with the disappearance of gold and the increase of paper dollars, even this region is becoming more and more accustomed to the use of the bank note and government certificate. One of the chief objections, that of dirty money, has been withdrawn. Before the establishment of the Federal reserve banks most of the banks of issue were in the East and paper money was almost unrecognizably soiled by the time it filtered West through the slow channels of ordinary circulation. Through the Federal reserve system the money is constantly being retired and fresh currency is always taking its place. Better paper money has been one of the chief reasons for the loss of popularity by the silver dollar.

PREFERRED STOCK.

A $3,000,000 San Joaquin Light and Power 7 per cent prior preferred stock issue was brought out yesterday by Cyrus Peirce & Co., Blyth, Witter & Co. and Banks, Huntley & Co. The stock is being offered at 98½, to yield 7.10 per cent, and was well received during its first day on the market.

Net earnings of the company which would have been available for dividends on this stock during the years 1920 and 1921 averaged four times the 7 per cent dividend on the $5,017,500 prior preferred stock outstanding at the conclusion of the financing. The asset value of this stock, measured by the present market quotation of the company's preferred and common stocks, exceeds $12,600,230, equal to $252 a share of prior preferred stock. The stock is non-assessable. At present it is callable at 105, but steps are now being taken by the board of directors, subject to the approval of the stockholders, to remove this call feature.

STOCKHOLDERS MEET.

The annual meeting of the stockholders of the State Mutual Building and Loan Association was held yesterday, resulting in the election of Fred L. Baker, president of the Baker Iron Works, to the vice-presidency and the directorate. Judge William Rhodes Hervey of the Los Angeles Trust and Savings Bank was also made a member of the board.

During 1921, the association reported having made over 744 new loans, aggregating over $1,500,000. Most of these were for new homes. Total assets of the association at the close of the year were $5,742,635.

MANHATTAN ISSUE.

The First Securities Company has purchased and will put on the market a bond issue totaling $12,000 of the city of Manhattan Beach. These bonds are 6 per cent and are due annually from 1922 to 1940.

EGGS ADVANCE.

Eggs have jumped 5 cents a dozen this week on the Los Angeles produce exchange. At the beginning of the week fresh extras brought 37 cents a dozen, compared to 42 cents yesterday. De-

(Continued on Tenth Page.)

NEW ISSUE

San Joaquin Light & Power Corporation 7% Cumulative Prior Preferred Stock

Preferred both as to assets and earnings Par value: $100 per share. Dividends payable quarterly, March, June, September and December 15th. Tax Exempt in California, Exempt from Federal Normal Income Tax. Union Trust Company, San Francisco, Transfer Agent. The Bank of California, N. A., San Francisco and the Security Trust and Savings Bank, Los Angeles, Registrars.

The San Joaquin Light & Power Corporation was incorporated under the laws of California, in July, 1910, as a consolidation of several public service companies which had been in successful operation in various sections of the San Joaquin Valley from as early as 1896.

OUTSTANDING CAPITALIZATION AT CONCLUSION OF THIS FINANCING

Divisional Closed Mortgage Bonds	$ 2,487,000	Series "D" Collateral Trust 8% Bonds, due 1935	$ 2,694,000
First and Refunding Mortgage Bonds, due 1950, outstanding in the hands of the public	12,953,000	Prior Preferred 7% Stock	5,017,500
Unifying and Refunding 7% Bonds	8,600,000	Preferred 6% Cumulative Stock	6,100,000
		Common Stock	11,000,000

We unqualifiedly recommend this Prior Preferred Stock as an investment because:

[1] It is tax exempt in California and free from Federal Normal Income Tax.

[2] The net earnings which would have been available for dividends on this stock for the years 1920 and 1921 averaged four times the 7% dividend on the $5,017,500 Prior Preferred Stock outstanding at conclusion of this financing.

[3] The value of the equity securing this issue of Prior Preferred stock as measured by market quotations on this and the junior stock issues exceeds $12,600,230, which is equivalent to $252 per share of Prior Preferred Stock.

[4] The Company is in an exceptionally strong financial position; the only current indebtedness, after giving effect to this financing, being current accruals, unaudited vouchers, current monthly bills and payroll, against which the Company will have current assets of several times the amount.

[5] The Company serves a territory of unexcelled potentialities. The San Joaquin Valley is enormously wealthy in agricultural resources and the development of this valley largely depends upon power.

[6] No additional stock or bonds may be issued by the Company without permission of the Railroad Commission of the State of California. This, therefore, serves to protect the interest of the stockholder.

[7] The stock is non-assessable. At present it is callable at 105 and accrued dividends but steps are now being taken by the Board of Directors, subject to the approval of the stockholders, to remove this call feature and make the stock non-callable.

[8] During the last 10 years the Company has reinvested more than $5,000,000 from surplus and reserve in development of additional property.

Price 98½ Netting over 7.10%

Cyrus Peirce & Company — Los Angeles · San Francisco · Seattle
Blyth, Witter & Co. — Los Angeles · San Francisco · Seattle
Banks, Huntley & Company — Los Angeles

All statements herein are official, or are based on information which we regard as reliable, and while we do not guarantee them, they are the data upon which we have acted in the purchase of

American Factors Limited

First Mortgage and Collateral Trust 7% Bonds Series "A"

The business under present and former management has enjoyed a successful record of over 70 years and all its officers and directors are experienced business men of many years standing.

SECURITY, pledged and unpledged, behind these bonds totals $15,452,768, which is almost FOUR TIMES the entire issue.

NET EARNINGS for five-year period ending December 31st, 1921 (3 mon. est.) were at the average annual rate of $1,523,800, or 5.4 times interest requirements of these Bonds.

SINKING FUND payments, commencing November 1st, 1922, will retire annually 6 2-3% of the largest amount par value of bonds at any time outstanding.

PRICE TO YIELD 7.10%

Call, write or telephone for more detailed information.

HUNTER, DULIN & Co.
GOVERNMENT, MUNICIPAL AND CORPORATION BONDS
SAN FRANCISCO · SANTA BARBARA · OAKLAND
I. N. Van Nuys Building, Los Angeles, Phone Main 6801

Stevens, Page & Sterling
GOVERNMENT, MUNICIPAL AND CORPORATION BONDS
Van Nuys Building, Los Angeles, Phone 3075
San Diego · San Francisco
HUNTER, DULIN & Co.
INVESTMENT SECURITIES
Van Nuys Bldg., Los Angeles
Oakland · Pasadena

7% Tax Free Street Bonds
CITY OF LOS ANGELES
MUNICIPAL SECURITIES CO.
709 HIGGINS BLDG.

GROUND FLOOR [illegible] proposition. Our [illegible] now selling at 100 [illegible] in Pomona. [illegible] Five of the [illegible] to five thousand dollars each can make [illegible] by. Five [illegible] you [illegible] Exchange, [illegible]

Fortunate indeed is the person who is in a position to buy bonds at today's prices and thus secure a high income-return over a period of years. Well secured, long term bonds are obtainable now at prices which may not be seen again in a lifetime. The increasing purchasing power of money, and declining interest rates, are responsible for the rising tendency in the bond market, which is regarded as the beginning of a long upward swing. Consequently, market-wise investors are *buying bonds*. Following are examples of attractive, high-yield offerings:

8% Sinking Fund Gold Debenture Bonds of
The Goodyear Tire & Rubber Company
At a price to yield about 8.05%

First Mortgage and Collateral Trust 7% Gold Bonds of
American Factors, Limited
At a price to yield 7%

We shall be glad to mail our list of current offerings upon request, or furnish detailed information concerning any particular issue in which you may be interested. Simply return this advertisement with your name and address.

Name ..... Address .....

BOND & GOODWIN & TUCKER
INCORPORATED
TITLE INSURANCE BUILDING
LOS ANGELES
SAN FRANCISCO · SEATTLE · PORTLAND

...ically Sound
...Every Particular

Go into fundamentals—the growth of the company—its present size—kind and extent of territory served—financial strength—earnings—

Do this with a view of determining the safety of

San Joaquin Light & Power Corp.

7% Cumulative Prior Preferred Stock

—and you will find it satisfactory to a high degree.

The company serves more than 50 prosperous communities in San Joaquin Valley, covering seven of California's richest counties. The asset value of the stock, based on the market price of the common and preferred, is $352 per share. And both 1920 and 1921 earnings, which would have been available for dividends on this stock, were four times the requirements.

With a yield of 7.10%, we regard this issue as worthy your favorable consideration as an investment.

To secure full particulars, write your name and address on the margin of this advertisement and mail it to us.

Stevens, Page & Sterling
INVESTMENT, MUNICIPAL AND CORPORATION BONDS
Telephone Pico 3076
Van Nuys Bldg., 7th & Spring Sts., Los Angeles

...orporation
...rred Stock

...re. Dividends
...Tax Exempt
...n Trust Com-
...a, N. A., San
...les, Registrars.
...ated under the
...public service
...sections of the

...THIS FINANCING
...Trust 8%
..... $ 2,624,000
..... 5,017,500
...e Stock... 6,500,000
..... 11,000,000

...is
...because:
...rves a territory of un-
...les. The San Joaquin
...ly wealthy in agri-
...nd the development
...depends upon power.

...tock or bonds may be
...any without permis-
...d Commission of the
...This, therefore, serves
...st of the stockholder.

...n-assessable. At pres-
...105 and accrued divi-
...now being taken by
...ors, subject to the ap-
...ckholders, to remove
...d make the stock non-

...t 10 years the Com-
...d more than $5,000,000
...serve in development
...erty.

...Witter & Co.
...les · San Francisco · Seattle
...pany

...ors Limited
...ral Trust 7% Bonds
...
...and unpledged, behind these B...
...which is almost FOUR TIMES the ...
...five-year period ending Decem...
...were at the average annual rate ...
...times interest requirements of th...
...ayments commencing November 1...
...ually 6 2-3% of the largest annu...
...any time outstanding.
...7.10%
...detailed information.

...LIN & Co.
...ORPORATION BONDS PASADE...
...ilding SAN DIE...
...HOLLYWO...

Van Nuys
Building.
Pico 3070
Los Angeles

Oakland
Pasadena

GROUND FLOOR O...
proposition. One ...
now drilling at 750 f...
in Pyeate Hills Sout...
Five or six runs with the...
to five thousand dollar...
each can make big m...
ey. Don't answer th...
you name business...
525, Riverside, Cal.

...igh Yield - Tax Exempt

We recommend Merced Irrigation District 6% Bonds, due 1933-1950, inc., to the conservative investor.

These bonds are exempt from all State and Federal Taxes except Inheritance, and are a legal investment for California Savings Banks.

The district includes Merced (the County Seat) and the towns of Le-Grand, Livingston, Atwater and Winton, with an estimated population of 17,000; has an assessed valuation of over $18,000,000 and an estimated valuation of $50,000,000.

The district comprises 190,000 acres, some 70,000 of which have been under irrigation for many years. Its products are highly diversified, Merced County ranking fourth in the State in dairying; has well developed orchards and large truck gardening production.

Detailed circular upon request.

Price
To Yield 5.40%

...EPHENS & COMPANY
...H SOUTH SPRING STREET - LOS ANGELES
Telephones Broadway 877-878-879
...AN DIEGO SAN FRANCISCO OAKLAND

...re 10% Dividends Unusual?

...loans and mortgage companies pay more and ...gantic institutions. The time to invest in ...erprises is as soon as they have become estab-

...ITED MORTGAGE & LOAN CORPORATION
...February 3rd, 1920 to loan money secured by 1st mort... improved real estate, and has met with marked suc...

...paid January 1st, 1920 ..... 8%
...July and January 1st, 1922 at rate of ....10% per annum
...of 19% in 22 months. . Dividend periods January 1st ...

...November 21st, 1920, only $129,000.00
...21st, 1921, increased to over 519,000.00
...Capital is required. Subscriptions accepted from $100 ...

Cash or Terms

Detailed investigation solicited by those interested.

Price Par to Yield 10%.

...ITED CORPORATIONS COMPANY
707 Van Nuys Building
...Cal. 118-25

...dependent Oil Stocks

Every Investor interested in Oil Stocks should have this interesting and valuable booklet.

Copy Sent on Request

...RAYMOND & COMPANY
...Stock Exchange Bldg.
...Spring St., Los Angeles, Cal.
...Pico 540; Pico 541.

NEW YORK STOCK EXCHANGE

[BY A. P. NIGHT WIRE.]

NEW YORK, Jan. 18. — The stock market today followed in its essentials the course set by recent sessions, with the noteworthy difference that dealings were on a much larger and broader scale.

The movement again seemed to derive its chief support from bull pools and other speculative interests. There were few, if any, signs of pronounced public participation, save among high-grade dividend-paying shares.

Steels and affiliated equipments were outstanding issues. Their further advance of one to almost six points, under lead of Gulf States Steel, was attended by reports that various mergers were approaching a definite stage.

Motors and their subsidiaries, metals, textiles, leathers and food specialties were prominent at gains of from one to three points. The several miscellaneous unclassified groups, including chemicals, fertilizers and utilities, also rose one to three points.

Rails were a negligible factor, despite favorable traffic conditions, as indicated by increased car loadings at certain terminals, and oils, notably the foreign group, reflected steady pressure. Sales, 900,000 shares.

The money market presented no new features, call loans remaining fixed at 4½ per cent. More short-time loans were reported at 4⅝ to 4¾ per cent. Early foreign exchange rates were irregular, due in part to cables which suggested banking difficulties in Northern Europe. Late rates were firm, however, including bills on Sweden, Denmark and Norway.

Irregularity in the bond market included the Liberty group and some investment rails, as well as domestic industrials. Foreign government bonds and war flotations registered slight changes. Total sales, par value, aggregated $17,275,000.

STOCK QUOTATIONS IN NEW YORK CITY.

[Furnished by Logan & Bryan, Members New York and Boston Stock Exchanges, 636 South Spring street, Los Angeles.]

NEW YORK, Jan. 18.—Following are the closing prices, sales, and high and low quotations today:

Sales.	Stocks—	High.	Low.	Closing Bid.
1,400	Adams Express	56	54	54½
1,800	Alax Tire	14½	13¾	14
400	Atlantic Coast Line	90¾	89¾	88
22,700	Atl. Gulf & W. I.	30¾	29	30
1,400	Allied Chem. & Dye	59¾	57¾	59½
2,300	Allis Chalmers	42	42	42½
900	Alloy Steel	27¼	26¾	27
2,700	Am. Agr. Chemical	36¾	36¼	35½
1,000	Am. Beet Sugar	17¾	17¼	17
200	Am. Brake Shoe	54¾	54	53½
1,400	Am. Car & Fdy. Co.	148	146½	146½
1,800	Am. Can Co.	54¼	54	54
700	Am. Cotton Oil	22	21¾	21½
100	Am. Drug Syndicate			4¾
900	Am. Hide & Leather	14	13	13¾
1,100	Do. pfd	62¾	60	62¼
1,900	Am. Ice sec. com.	85	83½	84½
200	Am. Ice Sec. pfd.	75	74½	74½
3,100	Am. Int'l Corp.	41¼	41	41¼
200	Am. Linseed	32¾	31½	32
200	Am. Linseed pfd.			59
4,750	Am. Locomotive	106½	106¼	106¾
700	Am. Ship. & Com.	9	7¾	9
900	Am. Steel Fdy. com.	32¾	32¾	32¾
6,200	Am. Smelt. & R. Co.	47¾	46¼	47
200	Do. pfd	91¾	91¼	91½
13,500	Am. Sugar	62	60	62½
100	Am. Sugar pfd.	94¾	93¾	94
1,500	Am. Sumatra Tob.	34	32¾	33½
200	Am. Snuff	112¾	112	112
4,900	Am. Tel. & Tel. Co.	118¾	117¾	117¾
900	Am. Tobacco Co.	134¼	133	133
100	Am. Tob. Co. "B"	139¾	139	139
200	Am. W. Paper pfd.	23	23	23
17,600	Am. Woolen	84¾	82	83½
100	Am. Woolen pfd.	104¾	104¾	104
300	Am. Zinc & Lead	13¾	13¾	13½
600	Do. pfd	38	38	38
300	Atlantic Petroleum			22¾
6,400	Anaconda	50	49¼	50
2,200	A. T. & Santa Fe	89¾	88¼	88¾
600	Do. pfd	88¾	88	87½
21,900	Baldwin Locomotive	98¾	96¾	97¾
900	Baltimore & Ohio	39¾	39	39¼
4,200	Bethlehem Steel "B"	59¾	58¾	58¾
1,400	Booth Fisheries	40	39	39½
1,900	Beech Magneto	40¾	39	39¾
1,200	Burns Bros.	118	115¾	116
3,500	Butte & Sup. Copper	24¾	23¾	24¼
1,900	Butte Copper & Zinc	8¾	8¼	8¼
3,500	Brooklyn R. T.	9¾	7¾	9
200	Caddo Oil	12	11¾	11¾
1,800	California Packers	114¾	114	114
1,800	Cal. Petroleum, Co.	48¾	47¾	48¼
100	Do. pfd	98	95½	95½
4,800	Canadian Pacific	126¾	124¾	125½
200	Cerro De Pasco	84¾	84½	84½
20,500	Chandler Motors	61¾	59¾	60
700	Chesapeake & Ohio	57¾	57¼	57
5,500	Chile Copper	18¾	17¾	17¾
200	Chino Copper	28¾	28¾	28¾
200	C. & G. W. pfd.	19¾	16¾	16¾
1,100	C. & N. W.	74¾	73¾	73¾
5,400	C. M. & St. Paul	19¾	18¾	19¼
2,700	Do. pfd	33	32	32¾
200	C. C. C. & St. L.	85¾	85¾	85¾
5,200	Coca Cola	44¾	43¾	43¾
2,400	Colo. Fuel & Iron	23¾	23¼	23¼
100	Colorado Southern	40	39¾	39¾
1,700	Columbia Gas	60¾	59¾	59¾
1,500	Col. Graphophone	14	13¾	13¾
1,000	Cal. Zinc & Lead	1¾	1¾	1¾
900	Corn Prod.	19¾	19¼	19¼
700	Consolidated Gas	102¾	99¾	100¾
4,400	Computing Tab.	67¾	66¾	67¾
100	Cons. Textile Corp.	14¾	14¾	14¾
4,600	Corn Products	99	97¾	98¾
100	Do. pfd	114¾	114¾	114
4,900	Crucible Oil	35	34¼	34¾
13,200	Crucible Steel com.	60	57¾	58¾
2,600	Cuba Cane Sugar	9	8¾	8¾
2,100	Cuban Am. Sugar	17	15¾	15¾
3,800	Do. pfd			75
200	Del. & Hudson	110¾	110	109
1,100	Dome Mines	21¾	21	21
400	D. L. & W.	115	114	113¾
12,800	Davison Chemical	55¾	52¾	54¾
1,900	Erie	14¾	14	14
50	Erie 1st pfd.	13¾	13¾	13¾
1,100	Erie 2nd pfd.			9¾
1,700	Famous Players	81¾	80¾	80
200	Famous Players pfd.	93¾	93¾	92
200	Fed. M. & S. pfd.	83½	78¾	77½
500	Fisk Tire & Rubber	12¾	12¾	12¾
400	Botterick Patterns	29	28¼	28¾
1,600	Gen. Asphalt com.	59¾	58¼	59
1,700	General Electric	143¾	142¾	142
1,700	Gen. Motors com.	6	5¾	5¾
700	Great Northern pfd.	74	73¼	73¾
900	Great No. Ore Ctfs.	32	31¾	31¾
100	Granby Copper	29½	29½	29½
10,700	Gulf States Steel	65¾	62¾	65¼
3,900	Hupp Motors	14½	13¾	13¾
2,700	Haskell Barker	84	82¾	84
400	Houston Oil	29¾	28¾	28¾
100	Illinois Central	102¾	102¾	102
1,500	Inspiration Copper	40¾	38¾	39¾
1,800	Industrial Alcohol	44¾	43	43¾
100	Do. pfd	95	95	95
400	Int'l Harv. com.	83¾	80	80¾
700	Int'l Nickel	13¾	12¾	13¼
7,400	Int'l Motors	33	29¾	31½
1,700	Int'l Paper	48¾	47¾	48¼
100	Inter-Met. Corn. com.	4	4	4
1,600	Inter-Met. Cons. pfd.	4¾	4¾	4¾
300	Int'l Marine com.	14½	14¼	14½
2,900	Int'l Marine pfd.	65¾	64¾	64¾
1,200	Island Oil	2¾	2¾	2¾
64,100	Invincible Oil	15¾	13	13¾
900	Jewell Tea	13¾	12¾	12¾
400	K. C. Southern	19¾	19¼	19¼
100	Do. pfd	55	55	54¾
3,100	Kennecott Copper	27¾	27	27
1,200	Kelly Spring com.	13¾	13¾	13¾
2,900	Keystone Tire Co.	18¾	17¾	17¾
7,400	Lackawanna Steel	47¾	46¼	47
600	Louisville & Nash.	110¾	110	110
600	Lee Tires	29¾	29¾	29¾
1,800	Lehigh Valley	69¾	68¾	69¼
100	Left Chandelier			2¾
900	Lostland Tob. Co.	150	148¾	149
700	Lowes Inc.	13¾	12	13
2,900	Maxwell Mot. "B"	15	14	14¾
700	Manhattan Gld.			3¾
500	May Dept. S. com.	109¾	108¾	108¾
500	Marland Oil	25	24¾	24¾
24,900	Mex. Petroleum Co.	115	112¾	113¾
200	Miami Copper Co.	27¾	27¾	27¾
5,600	Middle States Oil	9¾	8¾	8¾
5,500	Midvale Steel	21¾	20	20¾
100	M. St. P. & S. S. M.	65	65	64
12,200	M. K. & T. (new)	9¾	9¼	9¼
1,100	Do. pfd (new)	24¾	24¾	24¾
3,800	Mont. Ward com.	15¾	13¾	14¼
1,000	Missouri Pacific	17¾	17¾	17¾
600	Do. pfd	40	39	39
200	Mullin's Bodies	23¾	23¾	23¾
200	National Acme Co.	12	12	12
7,200	National Lead	96¼	94¾	95¾
400	National Biscuit	120	120	120
100	Do. pfd	112¾	112	112
4,600	National Enamel	36¾	35¾	35¾
300	Do. pfd	85	85	85
1,500	Nevada Con.	15¾	15	15¾
100	N. Y. Air Brake	61	61	61
1,100	N. Y. Central	74¾	74¼	74¾
2,400	N. Y. & N. L.			53
400	Nova Scotia Steel	32¾	32	32¾
11,200	N. Y., N. H. & H.	14¾	14¾	14¾
1,500	N. Y. Ont. & W.	22¾	21¾	21¾
500	Norfolk & Western	100½	99¾	99¾
2,300	North American	74¾	73¾	73¾
3,300	Northern Pacific	77¾	77¾	77¾
100	Oklahoma Producers	2¾	2¾	2¾
200	Ontario Silver			3¾
400	Orpheum Circuit	14¾	14¾	14¾
1,800	Otis Steel	11¾	11¾	11¾
100	Pacific Mail	11	11	11
900	Pacific Gas & Elec.	65¾	64¾	65
5,700	Pacific Oil	47¾	46¾	46¾
5,200	Pan-American com.	53¾	52¾	52¾
2,100	Pan-American "B"	48¾	47¾	48
1,900	Penn. R. R. Co.	34¾	34	34
1,700	People's Gas	67	66¾	66¾
2,100	Pere Marquette com.	22	20¾	20¾
200	Philadelphia Co.			33¾
100	Phillips Petroleum	31¾	30¾	30¾
11,800	Pierce-Arrow com.	17¾	16¾	16¾
5,600	Pierce-Arrow pfd	36	35	35¾
1,900	Pierce Oil com.	10¾	10¼	10¾
1,000	Pierce Oil pfd.	69	68	68
200	Pittsburg Coal	61¾	61¾	61¾
100	Pitts. & W. Va. com.			24¾
400	Pressed Steel Car	66	64¾	64¾
1,800	Pond Creek	15	15	15
12,200	Puente Allure Sugar	35¾	33	33
4,700	Pullman	113¾	111¾	112
700	Pure Oil	28¾	28¾	28¾
1,400	Ray Consolidated	15¾	15	14¾
2,500	Ry. Steel Spring Co.	100¾	98¾	99¾
2,100	Reading	74¾	73¾	74¼
700	Reading 1st pfd.	48¾	47¾	48
400	Reading 2nd pfd.	50¾	50¾	49¾
200	Remington Typewriter	28¾	28¾	28¾
2,800	Republic I. & S.	54¾	53¾	53¾
4,400	Republic I. & S. pfd.	94	93	93¾
200	Do. pfd	86	86	86
200	Republic Truck	8	7¾	7¾
1,500	Rock Island	22¾	22¼	22¼
500	Rock Island 7th	87¾	87	87
200	Rock Island 6th	74	73¾	73¾
1,800	Royal Dutch, N. Y.	52	51¾	52¼
100	Seaboard Air Line			5¾
400	Do. pfd	6	5¾	5¾
4,200	Sears-Roebuck Co.	64¾	62¾	64¼
1,200	Seneca Copper	22	21¾	21¾
4,300	Shell Un. Oil	29¾	28¾	28¾
1,300	Shell Trans. & T.	27¾	27¾	27¾
400	Standard Oil N. J.	181¾	180	180
900	Do. pfd	114¾	114	114
1,500	St. L. & S. F. com.	22	21¾	21¾
200	Do. 1st pfd.	39	38¾	38¾
4,100	Southern Pacific	82¾	82¼	82¼
1,400	Southern Railway	19	18¾	18¾
200	Do. pfd	50¾	49¾	49¾
40,500	Studebaker com.	96¾	94¾	96¼
200	Studebaker pfd			104
1,100	Superior Oil	6¾	5¾	6
100	Tennessee Copper			15¾
2,500	Texas Oil	45¾	45¼	45¾
1,800	Texas Pacific	27	26¾	26¾
1,200	Tex. & Pac. C. & O.	25¾	25¾	25¾
2,200	Third Avenue Ry.	44¾	44¾	44¾
2,100	Tobacco Products	64¾	64¼	64¾
2,300	Transcontinental Oil.	19¾	19	19
4,200	Texas Gulf & S.	42¾	41¾	41¾
1,000	Union Oil of Del.	20¾	19¾	20
5,700	Union Pacific	128¾	126¾	126¾
200	Union Pacific pfd.	74¾	73¾	73¾
1,800	Utah Copper	64¾	63¾	63¾
2,400	Utah Securities	10¾	9¾	10¼
100	Va. Iron Products	8¾	8	8
1,200	United Fruit	125	124½	125
9,100	Un. Retail Stores	54¾	53¾	53¾
300	U. S. R. of S.	3	2¾	2¾
200	Do. pfd	28¾	28¾	28¾
200	United Drug Co.	71¾	71¾	70
100	Submarine Boat	4	4	4
1,200	U. S. Cast Iron Pipe	19	18½	18¾
600	Do. pfd	55¾	54	55
1,900	U. S. Realty & Cons.	66¾	66	66¼
4,200	U. S. Rubber	55¾	54½	54¾
300	Do. 1st pfd.	100¾	100	99¾
15,800	U. S. Steel Corp.	85¾	84¾	85¼
200	Do. pfd.	117¾	117	117
300	U. S. Smelting	37	36¾	34¾
900	Va.-Car. Chem. Co.	28¾	28	28½
5,500	Va. Coal & Coke	91¾	90¾	90¾
5,700	Vanadium Steel	35¾	33¾	33¾
700	Wabash "A"	33¾	30¾	29¾
1,800	Wells-Fargo Express	83¾	82	82¼
200	Western Union	96¾	92¾	92¾
1,900	Westinghouse	51¾	50¾	50¾
300	Western Pacific com.	15¾	15¼	15¾
400	W. & L. E.	7¾	6¾	6¾
100	Do. 1st pfd.			13¾
2,200	White Motors	40	39¼	39¾
700	White Oil	9¾	8¾	8¾
1,700	Willys Overland	5¾	5¾	5¾
1,200	Do. pfd	30	29	29
3,900	Woolworth com.	141	140¾	140
500	Worthington P. com.	46¾	46	46
637,000	Do. pfd "B"			97¾
100	Union Bag & Paper	89	89	89
300	Standard Oil of Cal.	96¾	95	95
1,200	Producers & Refiners	30¾	29¾	29¾

Total sales of stocks—874,800 shares.
Total sales of bonds—$17,665,000.
Money—Opened at 4½ per cent; highest, 4½ per cent; lowest, 4½ per cent; last loan, 4½ per cent; closed, 4½ per cent; ruling rate, 4½ per cent.

E. F. HUTTON & CO.

MEMBERS
New York Stock Exchange and all leading exchanges.
643 So. Spring St., and Alexandria Hotel.
Pasadena Maryland Hotel.
Santa Barbara, 1127 State St.
Home office 61 Broadway New York City.

Private Wires Coast to Coast

Puts & Calls
"The safest way to trade"

STUDEBAKER

Why wait until this stock crosses par and then say, "I might have done so and so—"

From the most reliable sources, we are informed Studebaker will likely sell to 110 on this move. If it does there is a nice profit waiting for those who buy Calls now!

Phone, write or call for booklet, "How to Trade in Puts and Calls."
Prompt attention to mail orders.

WATSON & COMPANY
Investment Securities
323 Stock Exchange Bldg., Los Angeles.
Phones: 13004; Broadway 912.
Monadnock Bldg., San Francisco, Cal.

A. H. CRARY & Co.
Members Chicago Board of Trade
Stocks, Bonds, Grain, Cotton
Direct Private Leased Wire.
119 W. 4th St., Los Angeles
65304 Main 7559

LOGAN AND BRYAN
636 South Spring St.
Members All Leading Exchanges.
Private Wires
Atlantic to Pacific
United States and Canada
Pasadena, Santa Barbara, Coronado

NEW YORK CURB CLOSE.

[Furnished by Logan & Bryan, Members New York and Boston Stock Exchanges, 636 South Spring street, Los Angeles.]

NEW YORK, Jan. 18.—Closing quotations

	Close— Bid.	Ask.
Industrials		
Aetna	12¾	13¼
A. F. Com.	8⅜	10
B.-As Tob.	13¼	13⅝
Car L. & P.	71	75
Cland Mo.	20½	80
Durant Mo	24	28
Goldwyn P.	6¼	6⅝
K. A. Pulp	3¼	3½
Phil Morris	2¼	2½
Spencer	8	20
Preston, T.	2	3
Radio com.	2¾	3¼
Do. pfd.	17	18
Sweets Am.	3	3½
Tob. Exp.	4	4¼
U. P. Sh.	1⅝	1 15-16
U. S. Candy	4¾	5¼
U. S. Ship Corp.	9	10
Willis C. S.	6	15
Oils		
Allied Oil.	1	2
Allen Oil.	3	4
All. Pete.	4	5
Bos. Wyo.	23	24
Boone Oil.	20	25
Carib. Syn.	4	4⅛
Con.	6	8
Cosden O.	8½	9
Elk Basin	6¼	6⅝
Fed. Oil.	1 3-16	1¼
Glenrock	1	1¼
Inter. Petr.	14¾	14⅞
Livrton P.	1¾	2
Macallo O.	19	20
Merritt	9	6¼
M. W. Ref.	160	175
M. W. Oil.	2¾	3
Northwest	19	20
Okmulgee	3	3¼
Omar	72	78
Pennock	4¾	5¼
Prod. & Ref.	8¾	9¼
Ryan Cons.	5¾	6¼
Salt Creek		
Prod.	13¾	14
Simms	1¾	1⅞
Shelley Oil.	5	5¼
Skelly	3	3¼
Mines—		
Big Ledge	27	29
Boss Mont.	70	71
Caledonia	5	7
Cal. Jerome	15	16
Cal. Con.	28	30
Cons. Cop.	1¾	1⅞
Crescen.	2 11-16	3
Dundee	40	60
Hecla	4⅝	4¾
Hollinger	7¾	8¼
Home S.	3¾	4
Kerr Lake	3¼	3⅜
Magma Cop.	28½	29
Mother L.	2	2¼
Do. new	1¾	1⅞
Do. Coal	2¾	3
Nipissing	6	6¼
Ray Hers.	3	4
Un. Exp.	2¾	2 15-16
U. V. Ex.	20	20½

NEW YORK BOND LIST.

[Furnished by E. F. Hutton & Co.]

NEW YORK, Jan. 18.—Following are the closing quotations on the New York Stock Exchange:

	Bid.	Ask.
Railroad Bonds—		
Atch gen 4s	85¼	85½
A C L 4s	80	
A C L 5s	100¾	
B O gold 4s		
B O con 4½s cr 1953	77⅞	
B O ref 6s	77⅞	
Can Nat 4s	84¾	
Ch Nal cer 5s	108¼	
Ch Nor 6½s	118	
Can Nor 7s	110¾	
C Pac 1st 4s	89	
C&O cr 4½s	90	91¼
C&O cr 5s	98	101¼
C&O con 5s	99	99¾
C&AR 1st cr 4s		
1948	85¾	
C&W 1sd 4s	72	71
C&W 4s '30	69½	
CM&StP 4s	75	77
CM&StP cr 4½s 1925	82¼	
CM&StP deb 4s	57¼	
1934		
CM&StP gn 4s A	74	
1989		
CM&StP cr 5s	64¾	
CM&StP gn & cr 4½s A 2014	57¾	
CNW gen 4s	87¼	
CNW 6½s	101	
CNW 7s '30	106¾	
CR&Ir rf 4s	78½	
C R I rf 4½s		
1965	85	
Colo Sou 4s	69¾	
D&R cr 5s	93	
D&R 7s '20	107¾	
D&RG cr 4s	73¾	
D&RG ref 5s	85¾	
Erie R. 5s	87	
Erie P. 7s	104	
Erie 5s	84½	
Erie D. 7s	87	
L. Fe CG 4s	80	
Gd Trunk 6s		
1936	106¾	
Gt Nor 4½s	96¾	
Gt Nor 7s '30	109¼	
Gt Nor 6s	106¾	
Gt Trunk 6s '36	110¾	
Ill Cen 4s	88	
Ill Cen rf 4s	85	
K C So rf 5s	65¾	
KaSou 1st 5s	81	
L&NAM 4s '31	91	
L&N 7s '30	109	
L&N uni 4s	90	
MStP&SSM 6½s		
1946	102¾	
MK&T 4s	75¾	
M P gn 4s	76	
M P rf 5s	78¾	
M P ref 6s	96¾	
NYC con 4s	79¾	
NYC ref lmp 4½s	87¾	
2013	86¼	
NYC cr deb 6s	99¾	
1935	99¾	
NYC col 7s '30	109¾	
NYNHAH cr 6s	95	
1948	62	
N O Tex & Mex 5s '33	64¾	
N O Tex & Mex 6s '33	85¾	
N P FL 4s	69¾	
N P gn 7s 2047	106¾	
N P GI Nor R. 6s		
1933	107¼	
Nor Pac 4s	76¾	
Pa 6½s '36	108	
Pa gen 4½s	96¾	
Pa gen 5s	98¾	
Pa RR 6½s '36	108¾	
Rdng gn 4s	87	
R F & P 5s	94¾	
R F & P 6s	101¾	
S A L gn 4s	68	
S A L 6s A	95	
S A L cn 5s	94	
S F cr 4s	75	
S F cr 5s	86	
S F rf 4s	80	
S F rf 5s	86	
StL&SF 4s A	70¾	
1950	69¾	
StL&SF gen 5s	93¾	
1931	95¾	
StL&SF FL 5s B	83¾	
1955	83¾	
StL&SF gen 6s	108¾	
1931	68	
StL&SF adj 6s	73¾	
1955	56	
StL&SW 1st 5s	74	
1952	72¾	
StL&SW con 4s	51¾	
1932	51¾	
StL&SW 1st 4s	58	
1989	73¾	
T P 1st 5s 2000	58	
T P 1st 4s '77	91¾	
T P rf 4s	91¾	
T P rf 4s 2000	80	
T P 5s	98	
Un Pac 4s '68	91¾	
Un Pac 6s '28	101	
Wab 1st 5s '39	97¼	
Wab Pac 4s '54	70	
W Pac 5s '46	84¾	
MKAT adj 5s	45	

NEW YORK CURB BONDS

[Supplied by Bond & Goodwin & Tucker, Inc., 1000 Title Insurance Building.]

Following are the New York curb prices for current and new issues of bonds widely held in Southern California:

	Bid.	Asked.
CORPORATIONS		
Am. T.&T. col. 5s, Dec. 1, '46	98¾	99
Am. T.&T. cv. 6s, July 1, '33	111	111¼
Am. T.&T. cv. 6s, Oct. 1, 1922	100¾	100¾
Anaconda Cop. 7s, Jan. 1	99	99½
Armour & Co. 7s, July 15, '30	102¾	103
Bell T. (Pa.) 7s,

BUY OATMAN STOCKS

Some for profit-taking at an advanced market and the more substantial ones for DIVIDENDS—present and future. They will give you bigger returns on your investment than anything else.

Keep in mind.

UNITED EASTERN
TOM REED
UNITED AMERICAN
TELLURIDE
OATMAN UNITED

Let me be your broker, because I specialize in OATMAN STOCKS and am advised of every new development in that camp. I am acquainted in the district and know every property. Mining and Mining Stocks is my business.

A complimentary copy of a timely and interesting article, "Reminiscences of Early-Day Mining Booms," will be sent upon request.

F. ALBERT MORRISON
Stock and Bond Broker Member Los Angeles Stock Exchange
Phone 61340
1025 Van Nuys Building, Los Angeles, Cal.

Public Utility Bonds to Net 8%

Four public utility bonds which we are offering show an average increase of net earnings for the six months prior to September 30, 1921, of 122% over the same period a year ago.

These bonds net 8% and are protected by surplus earnings of over ten times the interest requirements of each issue.

Price 100, to Yield 8%

Denominations as Low as $100.

Circular on request.

Telephone 616-27.

A. E. FITKIN & CO.
F. H. Richmond, Mgr.
Investment Bonds
208 Van Nuys Bldg.
Los Angeles
NEW YORK BOSTON PITTSBURG CHICAGO

To Investors

Would you like to be interested in a business located in Los Angeles that is growing steadily and showing splendid earnings?

We have a limited amount of 8 per cent Preferred stock unsold. Each share Preferred carries one share of Common stock as bonus.

We invite fullest investigation.

Address A Box 33 Times Office.

Investors, Attention!

A Land Syndicate is being organized and comprised of men of the highest financial standing in the community.

The property and plan of financing and selling—will bear the strictest investigation which will convince prospective investors of its substantiality.

Unit Certificates will bear 7% interest and provide for 100% bonus.

All funds will be handled through Title Insurance & Trust Co.

Syndicate is largely subscribed and will close Thursday, Jan. 19, 1922.

For information see Mr. MacGill

THE MEYERING & LAWRENCE CO.
418 Pacific Finance Bldg.
S.W. Cor. 6th and Olive, Los Angeles
Telephone 64314.

Out-of-the-Ordinary Investment

A Syndicate is being formed, under the auspices of practical and successful men whom you know, to take over the patents and processes of well-known chemist-engineers who have demonstrated—

(a) A new and perfect system for the conservation of all food products, now 30% wasted;

(b) The chemically pure preservation of all the valuable ingredients of citrus fruit culls (heretofore largely wasted);

(c) The natural processing of All fruit juices so that they will keep indefinitely; also the extraction of essential oils.

All with a degree of economy hitherto undreamed of.

These recent scientific developments are pronounced to be of such unusual importance as to revolutionize the present manufacture and supply of universally used products.

A limited few with actual cash can get on the real inside of this enterprise, and participate with the organizers in very exceptional profits.

Address XC, Box 318, Times Branch.

FINANCIAL.

OFFICE OF THE TIMES
Los Angeles, January 18, 1922.

Bank clearings yesterday were $17,344,006.97, an increase of $2,609,408.47, as compared with corresponding day last week.

	1922	1921.	1920.
Monday—	$17,909,767.87	$15,628,302.91	$10,375,514.13
Tuesday—	17,748,481.50	16,424,823.27	12,886,702.31
Wednesday—	17,344,006.97	14,734,597.60	12,092,708.97

YESTERDAY ON THE HOME EXCHANGE.

Southern California Edison common appears to be definitely on the upturn again and advanced ¾ yesterday to 98. Trading in the mining issues was active but the price movement was spotty, advances and declines occuring in about equal proportion. Boundary Cone broke into the limelight when it suddenly doubled in value, jumping from 1¼ cents to 3 cents. United American advanced 2 cents in the afternoon session to 26½. Tom Reed continues to react from its recent boom and was down 3 cents to 49. Telluride and Oatman United closed at unchanged figures. Goodyear preferred advanced 1, to 69. Union of California was inactive and declined 1, to 164½.

Following are the closing prices and sales as posted yesterday in the Stock Exchange Building:

BANK LIST.

	Bid.	Asked.
California Bank	$198.00	
Citizens National Bank	290.00	290.00
Commercial National	190.00	225.00
Farmers & Mer. National	315.00	
First National	455.00	458.00
Merchants National	180.00	190.00
Security Tr. & Sav. Bank	270.00	273.00
Union Bank & Trust Co.	132.50	
U. S. National Bank	160.00	190.00

BOND LIST.
(With Accrued Interest.)

	Bid.	Asked.
Associated Oil 1st stg.	99	100
Associated Oil 1st Rfd.	94½	
Cal. Pac. Ry. 1st mtg. 5s	47½	
Corona Power & W. Co.	99½	
Huntington Water Co.	97½	
Edison Elec. Co. 1st Rfd.	98¾	99½
Home T.&T. Co. 1st Mtg.	85	
Home T.&T. Co. 1st Rfd.	85	
L. A. Gas & Elec. 5s	88	
L.A. Gas & Elec. 1st Rfd.	92	
L. A. Gas & Elec. Ts.	100	
L. A. Gas & Elec. Ser. A	100½	
L. A. Gas & Elec. Ser. B	104¾	
L. A. Pacific 1st 5s	84	84½
L. A. Pac. 1st. Rfd. 5s	76½	77
L. A. P. 1st Rfd. Gtd. 4s	73½	79
L. A. Ry. 1st Mtg. 5s.	83½	85
L. A. Ry. Corp. 1st Rfd.	74½	
Natomas Co. of Cal.	82	86
Pac. Elec. Ry. 1st Mtg.	79½	80
Pac. L. & P. 1st Mtg.	99	
Pac. L. & P. 1st Rfd.	91	92
Sec. Sav. Bk. T. Co.	68	73
S. Jos. L.&P. 6s, Ser. B	99	
S. Jos. L.&P. 6s, Ser. C	99½	99
S. Jos. L.&P. 5s, Ser. D	103	104
S. Jos. L.&P. U. & Rfd. 7s	102½	103½
S. P. Cal. 10-year 7s.	103¼	
S. Cal. Ed. Gen. Mtg.	93	95
S. Cal. Ed. Gen. & Rfd.	100	100½
S. Cal. Gas 1st Mtg. 6s.	95	96
So. Cal. Gas 1st & Rfd. 7s	101	
S. Co. Gas 1st Mtg.	98	
So. Pa. Gas. Con. 10-yr.	101	
Union Oil 5s	92¼	
Union Transportation 5s	97½	98½

INDUSTRIAL LIST.

	Bid.	Asked
Cal. Delta Farms	$ 37.00	$ 38.50
Cal. Packing com.	70.50	72.00
Globe Gr. & Mill pfd.	98.50	
Globe Gr. & Mill Co.	97.50	
Goodyear T. & R. pfd.	69.50	69.00
Goodyear Tyr. Mills	76.50	77.12½
Home Builders pfd.	85	
Home Builders com.	35	
Home Serv. Co. com.	40.00	
Hutch. Sugar P. Co.	9.75	
L. A. Athletic Club	13.00	
L. A. Gas & Elec. pfd.	85.00	86.50
L. A. Investment Co.	97½	1.00
Occidental Life	135.00	
Pacific Mutual Life	430.00	
S. Joaquin L.&P. pfd.	81.00	81.50
S. Joaquin L.&P. com.	22.00	23.00
S. Movies Way M. T. pfd.	70.00	
S. Cal. Edison pfd.	107.00	110.00
S. Cal. Edison com.	97.87½	98.00
S. Counties Gas pfd.	96.00	99.00
Sun Drug Co.	1.50	
Title Ins. & Trust Co.	73	225.00
Union Sugar Co.	20.50	

OIL LIST.

	Bid.	Asked
Amalgamated Oil	$ 67.50	$ 70.00
American Crude Oil	.04½	.11
Associated Oil	100.00	102.00
Brookshire Oil	.06	
Central	1.00	
Continental Oil		.12
General Petroleum pfd.	92.50	
General Petroleum com.	89.50	91.50
Hale Oil Co.	.15	
Lake View No. 2		1.65
Mascot Oil Co.	1.50	1.50
Midway Northern	.80½	.99
Mt. Diablo	1.06	1.10
National Pac. Oil Co.	.08	.08½
New Penn Petroleum Co.	.18	.20
Olinda Land	.17	.19
Palmer Union pfd.	.25	.30
Palmer Union com.	.02	
Premier Oil Co.	.25½	.31
Republic Petroleum Co.	.25	.27½
Rice Ranch Co.	1.09	
Richfield United	25	
Standard Oil, Cal.	95.00	96.50
Union	164.00	165.50
Union Oil of Del.	19.87½	20.00
United Oil Co.	.77	.80
Victor Oil Co.	.32	.50
White Star Oil Co.	.06½	.06¾

MINING LIST.

Southern District—	Bid.	Asked
Adams Mining	$ .03¼	$ .05¼
Arizona Tom Reed	.02	.05
Argo Mines	.09½	.10
Big Jim	.04½	.05
Black Range	.04	.05
Boundary Cone	.03	.03¼
Gold Dust	.14½	.17½
Gold Ore	.03	.04¼
Highland Chief	.11	
Lexington Arizona Mining	.10	
Lucky Boy	.04½	.05¼
Nellie Mining	.04	.05
Oatman United	.25	.25½
Smeralda	.04½	.05
Telluride	.21	.22
Tom Reed	.47½	.49
United American	.26	.27
United Eastern	2.20	2.27½
United Verde	.05¾	.06
Other Districts.		
Rose Gold Mining	.05	.10
Consolidated Mines	.01¾	.02
Hecla Mining	4.25	4.50
Oro Amigo		.05
Richmond	.09	.12½
Sliver Silver Lead	.70	
Virginia Louise	.09	.09¼
Yellow Pine	.46	.55

SALES

Morning session: 1000 Boundary Cone at 2; 4000 do. at 2; 1000 do. at 2; 2000 do. at 2; 2000 do. at 2; 1000 do. at 2; 3000 Gold Dust at 15; 10 Globe Grain & Mill com. at 69.00; 5 do. at 69.00; 10 Goodyear Textile at 77.00; 200 L. A. Investment at 99; 1000 Nellie Mining at 4; 1000 do. at 4; 1000 do. at 4; 1000 Oatman United at 25; 1000 do. at 26; 2000 do. at 27, seller 5 days; 1000 do. at 25½; 182 Republic Petroleum at 25; 25 Standard Oil at 95.00; 10 do. at 95.00, seller 5 days; 5 Southern California Edison com. at 97.50; 10 do. at 97.62½; 10 do. at 97.75; 5 do. at 97.50; 2 do. at 97.50; 2 do. at 97.50; 20 do. at 97.75, seller 10 days; 1000 Sunnyside Mining at 3; 1000 Telluride Mining at 21; 2000 do. at 22; 600 do. at 22; 1000 do. at 21; 1000 do. at 21; 500 Tom Reed at 50; 1000 do. at 50; 300 do. at 50; 500 do. at 50½; 1000 do. at 51, seller 5 days; 500 do. at 50; 200 do. at 50; 1000 United American at 24½; 1000 do. at 25; 850 do. at 25; 200 do. at 26; 2000 do. at 25; 1000 do. at 25; 5000 do. at 25; 2000 do. at 25; 500 do. at 25; 1000 do. at 25½; 1000 do. at 25½; 5000 United Western at 8½; 10 Union Oil at 165.50; 50 Union Sugar at 20.50; 10 do. at 20.50; 100 do. at 20.75; 1000 Virginia Louise at 10; 5000 do. at 10; 2000 do. at 10; 2000 do. at 10; 2000 do. at 9½; 1000 do. at 9½.

Informal sales: 5000 United Western at 8½.

Afternoon session: 2000 Adams Mining at 4½; 1000 Big Jim Cons. Mining at 5; 1000 Boundary Cone at 3; 2000 do. at 3; 1000 do. at 3; 2000 do. at 3; 1000 do. at 3; 20 Cal. Delta Farms at 38.00; 2 Consolidated Realty at 85.00; 10 Goodyear pfd. at 68.75; 4 do. at 68.00; 10 do. at 68.87½; 20 do. at 69.00; 10 Goodyear Textile at 77.00; 1000 Highland Chief at 17; 1000 do. at 17; 1 $50 1st Liberty 4¼s at 97.70; 1 $50 2nd Liberty 4¼s at 97.70; 1 $500 4th Liberty 4¼s at 97.62; $00 L. A. Investment at 98½; 100 do. at 98; 500 do. at 98; 500 National Pacific Oil at 5; 5000 Oatman United at 25, seller 5 days; 2000 do. at 25½; 1000 do. at 25¼; 5000 do. at 25¾; 1000 do. at 25¼; 4900 Palmer United Oil cons. at 3; 100 Richfield United at 25; 20 So. Cal. Edison cons. at 98.00; 20 do. at 97.75, seller 10 days; 20 do. at 97.75, seller 10 days; 1 do. at 98.00; 7 do. at 98.00; 20 do. at 98.00; 5 Standard Oil at 95.50; 1000 Sunnyside Mining at 3; 1000 do. at 3; 1000 Telluride Mining at 21; 1000 do. at 21; 1000 do. at 21; 1000 do. at 21½; 1000 do. at 21½; 1000 Tom Reed at 49; 2000 United American at 26; 1000 do. at 26, seller 30 days; 1000 do. at 26½; 200 do. at 26, seller 3 days; 1000 do. at 26; 1000 do. at 26½; 50 United Eastern at 2.22; 1500 United Oil at 77; 10 Union Oil at 164.50; 50 Union Oil of Delaware at 164.50.

Informal sales: 1 $1000 1st Liberty 3½s at 97.35; 7 $1000 2nd Liberty 4¼s at 97.50; 9 $1000 2nd Liberty 4¼s at 97.75; 37 $1000 4th Liberty 4¼s at 97.70; 12 $1000 Victory 4¾s at 100.10; 1 $500 do. at 100.10; 2000 Tom Reed at 50; 800 United Eastern at 2.23.

United securities: 2000 Sandberg at 14.

BANKERS' ACCEPTANCES.

Current rates on acceptances for the respective periods of time, as prepared by the National City Company, are as follows:

	Days	
	30.	60.
Prime eligible members	3½	3¾
Prime nonmembers	3¾	3¾
	4	4

DAY'S TIDINGS ON BUSINESS.

(Continued from Eighth Page.)

creased production due to the cold mornings Southern California is experiencing at present and a depletion of cold-storage supplies are given by officials of the exchange as the causes for the advance.

BOND MAN RETURNS.

After spending a month in the eastern markets, Alvin H. Frank, manager of McDonnell & Co., returned this week, reporting that the found conditions in the East very favorable for a good market in 1922 in both bonds and stocks. Very few of the eastern dealers had any amount of bonds on hand except a few houses which were long on various municipals. As interest rates return to normal there is a general feeling that there will be an elimination of a great many of the houses which do not originate issue themselves and are simply selling organizations, said Mr. Frank.

TICKER TICKS.

Compared by districts increases were reported in the loading of all commodities over the preceding week. The loading of revenue freight totaled 605,992 cars in the week ended January 7, an increase of 74,958 over the previous week, and a decrease of 91,648 over the same week, 1921.

Advances in the prices of oil and its derivatives is forecast in the survey made public yesterday. The supply of oil is limited to only a few years, the survey warns, and the annual consumption is growing daily.

Senator Harris introduced a bill requiring all railroads to use steel cars in passenger service.

Western Oil Fields brought in another 20,000-barrel well in the Mexia field. This well is known as Williams No. 1.

Private advices to bankers indicate early reduction in Bank of England rate, possibly today.

Complying with an order of the Interstate Commerce Commission, Cornelius Vanderbilt resigns from the Missouri Pacific board to stay with the Illinois Central. He also remains on the board of the Delaware and Hudson.

Department of the Seine, France, is authorized to issue $27,000,000 7 per cent twenty-year bonds in New York. The offering is expected in a few days.

Average price twenty industrials, $1.90, up .54; twenty rails, 76.56, up .80.

BOSTON COPPER.

(Furnished by A. H. Cranz, 119 West Fourth Street, Los Angeles, Cal.)

BOSTON, Jan. 18.—Closing quotations:

	Close			Close	
	Bid.	Ask.		Bid.	Ask.
Ahmeek	62½	64	La Salle	1⅜	1¾
Adventure	3½		Mason Val.	1¾	1⅞
Bingiolis	132	135	Mass. Cop.	2¾	
Alaska	35	36	Majestic	1	
Alcons	27	30	McK. Dar.	16	22
Algomah	2½	3	Mohawk	59½	62
Am. Pneu.	2¾	4	Matlower O.		
Do. pfd.	10	15	Colony	2¾	3
Arcadian	10	11	Nipissing	7¼	7⅝
Ariz. Com.	8¾	9	Nixon	17	
B. Cop.	1	2	N. Butte	13¼	13⅝
Boston Ely	65	70	New Idria	4	4¼
Boston Elev	78½	79½	New Cons.	19¼	19½
Belmont	13½	14	New River	37	40
Bingham	13½	14	Do. pfd.	72	
B. Hawk	4	5	N. Lake	39	40
Belmont	90	95	Pip. Bug	2	3
Butte & B.	5	6	Eureka	26	27
Butte & L.	5	10	Ohio	2¾	2⅝
B. & A.	27	28	Osceola	32¼	32½
Carson Hill	12	13½	Pond Creek	14⅞	15
Chi. & A.	58	60	Quincy	45	46
Chi. & J.	2	3	Rav Hero.	1	1¼
Chi. & H.	278	280	Seneca	21¼	21¾
Centennial	9½	10	Seven M.	6	8
Calif. Coal	1¾	2	Shannon	7¼	7¾
C. C. Mines	1½	2	Shattuck	24¾	25
Copper R.	43¾	44¼	St. Mary	44½	45¾
Crystal	60	65	S. Utah	2	3
Daly West	7	8	Sup. & N.	1	1¼
Davis Daly	6¾	7	Sup. Dev.	1¾	2
Denbigh	6	7	Sup. Pitts.	27¾	28
Alexandr	6	7	T. P. Co.	100¼	100¾
Ariz. Sil.	1	2	T. W. Miami	1	2
Utah Apex	1	2	Do. full	1	2
U. Butte	11¾	12	Do. part.	1	2
First Nat.	65	70	Trinity	2¾	2 11-16
Franklin	1¾	2	Tuolumne	4¾	5
Gadsden	25	30	Utah Cons.	1¼	2
Granby	29½	30	U. S. M. &		
Grey Davis	2¾	3	S. Com.	30¼	33
Hancock	2	3	Do. pfd.	45¾	46
Helvetia	2¾	3	Un. Y. Fruit	123	125¾
Isl. Creek	90	90½	Un. Zinc	20¾	21
Do. pfd.	91	92	Shoe Mach.	54¾	55
Indiana	40	45	Do. pfd.	92¾	93¼
Int. Prod.	4	4½	Ventura	25¾	26
Do. pfd.	8	10	Victoria	2¾	3
Iron Cap.	2	3	Waldorf	29¼	29½
Island Oil	2¾	3	Warner Bros	30¾	31
Isle Royale	24½	25	Winona	40	50
J. Verde	3	3¼	Wolverine	10¾	11
Kerr Lake	7¼	7½	Wyan. Ter.	2½	3
Keweenah	1¾	1¾	Mutual	32	35
Lake Cop.	23¾	24	Imperial	4	5
La Rose	25	27			

MINING STOCKS IN SAN FRANCISCO.

SAN FRANCISCO, Jan. 18.—Following are today's closing quotations and sales on the San Francisco Stock Exchange, furnished by A. W. Cerlo, 614 south spring street, member Los Angeles and San Francisco Stock Exchanges:

Sales.	Divide Districts—	Bid.	Asked
11,000	Ben Hur	.01	.02
5,000	Brougher Divide	.03	.04
3,000	Divide Extension	.17	
1,500	Gold Zone Divide	.11	.12
700	Tonopah Divide		.07
	Eureka District—		
800	Bullwhacker	.54	.60
	Goldfield District—		
23,000	Kewanas	.03	.04
2,000	Silver Pick	.04	.05
19,500	Spearhead Gold	.01	.02
	Tonopah District—		
5,000	Cash Boy Cons.	.05	.06
	Comstock Districts—		
200	Best & Belcher	.10	
1,000	Con. Virginia	.43	.44
4,000	Orhir	.11	.12
100	Sierra Nevada	.10	.11
700	Union Consolidated	.41	.43
	Other Districts—		
3,000	Broken Hills	.03	.04
1,500	Grass Copper	.03	.04
3,100	Simon Silver Lead	.50	.51
52,000	Eureka Hamilton	.06	.07
2,500	West End Cons.	.77	

MINING QUOTATIONS IN SALT LAKE CITY.

(EXCLUSIVE DISPATCH.)

SALT LAKE Jan. 18.—Closing quotations:

	Close		Close
Alta Con.	.09	Keystone	.40
Big Hill	.01	Kennebec	.11
Big Cott. Coal	.09	Lehi Tintic	.07½
Bar Hale	.10	Leonora	.01½
Black Metal	.10	Logrey	.01
Bullion Beck	.01½	Lynn Big Six	.02
Central Eureka	.02	Mammoth	.50
Cedar Talisman	.03	Michigan Utah	.24
Columbus Rex	.01	New Quincy	.05
Colorado Con.	.04	North Standard	.04½
Crown Point	.04½	Ontabago	.06¾
Daly West	2.50	Prince Con.	.10
Emma Silver	.02½	Provo	.02
Empire Mines	.05	Smith Standard	.12
Emerald	.05	Sioux	.01
Eureka Mines	.01	S. K. Coal	2.20
Eureka Lilly	.09	S. K. Con.	.09
Eureka Bullion	.06	Sioux Mines	.01¾
Grand Central	.10	Silver Shield	.02
Great Western	.09	Tintic Standard	2.00
Galena	.05	Uncle Sam	.01¾
Howell	.04¾	Utah Con.	.01
Iron Blossom	.06	Union Chief	.04
Indian Queen	.05¾	Ohio Tintic	.06
Iron King	.08¾	Walker Mining	3.00
Judge M. & S.	2.00	Zuma	.09¾

OIL STOCKS.

(Furnished by A. H. Cranz, 119 West Fourth Street, Los Angeles, Cal.)

NEW YORK, Jan. 18.—Closing quotations

	Close			Close	
	Bid.	Ask.		Bid.	Ask.
Anglo	14¾		Penn. Mex.	18	
Barne X.	850		Prairie Oil	845	
Buckeye	90	92	Prairie P.	230	235
Chenango	178	180	Solar Ref.	370	380
Do. pfd.	100	110	Do. pfd.	92	94
Continental	50	54	S. P. Oil	143	150
Crescent	20	25	S. W. P. Oil	52	53
Cum. Land	135	145	S. Oil Ind.	36¾	37
Eureka	81	83	S. Oil Kan.	565	580
Galena	49	52	S. Oil Ky.	433	445
Old	160	165	S. O. N. Y.	300	315
New	100	103	S. Oil Ohio	385	395
Ill. Pipe	168	173	Tho.	160	115
Ind. Pipe	90	92	Swan & T.	115	120
Mat. Tran.	25	29	Vacuum	532	2.00
N. T. Tr.	145	150	Wash'ton	35	37
N. Tran.	93	96	S. Oil Neb.	165	175
Ohio Oil	268	272	Imp.	100¼	104
Int. Petr.	14¾	15			

COSTS MONEY TO RUN NATION'S LEAGUE.

The estimated cost of maintenance of the League of Nations organization in 1922 is 23,768,840 gold francs (£1,131,371) according to budget figures received by the Bankers' Trust Company from its English information service. This is about 10 per cent increase over the budget estimate for 1921 which amounted to 21,250,000 gold francs.

Great Britain's share of the expense in the fiscal year beginning March 31, 1921, was reckoned at £77,000. This proportion corresponded with the proportionate subscription of Great Britain to the International Postal Union, which was originally made the basis of each participating country's subscription to the league. A new system of calculating the shares paid by member nations has however, been adopted and this will raise the British contribution to £96,000.

Under the new system, which is provisional pending revision of the covenant, France and England will each pay the same proportionate share, 99-997ths of the total amount. But other subscriptions are classed according to the ability of the various countries to pay. China, India, Italy and Japan are each to contribute 65-997ths of the amount, or 23 per cent less than France and England. Argentina, Brazil, Canada, Spain and Rumania are each to pay 35-997ths or 60 per cent less than England's and France's subscriptions, and the other countries will pay in appropriate proportion.

The expenses of the international labor office of the league are estimated at 8,245,000 gold francs for the present year compared to 7,010,000 francs in 1921.

FOREIGN EXCHANGE.

(BY A. P. NIGHT WIRE.)

NEW YORK, Jan. 18.—Foreign exchange irregular; Great Britain, demand, 4.22½; cables, 4.22¾; France, demand, 8.17; cables, 8.17½; Italy, demand, 4.50½; cables, 4.37; Belgium, demand, 7.81½; cables, 7.82; Germany, demand, 2½; cables, 3¾; Holland, demand, 36.68; cables, 36.74; Norway, demand, 15.05; cables, demand, 24.00; Denmark, demand, 20.00; Switzerland, demand, 19.42; Spain, demand, 14.97; Greece, demand, 4.85; Argentina, demand, 32.62; Brazil, demand, 12.87; Montreal, 94¾.

Current Bond Offerings

MUNICIPAL, DISTRICT AND FOREIGN GOVERNMENT BONDS

	Maturity	
Butte County Highway 5s	1-1-32	102.77
Donna Irrigation District (Texas) 5s	2-1-48-49	Discount
Dutch East Indies (Gov't of Netherlands) 6s	1-1-47	94.50
Eastland County, Texas, Highway 5½s	2-1-25-39	Various
Glendale School District 6s	12-1-30	100.00
Imperial Irrigation District 5½s	7-1-26-32	Various
Kingdom of Denmark 8s	10-15-45	100.00
Merced Irrigation District 6s	1-1-23-55	Various
Newport Beach Water Works 5½s	12-1-30-31	Various
Paradise Irrigation District 6s	7-1-27-46	100.00
Province of Alberta 5½s	1-1-47	99.75
Province of Manitoba 6s	10-1-46	100.00
Province of Ontario 5½s	5-1-25	98.25
State of California Highway 5½s	7-1-30	101.80

CORPORATION

American Sugar Refining Co. 6s	1-2-37	99.00
East Bay Water Co. 1st 7½s	9-1-36	104.50
Goodyear Tire & Rubber Co. Debenture 8s	5-1-31	99.50
Great Western Power Co. 1st & Ref. 7s	8-1-50	105.00
Great Western Power Co. Gen. Mtge. 8s	8-1-30	107.00
General Petroleum Corp. 7s	3-15-31	103.75
Los Angeles Gas & Elec. Co. 1st & Ref. 7s	3-1-31	105.00
Orpheum Circuit, Inc. 1st 6s	9-1-26	98.00
Paraffine Paint Cos. 1st 7½s	3-1-36-42	Various
Pacific Gas & Electric Co. 1st & Ref. 7s	12-1-40	104.00
Pacific Gas & Electric Co. 1st & Ref. 6s	12-1-41	100.00
Pathe Exchange, Inc. 1st 8s	9-1-31	96.00
Pennsylvania R. R. Equipment 6s	1-15-28-30	Various
Rich Steel Products Co. 8s	1-1-31	100.00
San Joaquin Light & Power Corp. 1st & Ref. C 6s	9-1-50	100.00
San Joaquin Light & Power Corp. Unif. & Ref. 7s	3-1-51	104.00
The Shelton Looms 1st 7s	12-1-36	96.50
Sierra & San Francisco Power Co. 2nd "A" 6s	1-1-49	75.00
Southern California Edison Co. Gen. & Ref. 6s	2-1-44	100.50
Sutter Basin Co. Land Mtge. 8s	3-1-23-36	101.00
Utah-Idaho Sugar Co. 7s	7-1-26-30	90.00
Van Camp Packing Co., Inc. 1st 8s	4-1-41	101.00
Western Pacific R.R. 1st 6s	3-1-46	100.00
Western States Gas & Elec. Co. 1st & Ref. 5s	6-1-41	93.50

M. H. LEWIS & COMPANY
SUCCESSORS TO
FRANK & LEWIS
Citizens National Bank Bldg. Los Angeles, Cal.
Insurance Exchange Bldg. San Francisco, Cal.
60141—Main 6525

Twenty Years Ago

Circular No. 1188

Bond Department
N. W. HARRIS & COMPANY
Bankers
NEW YORK
31 Nassau Street
(National Bank of Commerce Bldg.)
BOSTON
67 Milk Street
(Equitable Bldg.)
CHICAGO
204 Dearborn Street
(Marquette Building.)

CHICAGO, 1901

We own and offer, subject to prior sale and advance in price, the following bonds:

AMOUNT	NAME OF SECURITY	RATE	MATURING IN	PRICE AND INTEREST	YIELD
$ 30,000	State of New York, Registered	3	11 Years	104	2.85
200,000	State of Massachusetts	3	38 Years	104½	2.83
50,000	City of Boston, Massachusetts, Registered	3½	20 Years	109¼	3.05
156,000	Detroit, Michigan, School	3½	28 Years	109	3.16
200,000	Milwaukee, Wisconsin, School		1 to 20 Years	Various	3.40
122,000	Buffalo, New York, Registered	4	19 Years	106¼	3.70
100,000	Chicago, Illinois	4	14 Years	110¾	3.30
50,000	Newark, New Jersey, Water	3½	21 Years	113¾	3.12
50,000	City of New York, Registered		27 Years	108¾	3.32
20,000	State of Louisiana, Coupon	4	13 Years	109	3.62
100,000	State of Tennessee, Registered	3½	12 Years	98	3.70
523,000	City of Allegheny, Pennsylvania, Registered	3½	2 to 25 Years	Various	3.50
125,000	Fort Wayne, Indiana, School City	4	5 to 20 Years	Various	3.50
180,000	Greene County, Ohio, Court House	3½	5 to 29 Years	106¼	3.50
45,000	Blackhawk County, Iowa, Court House	3.65	10 Years	100¼	3.50
20,000	South Bend, Indiana	4	10 Years	Various	3.50
100,000	Waukesha County, Wisconsin, Asylum	4	4 to 21 Years	105¾	3.50
71,500	Rock Island, Illinois, School District	4	5 Years	105½	3.50
50,000	Rock Island, Illinois, School District Refunding	4	10 Years	104¾	3.50
30,000	Clinton, Iowa, Ind. School District Refunding	4	20 Years	100.50	3.50
42,000	Colorado Springs, Colorado, School Dist. Ref	3¼	8 to 19 Years	100¾	3.50
38,000	St. Joseph, Missouri, School District	3¼	20 Years	Various	3.50
25,000	Peoria, Illinois, Refunding	4	24 to 29 Years	105¼	3.50
15,000	Danville, Illinois, Refunding	3¼	1 to 19 Years	101	3.50
26,000	Lima, Ohio, Refunding	3¼	24 Years	100.24	3.50
200,000	Lee County, Iowa, Refunding	4½	3 Years	Various	3.50
96,000	Jeffersonville, Indiana	4	7 to 10 Years	Various	3.50
25,000	Sanitary District of Chicago	4½	14 to 15 Years	105¼	3.50
25,000	Gallatin County, Illinois, Refunding	4	20 Years	104	3.50
23,000	Council Bluffs, Iowa, Refunding	6	28 Years	103½	3.50
50,000	County of Cascade, Montana	4	17 Years	Various	3.50
46,000	City of Norfolk, Virginia, Imp. Refunding	4	12 to 29 Years	100¼	3.50
30,000	Nashville, Tennessee, Refunding	4	20 Years	103½	3.50
125,000	City of Memphis, Tenn., Sinking Fund, Part	4½	3 Years	103¼	3.50
100,000	Roane County, Tennessee, Funding	6			
20,000	Bexar County, Texas, Court House				

SPECIAL CIRCULARS ON REQUEST

Above is a list of municipal bonds which we owned and offered for sale during the year 1901. While prices have advanced during the past few months, the contrast between present prices and those of twenty years ago is still very marked, as shown by the list of municipal bonds *we now offer to yield from 4¼ to 5½ per cent.* In some instances these are issued by the same municipalities whose bonds we offered twenty years ago.

We shall be pleased to send circulars describing in detail our present offerings, which also include railroad, public service and industrial corporation bonds, some

...ferings

...OVERNMENT BONDS

Maturity	Bid	Offers
...1-1-32	102.77	4.65
...3-1-47-49	Discount	4.75
...1-1-47	94.50	4.80
...3-1-25-29	Various	4.75
...12-1-30	108.88	4.80
...7-1-26-32	Various	4.80
...10-15-46	105.50	7.25
...1-1-23-55	Various	5.40
...12-1-20-31	Various	4.50
...7-1-27-46	100.00	6.00
...1-1-47	99.75	5.50
...15-1-46	105.00	5.823
...5-1-25	98.25	6.00
...7-1-39	101.40	5.875
...1-2-37	94.50	6.35
...9-1-36	104.50	7.00
...5-1-31	99.50	6.15
...8-1-50	105.00	6.40
...6-1-30	107.00	6.95
...2-15-21	102.75	6.00
...3-1-31	105.00	6.25
...9-1-26	96.00	6.50
...2-1-26-42	Various	7.50
...12-1-40	106.00	6.45
...12-1-41	100.00	6.00
...9-1-31	98.00	6.30
...1-15-22-30	Various	6.00
...1-1-31	100.00	5.00
...9-1-50	100.00	6.00
...2-1-51	104.00	6.05
...12-1-36	96.50	7.00
...1-1-49	75.00	8.30
...3-1-44	100.50	5.95
...3-1-23-36	101.00	7.00
...7-1-26-30	90.00	5.00
...4-1-41	101.00	7.90
...3-1-46	100.00	6.00
...6-1-41	89.50	5.30

...OMPANY

Insurance Exchange Building, San Francisco, Cal.

"Income Building"

STOCKS of PROMISE

To those seeking to conservatively benefit their financial position, the stocks of

CALIFORNIA PETROLEUM
WESTINGHOUSE
UNION PACIFIC
TEXAS CO.

Offer opportunities which should not be disregarded.

Specially prepared articles on these stocks appear in our

CURRENT MARKET REVIEW

Write for L-87

E. H. FULLER & CO
INVESTMENT BANKERS
Members New York Stock Exchange
25 BROAD ST., NEW YORK

Stock Dividend Outlook for Standard Oils

In issue of 60 subsidiaries, three their ...ings from the Standard Oil Company of ...w Jersey, now constituted a remarkable ...ed for potential distribution to stock... ...ers of accumulated profits, in the form of ...tock dividends. In fact, at the present time ...ome of the subsidiary Companies ...ave accumulated sufficient surpluses to ...ll distribution of such dividends running ...rom 100 to 1,000%, these increases being ...ecided upon at bi-monthly or bi-weekly ...eetings of directors.

"Income Building" in addition, which is devoted to the ...ubject of investments, with special refer... to this promising field, will be sent ...ree of charge, including booklet giving a ...ull account of buying the Standard Oils.

Ask for B-9

...GERS & SULLIVAN
...Established 1865 Members New York Exchanges
...Exchange Place, New York

CAPITAL FURNISHED

...responsible broker, with established reputation, will ...ish additional capital for ...ed, local manufacturing ...ness. Give brief outline ...business history, past ...ofits, etc.

Address XB, box 395, ...S BRANCH.

...er No. 1182

...TY

...BOSTON ...y MEIN Street (Equitable Bldg.)

...Various ...Various ...Various

CLASSIFIED INDEX.

	Page
LOST AND FOUND	2
SPECIAL NOTICES—Miscellaneous	2
SPECIAL DINNERS	2
PERSONALS—Business	2
BUSINESS ANNOUNCEMENTS	2
EDUCATIONAL	2
WANTED—Help, Male	2
WANTED—Help, Female	2
WANTED—Help, Male and Female	12
WANTED—Agents and Canvassers	12
EMPLOYMENT AGENCIES	12
WANTED—Situations, Male	12
WANTED—Situations, Female	13
WANTED—Situations, Male, Female	13
WANTED—To Rent	13
TO LET—Rooms	13
TO LET—Suites	13
MOVING, TRANSFER, STORAGE	13
TO LET—Apartments	13
TO LET—Houses	13
TO LET—Country, Suburban Homes	14
TO LET—Desirable Properties	14
TO LET—Stores, Offices, Etc.	14
TO LET—Flats, Apartments, Hotels, With Furniture and Lease For Sale	14
FURNITURE	14
MUSICAL INSTRUMENTS	14
MACHINERY	14
FOR SALE—Miscellaneous	14
WANTED—Miscellaneous	14
FOR SALE—All Kinds	15
POULTRY AND PET STOCK, SUPPLIES	15
HOUSES—For Sale	15
HOLLYWOOD—Miscellaneous	15
GLENDALE—Miscellaneous	15
PASADENA—Miscellaneous	15
SOUTHERN PARK—Miscellaneous	15
EAGLE ROCK—Miscellaneous	15
CITY LOTS—For Sale	16
PACIFIC ELECTRIC PROPERTY	16
BUSINESS PROPERTY	16
INDUSTRIAL PROPERTY	16
ACREAGE PROPERTY	16
SUBURBAN PROPERTY	16
BEACH PROPERTY	16
COUNTRY PROPERTY	16
ORANGE, CANYON PROPERTY	16
EASTERN, NORTHERN PROPERTY	16
GOVERNMENT LANDS	16
OIL PROPERTY	16
ORANGE, LEMON, WALNUT GROVES	16
POULTRY RANCHES	16
REAL ESTATE—Miscellaneous	16
WANTED—To Purchase Real Estate	17
FOR EXCHANGE—Real Estate	17
MONEY TO LOAN	17
MONEY WANTED	17
MORTGAGES, TRUST DEEDS	17
BROKERS AND AGENTS	17
STOCKS AND MINING	18
HOTELS AND ROOMING-HOUSES	18
APARTMENT-HOUSE BUSINESSES	18
RESTAURANTS	18
BUSINESS CHANCES	18-19
BUSINESS CHANCES WANTED	19
LEGAL NOTICES	19
TOO LATE TO CLASSIFY	19

CLASSIFIED RATES.

(Effective December 1, 1921.)

Minimum charge, 2 lines; minimum average words to each full line, 18 cents a line, each daily insertion, 15c daily and 22c Sunday on 3 to 6 consecutive insertions.

15c daily and 20c Sunday on 7 to 29 consecutive insertions.

12c daily and 21c Sunday on 30 consecutive insertions.

Extra charge for boldface type, 1c per line per day; for boldface capitals, 2c per line per day.

Advertisers should retain receipts given by the Times for payment of Want Ads as no mistakes can be rectified without same.

The Times cannot guarantee accuracy or assume responsibility for errors of any kind in classified advertisements accepted over the telephone.

Advertisements ordered for insertion in the daily or Sunday Times cannot be discontinued before the third issue, 3 p.m. on the day preceding date of insertion.

Advertisements ordered to run a specified number of times will be charged for at the rate earned by number of times Times appears.

Advertisements ordered for insertion in the Sunday Times must be received by 12 noon (noon Saturday).

Rates for classified advertising will be furnished on request.

The Times will not be responsible for more than one incorrect insertion of any advertisement ordered for more than one time.

The inadvertent omission or incorrect publication of advertising will be rectified only by cancellation of the charge made for such service.

FRIDAY 3 P.M. is closing hour for the week issue of the Sunday Times.

TIMES WANT-AD SUPERVISORY.

THE TIMES averages 1000 more Want-ads per day than any other newspaper in Southern California, and 2000 more on the second Sunday paper by an average of 1000. All Want-Ad readers are attracted by the fact that they are the largest in fact. It is well recognized that no matter what newspaper a man subscribes to, he invariably reads THE TIMES when seeking Want-Ad information.

LOST AND FOUND.

ANIMALS lost or strayed will be taken care of for a reasonable time if brought to 1421 S. Hope st. Parties desiring to make inquiry phone 22142. Also if owners of animals no longer desiring to keep them will bring them to S.P.C.A. we will try to find good homes for them among members of the S.P.C.A.

$10 lost; Jan. 6th, 5 p.m., lady's blue Morocco traveling bag, cloth and leather compartments. Reward. Return same to Mrs. Le to Southern Pacific, Seward Notify MRS. W. F. DIETZ, 1807 Lasen Road, Santa Barbara.

BACK—Lost, black seal, diver trimmings, small sum of money and glasses; Fifth st. between Philharmonic and, and Bdwy. Reward. 1420 Bdwy.

FAO—Lost, Red Cross nurse's, leather, between Courthouse and Whittier. Finder call 2093 Bonita Ave.

BANK CERTIFICATE—Lost—Reward, $25. Return to HENRY FORSTER, 1022 E. 49th Place.

BRACE—Lost—Amber Tuesday afternoon or evening, Jan. 17. Reward. Ph. 71186.

BULL TOLD—Lost—Jan. 15, near Roscoe and Vanowen, a gray mongrel. Any one containing hide, please notify Ph. 61-J, Canoga.

CAMERA—Lost—Between 9 and 10 a.m. Return to 3627 FRANKLIN AVE. Phone 57054. Reward.

CAR, one and auto wheel, in L. A. or on road to S. Francisco. Reward. 5000 S. Hill st.

CAR—Lost, Saturday night, between Vernon and Westlake Pk. White, black ears, black spot on each side of body; collar with two tags, Kennett, Calif., 1917, and Roseburg, Oregon, 1921. Phone 52390, negrest 1 mile. Reward.

DOG—Lost, December 25th, Lhasa brown and white S. Bernard dog. A reward for any information that will lead to recovery. Main 427, 2115; SACRAMENTO.

DOG—Lost, white female wire-haired fox terrier, lic. 17014. Liberal reward to finder. 3708 La Mirada. Holly 2309.

DOG—Lost, Boston terrier, answers to name of "Philly." Reward. HOTEL CORDOVA.

FLEX WATCH lost, on bracelet, Eagle Rock or Grand-ave. Initials M.P.G. Lost Monday, $10 reward. Phone Library, POLYTECH. HIGH SCHOOL, before 4 p.m.

ENVELOPE—Lost, Sunday, containing currency and one return M.R. ticket, to Sak. MRS. WARBURTON. Phone Pico 2228. Reward.

FUR—Lost, Sunil neck piece, Monday night between 1633 BONSALLO AVE. and Hobart. Reward. 1633 Bonsallo Ave.

GLASSES lost; between Main and Central, Adams and Washington. SOUTH 1514-M. Reward.

MONEY—Lost, By married man with 2 children, $18 on W. 7th between Alvarado and Bixel. 696 S. ALVARADO.

NECKLACE—Lost, Pearl beads, vicinity of 6th and Central Market. Reward.

OVERCOAT—Lost—Containing silver flask, marked E.C., pipe pouch, gloves. Liberal reward. No questions asked for return of all or part. Phone 12230 or call 647 SANTA FE AVE.

PIN lost; black jet, bow design, pearl-studded pin. Little value except to owner. Reward. Write F. D. PARKER, 727 S. Brand, San Fernando, Calif.

PIN—Lost, Oval shaped, platinum and gold, set with diamonds. Very liberal reward. 947 WILSHIRE 4160.

PURSE—LOST.

OF BLACK SEAL LEATHER.

2 inches wide, containing 2 keys, 1 marked 225 on one side and word Russwin on other side; 3d, other, 506, and third, 94; also $113 in money. Keep money but return purse and keys to CARRIE LITTMAN, Hamburger's, Main Office, 8th floor.

PURSE—Found—On Washington st. car, purse containing change, owner can have same by identifying, describing contents and paying for advertisements. Call 900 HALL OF RECORDS, Treasurer's office.

RING — LOST GENTLEMAN'S DIAMOND RING, GOING FROM 3823 VIRGINIA AVE. TO ST. ANDREWS PLACE, TO SANTA MONICA BLVD., TO 1183 N. WESTERN AVE., COMING BACK ON SANTA MONICA BLVD. TO VAN NESS TO VIRGINIA AVE. LIBERAL REWARD. WILL BE PAID IF RETURNED TO OWNER. PHONE HOLLY 3118

SPECTACLES (gold)—2 blowns in one case. Return to 3627 FRANKLIN AVE. Phone 57054. Reward.

TIRE (on) and auto wheel, in L. A. or on road to S. Francisco. Reward. 5000 S. Hill st.

WALKING stick—Lost, left on outside window of the Bank of Italy, 7th and Bdwy. Reward. Address A, box 447 TIMES BRANCH.

WATCH lost; somewhere between Santa Fe Depot and Auditorium Hotel, combination lavalier and watch, set with diamonds. Liberal reward. MRS. FETNER, Rm. 510, Auditorium Hotel.

WATCH—Lost—Lady's gold wrist watch, initials C.S. 849 S. GRAND. 61217. Reward.

WATCH—Lost—21-jewel Elgin, gold case, on N. Broadway. Liberal reward. 937092

LOST—In Hollywood, lady and platinum earring. Reward. 1903 WILCOX AVE. Phone Holly 544.

LOST—PACKAGE OF TIMES PHONE ADVERTISING BILLS FROM TIMES BLDG. TO WESTERN AVE. AND 30TH ST. PHONE YATES, PICO 700.

SPECIAL NOTICES.

Miscellaneous.

BODY massage, lady operator, 10:30 to 8 p.m. 215 E. 12TH. Ft. Main 2003.

Baths and Massage.

SETLROSE MINERAL BATHS.
Drink and baths in the mineral waters bottled direct at the source. Relieve rheumatism, sciatica and kindred ailments; keep you young. Rich baths and treatments for nervousness, high blood pressure, constipation, asthma, stomach, liver, kidney, bladder, heart, gastric and intestinal troubles. Ideal health resort. Special attention given to ladies. Overnight and week guests. Drive or phone for booklet. Take HOLLYWOOD AVE AND GOWER car, or car line direct to Setrose. Belle. 5464

RHEUMATISM—NERVOUSNESS—CONSTIPATION.
Take our ELECTRIC CABINET BATHS Swedish massage and medical gymnastics. Electric baths nerve. Phone 61784. Suite 207 UNION LEAGUE BLDG., 2nd & Hill.

MASSAGE or oil treatments, high-frequency d'Arsonal current, Nuxmuscled, to assist nature bring your body back to normal. TRAINED NURSES, both sexes, attending. 206, 127 W. THIRD ST. Main 2443.

WILHENET'S restful curative massage, cabinet sweats, oil rubs, vibration, professional manner and masseur. Hours 9 to 7. 700 UNION LEAGUE BLDG. Phone 4826.

CABINET sweats, Swedish massage, all treatments; also sweet baths, vibrating masseur, manicure. 233 UNION LEAGUE BLDG. 2nd Hill. 62241.

STAR Japanese baths and massage. Internal, external, electric, oil rubs. Operators both sexes. 216 N. SAN PEDRO.

RUTH MAWSON, SWEATS, ATTENDANTS BOTH SEXES. 9 A.M. TO 7 P.M. 107 S. HILL ST. SUNDAY 9 TO 4.

MASSAGE bath, electric treatments, $1 up. Open 10 to 6; sun. 11 to 4. Open both sexes. 1021½ DELTA BLDG. 420 Spring.

MRS. CORNELL, graduate masseuse, Swedish movement, baths. 1½ Blanchard Pl., corner 702 S. Spring. Room 224.

ELECTRIC cabinet sweats, baths, massage. Operators both sexes. 707 PAY BLDG. 3rd and Spring. Phone Main 8870.

ANNA ANDERSON, physical culture exercise in connection with massage. 218 S. Bdwy., Rm. 215. Operators both sexes.

MASSAGE, baths, sweats, $1 up. Oct. both sexes. Excl. Broadway. 744½ W. 7TH.

LUCILLE L. WEBBER, Chiropractic and Electrotherapy. 1½ S. Hope. PICO 1742.

SCIENTIFIC massage and electric treatments given by graduate masseuse. Ladies only. 62197.

FILKE, fotula, etc., easy treatments, no detention from work; permanent results. 310 DOUGLAS BLDG. Phone & Burg. 9-5. 15509.

DOCTOR, 707 PAY BLDG. 3rd and Spring. Rm. mention. Free exam. Permanent results. 219 DOUGLAS BLDG., 3rd & Spring.

OSTEOPATH. Dr. Anna M. Fuller, 406 S. HILL. Room 606. Pico 295.

THE ANGELUS CLINIC, INC.
221 W. THIRD. Phone Main 2702.

Chiropractic.

CHIROPRACTIC—CHIROPRACTIC.
12 ADJUSTMENTS, $10.
A. H. GREENFIELD, D.C., PH.C.
MARY GREENFIELD, D.C., PH.E.
Consultation free. 420 Bryson Bldg. 145 S. Spring. M. 1829.

PAIN IN THE BACK, LUMBAGO, SCIATICA relieved by one adjustment at small charge. C. G. CROSS, D.C., Chiropractic. 508 FROST BLDG., 145 S. Bdwy. 67366.

DR. I. M. FLAMHOLTZ, CHIROPRACTOR. Chronic diseases a specialty. Consultation free. 402 FROST BLDG., 145 S. Bdwy. 64067. ADJUSTMENTS, $5. (By the course.)

WILSHIRE & WESTLAKE RESIDENTS—Dr. A. P. SWIGART, graduate Palmer School of Chiropractic, 2110½ W. 7th st., opposite Westlake Park. Phone Wil. 7931.

CHIROPRACTIC — adjustments, $10. Consultation free. DR. TRUE, 217-218 BRYSON BLDG., 145 S. Spring. FREE Chiropractic Treatments. DR. CALE, President, 301 S. Hill. 10866.

Sanatoriums.

NURSE will give good care to nervous or convalescent patient. Her home excellent attention to diet, rates reasonable. Doctor's reference. Phone MISS RUSSELL, 74140, or call 4010 Hollywood Blvd.

OPEN Feb. 1.—Westlake Inn, Home. Beautiful home, affords excellent food. Attentive service. Hydrotherapy, massage, electric baths, nurses. Applicants received now. 57752.

CONVALESCENT, aged and nervous people; every bath. Massage steam heat. WIL. 1244.

WANTED—Will take invalid, private home or institution, trained nurse. Wil. 9418.

DELIGHTFUL home for convalescent, chronic, etc. Phone 571880.

PRIVATE home for invalids, bedridden or otherwise. Graduate nurse. Ph. 271042.

REFINED lady will entirely provide for invalid. Inq. 629 E. COLORADO BLVD., Glendale.

EXCLUSIVE home with trained nurse for aged and invalids. Phone 26709.

FILK disc and rest cure. 2 yrs. with Dr. Porter. 51124.

Detectives.

RICHARD H. TAYLOR DECT. AGCY., Suite 508-5 1st. Bk. Bldg. 08749. Res. H. 5660.

Auto Trips and Travel Offers.

COLORADO — Bridegroker for Colorado, southern route, room for two. Leave Saturday or Sunday. Call after 5 p.m. 79261½ S. VERMONT.

FOR HIRE—By private party, Packard Twin Six, limousine, touring. For parties or theater. Call 51390.

OAKLAND—Private party, leaving Thursday or Friday. Phone BDWY. 3697.

CHICAGO—Want to reduce expenses to Chicago. Call 62268. Room 256.

SPECIAL DINNERS.

ATTENTION, MAISON AUX GOURMETS.
"GOOD EATERS HOME," 3805 Western ave., ready for business January 25—the best and elegant home cooking in town. SPECIAL DINNERS.
5:30-7:30 P.M. 5:30-7:30 P.M.
HOTEL NORWOOD,
609 W. PICO. COR. PICO AND FLOWER.

PERSONALS Business.

PERSONAL—Attention: This is a splendid opportunity for gentleman or lady. Builder and subdivider, who owns tract of land 20 minutes from downtown, wants to meet a party with $20,000 or more, to sell advance money for improvements and share in profits. Would like some one who can take active part in handling one end of business. I have well equipped centrally located offices. I can sell every house built and show you where you can get into a good clean business. Principals only and please don't answer unless you can qualify as to the money. Address B, box 70, TIMES OFFICE.

PERSONAL—Graduate nurse will care for patients in home at reasonable rates. 424 W. PALM AVE., Monrovia, Cal.

PERSONAL—Want attractive children, 5 to 12 years, for adoption. From moderate circumstances. Address A, box 209, TIMES OFFICE.

PERSONAL—Do you like the Mountains? Then, hike with the Roamer Hiking Club. For information phone GARVANZA 2728.

PERSONAL—One, come back, mother forgives everything and wants you. RUTH E. DICKINSON.

PERSONAL—Young business woman desirous of going east would travel as companion for transportation. Phone 56584.

PERSONAL — BY WORRY WHEN IN DOUBT CONSULT MME. WORRELL, 73344 S. HILL. HOURS 10 TO 8

PERSONAL—Will buy diamonds for cash. PALACE GEM JEWELRY, 606 S. HILL.

PERSONAL—Home-cooked dinners 75c. 8. NEW HAMPSHIRE AVE., 567901

PERSONAL—Will buy diamonds, pay cash. M. LIGHT, 1050 Title Guar. Bldg. 64061.

PERSONAL—FRED W. SPENCER, COMMUNICATE WITH YOUR SON.

PERSONAL—BEST CORA NOYES, cosmetic daily, 909 S. Hill st. 50407. 50c.

BUSINESS ANNOUNCEMENTS.

Miscellaneous.

WATCH REPAIRING—
This Week Only
TO ADD TO OUR FAST-GROWING LIST OF CUSTOMERS, WE WILL REPAIR ANY AM. WATCH FOR $1, AND GUARANTEE IT FOR THREE MONTHS. FOR 2 YEARS WE SELL OUR MATERIALS AT WHOLESALE PRICES.
REYNOLDS 525 S. Spring

WATCH HOSPITAL
142 S. BROADWAY.
2 DOORS SOUTH OF "THE HERALD."
In order to add to my growing list of satisfied customers, will repair AMERICAN watches for $1.00; SWISS watches for $2; material sold at wholesale; crystals, 25c; hands, 25c; cleaning, $1. All work done by experienced watchmakers.
JACOBS JEWELER

DIAMONDS WANTED—
HIGHEST CASH PRICES PAID FOR DIAMONDS.
REINGOLD'S, 525 S. SPRING

L. A. TREE & STUMP PULLING CO. Wood for sale, stove, grate and cordwood, cheapest in city. 1813 S. BURLINGTON, West 5440.

ATTENTION, home maker. Make the most of what you have. Consult us. Practical harmonious, reasonable hangings a specialty. 906 OCCIDENTAL BLVD. 55150.

COPYING or envelopes to address at home by lady, have typewriter. Address O, box 580, TIMES BRANCH.

FROM garret to cellar in one day; windows, woodwork, rugs cleaned, floors waxed. THE ACME CLEANERS. Pico 1680

SIGNS OF EVERY DESCRIPTION AT MODERATE PRICES. BOYLE 4872.

LOS ANGELES CAN CO., 303-315 N. Ave. 20, bet. N. Main and Spring. Main 8200.

WANTED—Cabinet or box maker to figure job, material furnished. SANFORD. 554970.

1000 BUSINESS cards, 62, good stock, all kinds printings. 815 W. 6th st. Bdwy. 1498

Income Tax Experts.

INCOME TAX RETURNS
PREPARED AND AUDITED.
WILLIAM T. MINTEER,
TAXATION SERVICE.
520 H. W. Hellman Bldg. 13000.

DON'T WORRY about your income tax. Have it made out by experts. Rates as low as $2.50. Call or write 626 LOEW'S STATE BLDG.

HAVE your income-tax report made out now and avoid the rush. Rates reasonable. J. C. HALL, 135 N. Main st.

Attorneys and Counselors.

J. P. BALL, Attorney, Counselor, established 35 years. All cases. All legal matters. Guaranteed services. Free information. Information gratis. Investments. Properties managed. 520 Central Bldg., 6th & Main.

FREE LEGAL ADVICE.
C. E. REILY, ATTORNEY.
Suite 406, Western Mutual Life Bldg.

FREE advice husband, wife, property, damage, personal injuries, specialty; long Green cases. 619 S. Hope. 5401. Douglas 3956. ALL legal matters. Advice free. 240-241 DOUGLAS BLDG., 3rd Spring sts. Ph. 62842. Green cases, 649 Scudders. 1-3 p.m.

W. R. BARNES, the Poor Man's Attorney, 522-3 WILCOX BLDG., 2nd and Spring.

Contractors and Builders.

CONTRACTING, all kinds of carpenter work done by RAGLES & ROGERS, 121 W. Jefferson. Phone South 7115-W.

W. F. STILLMAN—
DESIGNING, BUILDING, FINANCING,
416-16 MTG. GUAR. BLDG. 626 S. Spring.

CEMENT work done, flat work foundations, etc. Estimates cheerfully given. CALL 260250.

SPECIAL DINNERS.

PERSONAL—KENDALL STUDIO OF PSYCHIC SCIENCE.
1024 W. 9TH ST.
JEROME B. KENDALL, PH. D.
GRADUATE, CERTIFIED PSYCHOLOGIST, CLAIRVOYANT AND SPIRITUAL MEDIUM.
Kendall gives important advice, help and information on all matters of business, changes, health, domestic, psychic development and personal affairs. CALL TODAY. Business confidential. Permanently located. Own private residence.
Hours 10 to 6. Thurs. until 9. Sun. 2 to 4. Special rates if satisfaction guar. 1024 WEST 9TH. 10 cts. car, Westlake sta.

PERSONAL—
PROF. MURDOCK,
THE PSYCHIC.
CONSULT MURDOCK in regard to your life's problems. He has helped others and can help you. Phone 70724.
HOURS 10 TO 8. OPEN SUNDAYS.
807 W. 9TH. NEAR HILL. PHONE 61486.

PERSONAL—MADAM ADAIR.
ORDAINED ADVISER.
DIVINE HEALER. Appointments DAILY. Hours 10 to 9. Sunday services.
ARE YOU SICK OR WORRIED?
No charge for telephone inquiry.
2118 S. Grand. Psychic 9079-R.

PERSONAL—
COMMERCIAL DETECTIVE BUREAU.
All branches of the detective profession given special attention by expert investigators. Reasonable charges. Pico 4191.
418-19 UNION LEAGUE BLDG.

PERSONAL—IMPORTANT.
Any person who witnessed a collision between a Locomobile and Ford coupe on Dec. 24, 1:30 p.m., cor. 7th st. and Los Angeles, kindly communicate with MR. MINDS, 1344 S. Figueroa. Phone Main 4464.

PERSONAL—MUMMIE, please come home to us; we all want you and need you so much. I see the roses fading in the Hollow eyes, and they say that miss your kisses and tuck-in. For their sakes, come. ROT.

PERSONAL—WRITERS! A private class now forming for those wishing expert assistance in artistic expression, through writing; class and individual instruction; correspondence lessons. Phone MRS. ALICE HARMAN, 25841.

PERSONAL—$25 reward each for home-life address of Frank Noble, Ralph Sweeny or Jack Sullivan. Description and other information from us to avoid mistake in identity. Phone Insurance, 5-0-5-0.

PERSONAL—Wanted—The address of any persons who saw elderly man struck in Pueblo Garden car on Pasadena line, 1:50 o'clock, January 18; please phone MRS. DORA BURT, 10313. Bring auto.

PERSONAL—REV. CHARLES NEWMAN, N.I.S.A., ORDAINED SPIRITUALIST. CONFIDENTIAL, RELIABLE AND TRUTHFUL ADVICE ON ALL AFFAIRS OF LIFE. HOURS 10 TO 8.
708 W. SIXTH ST.

PERSONAL—
WHY WORRY! CONSULT
MME. TREMAINE.
PERSONAL ADVICE DAILY.
734½ S. SPRING ST. HRS. 10 to 8.

PERSONAL—Wanted, information in regard to employees of dwelling, shoplifters or other crimes. Call Pico 4191.
COMMERCIAL DETECTIVE BUREAU,
418-19 Union League Bldg.

PERSONAL—
COMMERCIAL DETECTIVE BUREAU,
418-19 Union League Bldg.

PERSONAL—Detectives.
Marital troubles handled by expert investigators. Call Pico 4191.
H. PERRY WADE,
415-19 Union League Bldg.

REASONABLE—Always consult the best.
CHAS. W. LEE,
Reliable expert on all affairs of life.
SATISFACTION GIVEN.
1140 S. Grand ave. Hrs. 10-3. 19278.

PERSONAL MME. E. ANDRE
"THE WOMAN WHO KNOWS"
Reliable advice on all affairs of life.
926 S. Flower st., Rosarit Apts., Apt. 112. Main 8464.

PERSONAL—English girl 22, in comfortable circumstances, recently arrived from south of France, wishes to meet another girl from home for companionship and travel. Box 1, TIMES OFFICE.

PERSONAL—EDWARD K. EARLE
INDEPENDENT SLATE-WRITER.
Readings daily 10 to 5. Advice on all affairs. 1241 West 8th st. Phone Broadway 2898.

PERSONAL—
Who, OTHER YOU!
We collect anywhere. FREDERICK RAY
$17 Merritt Bldg., 8th & Bdwy. Bdy 6226

PERSONAL—European college man of finest character, 30, desires correspondence friendship of refined family. All references. Address C, box 29, TIMES OFFICE.

PERSONAL—Coffee talkums for those work, reasonable prices. Remodelling suits, coats and furs. HARRY KATZ of DETROIT, 312 South Broadway. 56016.

PERSONAL—Diamonds, if you want to sell your diamonds I will pay the most, or will pay cash for pawn tickets. 943 S. MAIN. 60292.

PERSONAL—Young Swedish lady desires young man as companion dancer, to attend her in public. Address 211 E. 55th st. Phone South 6968-J.

PERSONAL—Save money by saving your gas with the reducing gas saver for $2. Let it in your home for gas and heating economy. 621 MAGNOLIA AVE., Long Beach.

PERSONAL—A good home for a boy 11 to 13. Must be an intelligent, unresponsive youngster of good blood. Address A, box 188, TIMES OFFICE.

PERSONAL—Party taking trip every afternoon, very few vacant seats. Reduced to $1.50 each. BOWKER, 1344 Maltman ave.

PERSONAL—Dodge for rent, careful lady driver. Familiar city and country; family and invalid entourage excited. 2980500.

PERSONAL—Liberty Bonds, W.S.S. cashed. No delay. 210 WRIGHT-CALLENDER BLDG.

PERSONAL—Who owes you? No collection, no charge. MITTSON, 510 Bryson Bldg.

BUSINESS ANNOUNCEMENTS.

Miscellaneous.

WATCH REPAIRING—
This Week Only
TO ADD TO OUR FAST-GROWING LIST OF CUSTOMERS, WE WILL REPAIR ANY AM. WATCH FOR $1, AND GUARANTEE IT FOR THREE MONTHS. FOR 2 YEARS WE SELL OUR MATERIALS AT WHOLESALE PRICES.
REYNOLDS 525 S. Spring

WATCH HOSPITAL
142 S. BROADWAY.
2 DOORS SOUTH OF "THE HERALD."
In order to add to my growing list of satisfied customers, will repair AMERICAN watches for $1.00; SWISS watches for $2; material sold at wholesale; crystals, 25c; hands, 25c; cleaning, $1. All work done by experienced watchmakers.
JACOBS JEWELER

DIAMONDS WANTED—
HIGHEST CASH PRICES PAID FOR DIAMONDS.
REINGOLD'S, 525 S. SPRING

L. A. TREE & STUMP PULLING CO. Wood for sale, stove, grate and cordwood, cheapest in city. 1813 S. BURLINGTON, West 5440.

ATTENTION, home maker. Make the most of what you have. Consult us. Practical harmonious, reasonable hangings a specialty. 906 OCCIDENTAL BLVD. 55150.

COPYING or envelopes to address at home by lady, have typewriter. Address O, box 580, TIMES BRANCH.

FROM garret to cellar in one day; windows, woodwork, rugs cleaned, floors waxed. THE ACME CLEANERS. Pico 1680

SIGNS OF EVERY DESCRIPTION AT MODERATE PRICES. BOYLE 4872.

LOS ANGELES CAN CO., 303-315 N. Ave. 20, bet. N. Main and Spring. Main 8200.

WANTED—Cabinet or box maker to figure job, material furnished. SANFORD. 554970.

1000 BUSINESS cards, 62, good stock, all kinds printings. 815 W. 6th st. Bdwy. 1498

Income Tax Experts.

INCOME TAX RETURNS
PREPARED AND AUDITED.
WILLIAM T. MINTEER,
TAXATION SERVICE.
520 H. W. Hellman Bldg. 13000.

DON'T WORRY about your income tax. Have it made out by experts. Rates as low as $2.50. Call or write 626 LOEW'S STATE BLDG.

HAVE your income-tax report made out now and avoid the rush. Rates reasonable. J. C. HALL, 135 N. Main st.

Attorneys and Counselors.

J. P. BALL, Attorney, Counselor, established 35 years. All cases. All legal matters. Guaranteed services. Free information. Information gratis. Investments. Properties managed. 520 Central Bldg., 6th & Main.

FREE LEGAL ADVICE.
C. E. REILY, ATTORNEY.
Suite 406, Western Mutual Life Bldg.

FREE advice husband, wife, property, damage, personal injuries, specialty; long Green cases. 619 S. Hope. 5401. Douglas 3956. ALL legal matters. Advice free. 240-241 DOUGLAS BLDG., 3rd Spring sts. Ph. 62842. Green cases, 649 Scudders. 1-3 p.m.

W. R. BARNES, the Poor Man's Attorney, 522-3 WILCOX BLDG., 2nd and Spring.

Contractors and Builders.

CONTRACTING, all kinds of carpenter work done by RAGLES & ROGERS, 121 W. Jefferson. Phone South 7115-W.

W. F. STILLMAN—
DESIGNING, BUILDING, FINANCING,
416-16 MTG. GUAR. BLDG. 626 S. Spring.

CEMENT work done, flat work foundations, etc. Estimates cheerfully given. CALL 260250.

BUSINESS ANNOUNCEMENTS.

Contractors and Builders.

ATTENTION, BUILDERS.

I build first-class 5-room modern houses, cement foundation, plastered, hardwood floors, woodtone sink, bathroom floor and around bath tub, 5 plumbing fixtures, painted 2 good coats, colors to suit; in blocks of 5 or more at $1675 each; 4 rooms, $1575; my new portfolio of houses built, plans and elevations are now ready for inspection. A telephone call or request from interested parties will bring my representative at once. I have been told by many that I cannot build the houses I advertise at the price. Call and see 30 I HAVE just turned out.

EARL NEWMIRE,
1808 E. Nadeau. 901 California Bldg. 01880.

P. S. red car south on Main st. (8c fare) to Nadeau ave., walk one block east.

TO LET—18-35 TUBA TRACTOR

WITH DRIVER SUITABLE FOR HEAVY ROAD PLOWING, GRADING OR LAND LEVELING. ALSO STATIONARY WORK.

PUT A TRACTOR ON THE JOB, IT'S QUICKER AND CHEAPER. see M. J. SMITH, AT 326 W. GRAND AVE., ALHAMBRA.

ACTUAL BUILDING
COSTS FIGURED.
$1.50 PER ROOM.
We will tell you what any home costs the contractor.
Send in your home-made plans with description of same.
This information may save you several hundred dollars on your home.

BUILDING BUREAU,
116 Ashland ave., Ocean Park, Cal.

$100,000 FUND FOR NEW CONSTRUCTION.
BUILDERS' FINANCE ASSOCIATION.
Will lend all the money or pay monthly rentals and build a home on your clear lot. Immediate inspection of lot. Sketches and estimates given at once. Few plans. 412-1-2 LAUGHLIN BLDG. 60020 or 62047.

BUILD NOW.
If you own a lot
we will
FURNISH THE MONEY
and build for you.
TERMS LIKE RENT.
Free Plans.
Call and See Us.
DOUGLAS, Designer and Builder.
1020 Stock Exchange. 650 South Spring.

CHEAPER, BETTER SASH, DOORS, MILLWORK DIRECT from big factory in heart of great Douglas fir belt. Kiln dried stock best lumber is available. Complete factory stock or made to your order. Material selected by experts. Fast service. Lowest prices. Write for complete catalog.
FRED ROVIG, 2229 First Ave. South, Seattle, Wash.

WE WILL FINANCE YOU.
Let us furnish you the money to build a modern 6-room house, strictly modern, in Burbank. Only $300 cash required. Balance monthly. Phone owner, 57-J, Burbank.

WE BUILD better houses to your own ideas and furnish plans and money. Our charges are less than the overhead expenses of others.
JULIUS BERG, 404 Brockbury Bldg. 558781.

SAVE the contractor's profit, do your own building; plans and specifications and estimates made for you. Phone GARVANZA 2728.

WE BUILD cement floors, walks, etc. Ready to move in. $2300.
STANDARD HOMES.
708 Pacific Electric Bldg. 62158.

COME in and see us before you build. We do it all. No sub-contracting, you save profit formerly enjoyed by seven, or eight. You get better service for the money. Our motto, better building at less cost. Get our special price on four and five-room houses and double bungalows.
GRAHAM & WHITE.
Bdwy. 269. 529 Citizens Natl. Bk. Bldg.

HARRY T. REID, practical designer and builder, is ready to submit plans for artistic flats, residences, stores, etc., $5000 and up. I build the best at low cost. See my buildings, talk to my customers. Price sketches, plans and estimates. Will help finance. Bank references. Suite 405 STORY BLDG. 11926. res. Pico 3584.

IMPROVE YOUR VACANT PROPERTY.
INVESTMENT BUILDING CO.
Designers and Builders.
430-32 Union Oil Bldg. Phone 60791
Specialists in flats, duplexes, stores and apartments. No charge for estimates, sketches or plans. We can assist you in financing any legitimate proposition.

BUILD BY
THE SCOTT BUILDING SYSTEM.
Practical. Economical.
For Better Investments.
INVESTMENT BUILDERS.
482 Mason Bldg. Phone 15316

GOING to build—flats, residences, apartments, stores? Have been building here for 10 years. Would like to drive you out and show you my work. Have plenty of money to build now. Will furnish plans and finance your building. JAMES B. BOWMAN, 611 Bullis Bldg. Ph. 07812.

BETTER PLANS MEANS BETTER HOUSES
Better houses mean better investments.
Means better buildings at the minimum cost. We will plan, finance and build for you. Let us show you. Phone or meet us at office. 727 Story Bldg. FINKENBINDER, Phone Bdwy. 7107.

ESTATE WILL sacrifice custom double white plaster bungalow and garage, cement walks, lights, screens, shades, tiles, etc., plumbing, $4250; $1000 cash. Point price, $5000 up. Buildings financed. LARSTAD, 214 Bryce Bldg. Bdwy. 416.

BUILDING COSTS ARE DOWN
I can build you a modern 4-room bungalow, $1700. 5-room, $2000; 6-room, $2300; garage included. Terms. STANLEY TAYLOR, 431 Black Bldg. Phone 62076.

BETTER PLANS MEANS BETTER HOMES
Let us plan, finance and build for you. Better buildings at the minimum cost. Means better buildings at the minimum cost. We will plan, finance and build for you. Let us show you. Phone or meet us at office. 727 Story Bldg. FINKENBINDER, Phone Bdwy. 7107.

WE WILL build 5-room bungalow complete, $1700. Terms. 412-1-2 LAUGHLIN BLDG. 60020 or 62047.

BUILD NOW.
If you own a lot
we will
FURNISH THE MONEY
and build for you.
TERMS LIKE RENT.
Free Plans.
Call and See Us.
DOUGLAS, Designer and Builder.
1020 Stock Exchange. 650 South Spring.

CHEAPER, BETTER SASH, DOORS, MILLWORK DIRECT from big factory in heart of great Douglas fir belt. Kiln dried stock best lumber is available. Complete factory stock or made to your order. Material selected by experts. Fast service. Lowest prices. Write for complete catalog.
FRED ROVIG, 2229 First Ave. South, Seattle, Wash.

WE WILL FINANCE YOU.
Let us furnish you the money to build a modern 6-room house, strictly modern, in Burbank. Only $300 cash required. Balance monthly. Phone owner, 57-J, Burbank.

WE BUILD better houses to your own ideas and furnish plans and money. Our charges are less than the overhead expenses of others.
JULIUS BERG, 404 Brockbury Bldg. 558781.

SAVE the contractor's profit, do your own building; plans and specifications and estimates made for you. Phone GARVANZA 2728.

WE WILL FINANCE YOU.
Let us furnish you the money to build a modern 6-room house, strictly modern, in Burbank. Only $300 cash required. Balance monthly. Phone owner, 57-J, Burbank.

WE BUILD better houses to your own ideas and furnish plans and money. Our charges are less than the overhead expenses of others.
JULIUS BERG, 404 Brockbury Bldg. 558781.

SAVE the contractor's profit, do your own building; plans and specifications and estimates made for you. Phone GARVANZA 2728.

WE WILL FINANCE YOU.
Let us furnish you the money to build a modern 6-room house, strictly modern, in Burbank. Only $300 cash required. Balance monthly. Phone owner, 57-J, Burbank.

WE BUILD better houses to your own ideas and furnish plans and money. Our charges are less than the overhead expenses of others.
JULIUS BERG, 404 Brockbury Bldg. 558781.

SAV

WANTED—SITUATIONS, Male.

Salesmen and Solicitors.

WANTED—Salesman with over 20 years' experience wishes to connect with reliable firm; can furnish A-1 references. Address M. box 391, TIMES BRANCH.

Trades.

WANTED—Position by all around counter printer 20 years' experience in all branches except linotype. Good local references. Address A. LEE, 141 N. Magnolia, Monrovia, Cal.

WANTED—Carpenter foreman, local references, wishes position; can show you first-class work; estimates cheerfully given. WALL ST., room 216.

WANTED—Millwright wants position, contractor, handling machinery, conveying; factory maintenance. Address A. T. 2554 E. 12TH ST., Long Beach.

WANTED—All-around handy man, single, reliable, wants steady position, city or country. Address J. [illegible], 1005 E. 145th ST., TIMES OFFICE.

WANTED—Cutter and fitter (ladies' tailor) used to best class trade; can be seen at 1000 S. Hope ST., room 1, TIMES OFFICE.

WANTED—Situation as watchman, by good man, middle-aged, by day; good reasons; 30 years' experience. Address B. box 127, TIMES OFFICE.

WANTED—Steady work by electrician; references. Address B. box 123, TIMES OFFICE.

WANTED—Electrician, 12 years' experience, wants position. Address B. box 122, TIMES OFFICE.

WANTED—Expert repair plumber desires work; reasonable. Address A. F. 2554 E. 12th ST., Long Beach.

WANTED—All mechanic wants position, 10 years last trade. Willing handy worker. Address B. box 1000, TIMES OFFICE.

WANTED—Finish carpenter, 22 trade, in or out city, $5.50 a day. Address O. box 1000, TIMES BRANCH.

WANTED—FINISH CARPENTER WANTS WORK; CALL 29671, 412 W. AVE. 59

WANTED—A-1 plumber wants job. 14 yrs. exp. PICO 3257. Apt. A.

WANTED—By Japanese auto mechanic. Any car. Garage or private. Y. NIEH, 61078.

WANTED—Let me do your plastering; reasonable; 20 years' experience. Phone [illegible]

WANTED—Experienced cyclorama painter wants work by day or contract. PHONE 4465.

Chauffeurs, Teamsters, Etc.

WANTED—Chauffeur wishes position in private family; ten years' experience; sober, reliable; high grade cars. Local references willing to do other work. Phone 59078.

WANTED—Experienced chauffeur, position with private family; 3 years, city; eastern experience with one family. References. PHONE 1496.

WANTED—Chauffeur, young man, experienced driving high-class cars. Pvt. lap. or delivering in city; work. Local refs. Address B. box 1000, TIMES OFFICE.

WANTED—Chauffeur, position, private family, local references, 3 years' experience, local references. Hotel Hillcrest, ROOM 42.

WANTED—By chauffeur, position, private family, local references, 3 years' experience, local references. Hotel Hillcrest, ROOM 42.

WANTED—Chauffeur, position, private family; does own repairs; 12 years' experience; good references. 556091. 147

WANTED—Position, first-class cook in family, second girl; references. Address A. F. 2554 E. 12th ST., Long Beach.

WANTED—Position by first-class strong, young man, Hollywood preferred. PICO 3788

WANTED—By young lady, position as office girl, some typing. 309606.

WANTED—Piano, over 2 hrs.' exp. desires job; salary reasonable. SOUTH 2222-W.

WANTED—Position as baker; thor. competent; local ref. BROADWAY 1483, rm. 204

WANTED—Position by first-class stenographer wants position; local references. Moderate salary. 2780.

WANTED—Position by young lady in photograph store; can use typewriter. Address F. box 397, TIMES BRANCH.

WANTED—Position by young lady in photograph store; can use typewriter. Address F. box 397, TIMES BRANCH.

WANTED—Experienced stenographer wants position; local references. Moderate salary. 2780.

WANTED — Competent stenographer and clerk, insurance preferred. WIL. 4208.

WANTED—Position by young lady in photograph store; can use typewriter. Address F. box 397, TIMES BRANCH.

WANTED—Experienced stenographer wants position; local references. Moderate salary. 2780.

WANTED — Competent stenographer and clerk, insurance preferred. WIL. 4208.

WANTED—Experienced lady cashier, wishes position as working housekeeper or maid in hotel; can take entire charge; 2 years last place. Address B. box 149, TIMES OFFICE.

WANTED—Position as cashier and clerk; 3 years' experience; best of references. Address F. box 397, TIMES BRANCH.

WANTED—Experienced young woman of refinement desires position as personal attendant to lady; understands dressmaking, manicuring, care of hair. Address B. box 148, TIMES OFFICE.

WANTED—Dressmaking, middle-aged Englishwoman, 2 days a week; 3 days; first-class. Address B. box 2713, TIMES OFFICE.

WANTED—Neat, efficient housekeeper with two small children, wishes home, wages secondary; gentleman's home. No triflers. GLENDALE 1966.

WANTED—By experienced nurse, position institutional, private family or child's governess. Address B. box 81, TIMES OFFICE.

WANTED—By middle-aged woman, position as housekeeper; no objection to baby. Address B. box 312, TIMES OFFICE.

WANTED—By expert cook, bureau, chauffeur, etc., long exp. 12869, Main 1066 SWEDISH AGENCY.

WANTED—Efficient woman care for children, companion; cooks; special diets. 55490

WANTED—Position, first-class cook in family, second girl; references. Address A. F. 2554 E. 12th ST., Long Beach.

WANTED—College student wants work for room and board and small salary; can furnish best of ref. Address B. box 445, TIMES BRANCH.

WANTED—Colored girl wants work by day, $3 a day and car fare per week. 59078

WANTED—By widow lady, housekeeping in widower's or gentleman's home; references exchanged. No triflers. WEST 3304, Apt. 9

WANTED—Experienced cook, German, wants position; best of ref.; $80. Address B. box 19, TIMES OFFICE.

WANTED—Woman with child desires position as housekeeper. Address B. box 138, TIMES OFFICE.

WANTED—Hungarian widow, position, housekeeper or chambermaid, 548 E. PICO. Bella Stanger.

WANTED—General housework, flat; 2 grown, adults only. Wages $65. Phone MAIN 3967. Reference.

WANTED—Position as housekeeping or working housekeeper, rooming or apt.-house; no objection to children; wages $60-$12. APT. 19, 1000 S. HOPE ST.

WANTED—Housekeeping, baby. Wait on invalid, sewing, plain cooking. Reference. 705 E. HOPE.

WANTED—Reliable colored woman, general work; family, good cook. References. 961 1475.

WANTED—Lady, mid. age, good cook, fam. 2 or 3 adults; light work, moderate pay. Address B. box 1000, TIMES OFFICE.

WANTED—German lady desires few hours' sewing, light housework, care of children. Address B. box 155, TIMES OFFICE.

WANTED—Position as housekeeper by an some full charge; no laundry; ref. Phone Alhambra 288-R. 106 PARK ST., Alhambra

WANTED—White woman would like housework; call until 7. Address B. box 117, TIMES OFFICE.

WANTED—Thoroughly competent girl wants position family of adults. Wages $60. Address B. box 162, TIMES OFFICE.

WANTED—Middle-aged lady, 4 children; aged lady, for good home and some wages. Phone LINCOLN 709.

WANTED—By young woman, downstairs work by day or week; family; first-class cook; $15 weekly. 13272.

WANTED—Japanese girl desires a position in private family to take half day or part time. Address B. box 1000, TIMES OFFICE.

WANTED—Young lady wishes position as cooking, $75 per month. Ref. Call 948 Fifth St. MRS. OLSEN.

WANTED—Situation by competent Christian woman, caring for children. 6201 ESTRELLA. Two blocks west of Figueroa. 280783.

WANTED—Middle-aged lady wishes position; some pleasant family. Adults would be preferred. 13450. 9 a.m.

WANTED—Competent woman, upstairs work or care of elderly couple; Refs. 1007 W.

WANTED—Housekeeping in rooming or apt. Best of references. PHONE 54699.

WANTED—Fully experienced, capable second or upstairs maid. Best refs. EDWY. 56.

WANTED—By exp. cook, party work, dinners or lunches. Phone LINCOLN 1466.

WANTED—Situation by first-class cook; go anywhere. LINCOLN 1466.

WANTED—Position by young lady, no laundry. PHONE 14310

WANTED—Woman for housework. Will Mrs. Clara Clark call HOLLY 49447

WANTED—Position as baker; thor. competent; local ref. BROADWAY 1483, rm. 204

WANTED—Experienced colored lady wants position as cook and housework; can serve. Phone WEST 897.

WANTED—By S-cd. woman, laundry work or sewing, luncheon and dinner. 709478.

WANTED—Housekeeping and plain cooking. WILSH. 844.

WANTED—Position, experienced cafeteria cook. Call 224 N. BURLINGTON AVE.

WANTED—Situation, experienced chamber-maid. Call 705 W. 10th ST.

WANTED—Japanese house cleaners, chiffoni and experienced. Call ABC, Main 1047.

WANTED—Situations, Female.

Miscellaneous.

WANTED—By young woman, position receptionist or stenographer; executive ability and personality. No soliciting or stenography. Address K. box 385, TIMES BRANCH.

WANTED—RESPONSIBLE TRAINED INFANT'S NURSE, POSITION; EXPERIENCED, REFERENCES. ADDRESS P. BOX 367, TIMES BRANCH.

WANTED—Nurse wishes position in taking care of children; under 5 years; day or night. 1419 E. 4th ST. Call WEST 7474 after 6 P.M.

WANTED—Situation, demonstrator of food. Local reference. Write 4012 W. 8th st. Miss PATTERSON.

WANTED—Position as model in exclusive shop; use 16. New York experience. Phone HOLL. 8744.

WANTED—Position as companion or secretary to lady—willing to travel; reference. Address B. box 23, TIMES OFFICE.

WANTED—Educated woman wants work; secretary-companion; nurse, willing. Address B. box 130, TIMES OFFICE.

WANTED—Position, practical nurse, help housework, terms moderate; reference. Address B. box 12, TIMES OFFICE.

WANTED—Children cared for, hour or day, for particulars PHONE South 1228-W.

Store and Office.

WANTED—By nurse, position in dentist's office in exchange for work; refs. Address C. box 36, TIMES OFFICE.

WANTED—Position as stenog. or assistant book-keeper, general office. Reference. Address B. box 100, TIMES OFFICE.

WANTED—Young lady desires position in store, switchboard and clerical work. Will go anywhere. Address O. box 491, TIMES BRANCH.

WANTED—Stenographic position in any kind of office, good ref. in city. Address B. box 1226, TIMES OFFICE.

WANTED—Situations, Female.

Store and Office.

WANTED — Competent stenographer, five years' experience, desires position; three years present employer. 13272.

WANTED—Position by young lady in photograph store; can use typewriter. Address F. box 397, TIMES BRANCH.

WANTED—Experienced stenographer wants position; local references. Moderate salary. 2780.

WANTED — Competent stenographer and clerk, insurance preferred. WIL. 4208.

WANTED—Experienced lady cashier, wishes position as working housekeeper or maid in hotel; can take entire charge; 2 years last place. Address B. box 149, TIMES OFFICE.

WANTED—Experienced young woman of refinement desires position as personal attendant to lady; understands dressmaking, manicuring, care of hair. Address B. box 148, TIMES OFFICE.

WANTED—Dressmaking, middle-aged Englishwoman, 2 days a week; 3 days; first-class. Address B. box 2713, TIMES OFFICE.

WANTED—Neat, efficient housekeeper with two small children, wishes home, wages secondary; gentleman's home. No triflers. GLENDALE 1966.

WANTED—By experienced nurse, position institutional, private family or child's governess. Address B. box 81, TIMES OFFICE.

WANTED—By middle-aged woman, position as housekeeper; no objection to baby. Address B. box 312, TIMES OFFICE.

WANTED—By expert cook, bureau, chauffeur, etc., long exp. 12869, Main 1066 SWEDISH AGENCY.

WANTED—Efficient woman care for children, companion; cooks; special diets. 55490

WANTED—Position, first-class cook in family, second girl; references. Address A. F. 2554 E. 12th ST., Long Beach.

WANTED—College student wants work for room and board and small salary; can furnish best of ref. Address B. box 445, TIMES BRANCH.

WANTED—Colored girl wants work by day, $3 a day and car fare per week. 59078

WANTED—By widow lady, housekeeping in widower's or gentleman's home; references exchanged. No triflers. WEST 3304, Apt. 9

WANTED—Experienced cook, German, wants position; best of ref.; $80. Address B. box 19, TIMES OFFICE.

WANTED—Woman with child desires position as housekeeper. Address B. box 138, TIMES OFFICE.

WANTED—Hungarian widow, position, housekeeper or chambermaid, 548 E. PICO. Bella Stanger.

WANTED—General housework, flat; 2 grown, adults only. Wages $65. Phone MAIN 3967. Reference.

WANTED—Position as housekeeping or working housekeeper, rooming or apt.-house; no objection to children; wages $60-$12. APT. 19, 1000 S. HOPE ST.

WANTED—Housekeeping, baby. Wait on invalid, sewing, plain cooking. Reference. 705 E. HOPE.

WANTED—Reliable colored woman, general work; family, good cook. References. 961 1475.

WANTED—Lady, mid. age, good cook, fam. 2 or 3 adults; light work, moderate pay. Address B. box 1000, TIMES OFFICE.

WANTED—German lady desires few hours' sewing, light housework, care of children. Address B. box 155, TIMES OFFICE.

WANTED—Position as housekeeper by an some full charge; no laundry; ref. Phone Alhambra 288-R. 106 PARK ST., Alhambra

WANTED—White woman would like housework; call until 7. Address B. box 117, TIMES OFFICE.

WANTED—Thoroughly competent girl wants position family of adults. Wages $60. Address B. box 162, TIMES OFFICE.

WANTED—Middle-aged lady, 4 children; aged lady, for good home and some wages. Phone LINCOLN 709.

WANTED—By young woman, downstairs work or care for elderly couple; first-class cook; $15 weekly. 13272.

WANTED—Japanese girl desires a position in private family to take half day or part time. Address B. box 1000, TIMES OFFICE.

WANTED—Young lady wishes position as cooking, $75 per month. Ref. Call 948 Fifth St. MRS. OLSEN.

WANTED—Situation by competent Christian woman, caring for children. 6201 ESTRELLA. Two blocks west of Figueroa. 280783.

WANTED—Middle-aged lady wishes position; some pleasant family. Adults would be preferred. 13450. 9 a.m.

WANTED—Competent woman, upstairs work or care of elderly couple; Refs. 1007 W.

WANTED—Housekeeping in rooming or apt. Best of references. PHONE 54699.

WANTED—Fully experienced, capable second or upstairs maid. Best refs. EDWY. 56.

WANTED—By exp. cook, party work, dinners or lunches. Phone LINCOLN 1466.

WANTED—Good plain cook for cooking and downstairs work. EDWY. 1869.

WANTED—Situation by first-class cook; go anywhere. LINCOLN 1466.

WANTED—Lady wishes housework by lady, no laundry. PHONE 14310

WANTED—Woman for housework. Will Mrs. Clara Clark call HOLLY 49447

WANTED—Position as baker; thor. competent; local ref. BROADWAY 1483, rm. 204

WANTED—Experienced colored lady wants position as cook and housework; can serve. Phone WEST 897.

WANTED—By S-cd. woman, laundry work or sewing, luncheon and dinner. 709478.

WANTED—Housekeeping and plain cooking. WILSH. 844.

WANTED—Position, experienced cafeteria cook. Call 224 N. BURLINGTON AVE.

WANTED—Situation, experienced chambermaid. Call 705 W. 10th ST.

WANTED—Japanese house cleaners, chiffoni and experienced. Call ABC, Main 1047.

WANTED—Situations, Female.

Dressmakers and Seamstresses.

WANTED—Hemstitching, white, 3c yd. 524 PHILLIPS BLVD., 224 S. Spring.

WANTED—Hemstitching, embroidering, ruffling, reasonable. 24 daily. 20743.

Day Work and Laundresses.

WANTED—By laundresses and hemstitchers, competent white women. PHONE 12869 MAIN 1066.

WANTED—Laundress and cleaner, white; swift; competent; wants 5 days out. MAIN 2983.

WANTED—Woman wants work by day. Phone SOUTH 6570 after 5.

WANTED—Work by half day, by colored woman, BOYLE 1839.

WANTED—First-class laundress wants day work. PHONE 271220.

WANTED—Colored woman wants day work. PHONE 271220.

WANTED—A1 laundress wants work by the day. BROADWAY 1962.

WANTED — Expert white laundress, good housecleaner, quick, willing worker. 41274.

WANTED—Compt. colored woman wants by days work wkly. No Sundays. SO. 2921 J.

WANTED—SITUATIONS. Male and Female.

WANTED—Colored couple desires position in L. A. suburban town. Private family preferred. 1380 NEWTON ST. E. 6313.

WANTED—Man and wife will take full charge and manage hotel or apartment-house, city or country, high-class preferred. 31, TIMES OFFICE, Pasadena.

WANTED—Reliable colored couple, cook, housemaid, housemaid and gardener, country or city; good references. SOUTH 1529-J.

WANTED—Japanese gardener and wife; couple, reliable, references. PHONE 13629 or MAIN 1066.

WANTED—Man with wife wants position as manager of apartment-house. Address 1411 MORTON AVE., Pasadena, Cal.

WANTED—Lap colored man and wife with position as chauffeur and janitor, apt., hotel or private family. 80. 4425-W.

WANTED—Married couple want position as cook and butler. Good references. EDWY. 1869. 910 Hope St.

WANTED—By chauffeur, gardener, butler, cook; competent, white couple. Phone MAIN 1066.

WANTED—By cooks, chmp., reliable white couple. PHONE Main 1066 or 13629.

WANTED—To Rent.

Rooms.

WANTED—In Wilshire home, 2 well furnished rooms and private bath. North of Seventh. References; permanent. Address A. box 153, TIMES OFFICE.

WANTED—Large, fully equipped wants nice room with adjoining bath; must be reasonable; close in or on car line. Address F. box 418, TIMES BRANCH.

Rooms and Board.

WANTED—Refined woman wishes pleasant sunny room, and board in private family, south of Pico and west of Vermont. Address F. box 431, Telephone WILSHIRE 7000, afternoons between 2 and 3 only.

WANTED—To rent by young woman with child (3 years) and room in private home where child can be cared for; must be in Wilshire district or southwest part of city preferred. Phone WIL. 3820, Apt. 205.

WANTED—Room and breakfast with private family, not more than 20 minutes from Postoffice. P.O. box 597.

WANTED—Room or room and board, by young man employed; must be reasonable; close in. Address B. box 1000, TIMES OFFICE.

WANTED—Room with breakfast by young lady employed. Address F. box 417, TIMES BRANCH.

House.

WANTED— WE HAVE
SEVERAL VERY DESIRABLE TENANTS WILLING TO PAY EXCELLENT ATTRACTIVE HOMES AT $150 TO $300 PER MONTH RENTALS EXCLUSIVELY.
WILSHIRE BLVD. AT WESTERN AVE.
627 S. Hill (Ground Floor.) Pico 4372.

WANTED—
WE WANT HOUSES!
TO GET RESULTS
LIST YOUR RENTALS WITH
Wilshire Blvd. at Western Ave. Wil. 165.
WILSHIRE BLVD. AT WESTERN AVE.

WANTED—TO RENT FURNISHED OR UNFURNISHED bungalow, bungalows or flats in Wilshire district above Olympic boulevard. Call MRS. ABBE, 507250, 3751 WILSHIRE BLVD.

WANTED—5-r. bungalow, hwd. floors, all built-in features, modern in every way, by most reliable couple; nothing down, $35 to $40 a month. Address C. box 77, TIMES OFFICE.

WANTED—Modern 3 or 4-room bungalow, unfurnished, with garage. Will pay $40. S. Pasadena, Highland Park preferred. Address A. box 153, TIMES OFFICE.

WANTED—5-room bungalow, new or modern, central; not Hollywood, rent about $50 to $60. Address B. box 254, TIMES OFFICE.

WANTED—One side double bung., all mod.; to $60. Key at 2260 W. 27TH ST. 21412.

WANTED—FURNISHED HOUSE OR FLAT, GOOD LOCATION. 11684.

Flats and Apartments.

WANTED—Furnished apartment, 2 rooms, kitchenette and bath; will furnish silver and linen. Address B. box 1000, TIMES OFFICE.

WANTED—Two ladies to share beautiful apartment, four rooms, sleeping porch, garage; location overlooking Echo Park. TEL. 82075.

Stores, Offices, Business Property.

WANTED—Northern machinery firm desires privilege of using some downtown office as place to send mail to; do not require desk room. Address B. box 1000, TIMES OFFICE.

WANTED—Furnished office, between Main st. and Hill, 5th and 8th, what have you? Address B. box 83, TIMES OFFICE.

WANTED—To rent ground floor space for additional business. PHONE 68178.

Suburban and Country Property.

WANTED—Would like to lease from 5 to 20 acres poultry place; state terms and full details. Address A. box 94, TIMES OFFICE.

TO LET—ROOMS. Furnished Unfur. Housekpg. Board

Furnished.

TO LET—In city of Orange, in large, beautiful, elaborately furnished home, modern with all modern conveniences, cement tennis court, kitchen privileges or board. Good cook and maid kept. Address A. box 1, MRS. JOHN LINTON, 280 S. Batavia st., Orange, Cal.

TO LET—Furn. front room suitable for 2; home comforts; kitchen priv. if desired; 15 min. to business center. Call 1000 S. Hope, west side; after 5 P.M. Phone WIL. 909.

TO LET—Rooms, newly furnished, real home; 3 doors south Hollywood blvd. Carlton. Breakfast if desired, sleeping porch. Garage. 2804067. 1631 WINONA BLVD., Hollywood.

TO LET—Westlake dist., artistic, newly furn., bright room, large closet, hot water; garage; 2 car lines; also comb. living and bedroom. Library, Victrola, kitchen priv. if desired. 52082.

TO LET—Beautifully furnished room, reasonable, adjoining bath, with or without garage; restaurant board and car one block. Phone 59078, 2711 S. BRIGHTON. Phone W. 5098.

TO LET—Nicely furnished room in Christian home, all conveniences, on car line. For 2 young men employed; breakfast. 2170 HIGHLAND AVE., Hollywood.

TO LET—Hollywood, private family, to gentleman, large upstairs room, den recreation, pvt. bath, well heated; large closet. 6500 SUNSET BLVD. Holly 57748

TO LET—2 sleeping rooms, $12 mo., and 5-rm. apt., wit hpkage, near car line. West 54, 6 cars from Hill and Ninth. 1116 N. BELMONT.

TO LET—Nice, large, airy, sunny room, suitable for 2; in beautiful home at Westlake, exclusive neighborhood. 660 S. BURLINGTON AVE. Phone 584405.

TO LET—Large sunny room, all conveniences, for 2 gents. Business man or woman preferred. 4618 MELBOURNE AVE., East Hollywood.

TO LET—Nicely furnished room, 3rd floor; share with other young men employed. $15 mo. In beautifully furnished Wilshire home. 601 S. VERMONT.

TO LET—Room in elegantly furnished flat, close in, 1 block from Lafayette Park car line, 1 block from Lafayette Park. C. S. preferred. 2832 SUNSET PL.

TO LET — WESTLAKE DISTRICT. Beautifully furnished room, for gentleman or couple, employed. Private home. WILSHIRE 3544.

TO LET—Hollywood, for bachelors, all home comforts. Beautifully furnished rooms. Garage. A real home. 5600 SANTA MONICA BLVD. 2804070.

TO LET—Beautiful east room, elegantly furnished, twin beds, in private home. 710 S. WESTERN AVE. Tel. 564618.

TO LET—Gentleman, nicely furnished front room, modern bungalow, $20. Grand ave. car. Garage near. VER. 2908.

TO LET—Front room, $18. Person employed C. S. preferred. 401 W. 53RD PL. 20122.

TO LET—Front double apartment, nicely furnished. WHITNEY APARTMENTS, 2109 Maple ave.

TO LET—Sunny front room, twin beds private bath, garage. 837 S. WEST-LAKE AVE.

TO LET—Room with home privileges, adult family, no other roomers, $5 wk. 149 W. 41ST ST. 291567.

TO LET — Hollywood beautiful residence, sunny front room, bath, shower and telephone, gentleman only. HOLLY 5586

TO LET — HOLLYWOOD, large upstairs room, private bath, southern exposure. Garage. 6702 SUNSET BLVD. 578804

TO LET—Attractive, sunny room, fine district, near car; furnace, hot water; refined C. S. business women preferred. 32264

TO LET—Finest location, 2 large rooms, elegantly furnished, private bath, shower. 430 S. WESTERN AVE. Upper south.

TO LET—Nice sunny room with large closet. $5 per week. University car. 2818 THOMPSON. 23583.

TO LET—ROOMS. Furnished, Unfur. Housekpg. Board.

Furnished.

TO LET—Furnished rooms, $8.50 to $10 per week; hot and cold running water, private baths. 1010 S. FIGUEROA.

TO LET—Nicely furnished front bedroom, private family. $12. 707412. 1852 W. 28TH ST.

TO LET—Business woman to share private flat, close in, rms. Phone after 5 p.m. 24566. All day Sat. and Sun.

TO LET—Single and well-furnished room, north of Hollywood Blvd., west of Stanley. Business man preferred. 376439.

TO LET—Large, airy room, suitable two, private bath, at car, west of Figueroa. 619 LOOMIS. 52414.

TO LET—Furnished living-room, bedroom, kitchen, private family, upstairs; adults. $40. 1314 W. 20TH ST.

TO LET—Especially attractive room for gentleman or splendid home; all conveniences. Shower. Phone WEST 4346.

TO LET—Westlake, large front room, private home; $10. 1030 S. GRAND VIEW.

TO LET—Lovely room, Westlake or Hollywood; gar. 42354 LELAND WAY. Holly 5783.

TO LET—2 large, beautiful rooms, 1901 WEST ADAMS. 72606. Call forenoon.

TO LET—Lovely room, Westlake or Hollywood; gar. $8 wk. 1030 S. GRAND VIEW.

TO LET—Rooms with or without kitchen privileges. 3940 DALTON. Ver. 58884.

TO LET—Nicely furnished room, all conveniences, $15 mo. 227 W. THIRD ST.

Unfurnished.

TO LET — Unfurnished, 3 modern rooms, bath, screen porch, garage. $25 monthly. LEWIS RUN RANCH, Washington Blvd., 1 mile between Culver City and Venice.

TO LET — 4 rms. unfurnished, private bath, corner Budlong and Juliet. 2811 JULIET.

TO LET—2 basement rooms, private entrance, $7, single man. References. Phone 539078, mornings, 115 N. UNION.

TO LET—Beautiful large corner room, all conveniences, near 2 cars, $25 mo.; $25 two persons. 2905 HALLDALE. W. Adams.

Housekeeping.

TO LET—Comfortable room with use of kitchen, employed; in home of widow, living alone; reasonable rent; references exchanged. 1430 S. UNION AVE. 24829.

TO LET—Large sunny bedroom, bath adjoining, for light housekeeping; private; reasonable. Call after 1 p.m., 2516 SOUTH MAPLE. Flat C.

TO LET—Furnished room, light housekeeping; garage in 1 or 2 working families. 219 S. BURLINGTON. Wilshire 6198.

TO LET—$10 mo., including gas, electricity, water. Furn. housekeeping rm. suitable for working man. 1030 S. ARDMORE. West 11th car.

TO LET—Furnished room, suitable for housekeeping or bedroom. 237 S. 30TH STREET.

TO LET—Housekeeping room with sleeping porch for 2 adults. $7 week or $25 mo. 909 W. 18TH ST.

TO LET—Couple will share beautiful 4-room bungalow with young lady. $25. Reference. 1066 W. 36TH PL.

TO LET—2 pleasant rooms for housekeeping, suitable for 2 or 3. 221 W. 15TH.

Rooms and Board.

TO LET—FOR SELECT PEOPLE.
Beautiful room, excellent meals and service in a refined home; 2 or 3; a few additional guests. Rates reasonable. Garage. Block east of Hoover on West Adams. 2908 PORTLAND ST. Phone 24480.

TO LET—With board, a large front rm. well fur., well heated, twin beds, plenty of light and sunshine, large closet and bath adjoining; suitable for 2 or 3 young men or man, wife and child; in modern, private home; home cooking, with privileges. WEST 6910.

TO LET—Large, spacious south room, private bath, shower, large dressing-room, in well-appointed home. Breakfast and dinner if desired. 643 S. NEW HAMPSHIRE.

TO LET—Near Brentwood Park, on good car line, 25 minutes from town. Beautiful, private family, no other boarders. Would consider people with child. For particulars, PHONE 14910.

TO LET—Westlake, 1515 South, attractive rooms, breakfast, evening dinner, home comforts, furnace heat, splendid location. No signs; convenient West Pico car line. Phone 271090.

TO LET—In Hollywood, sunny room suitable for 1 or 2 persons. Choice location, breakfast if desired, evening dinner. Garage. HOLLY 2181.

TO LET—Extra-fine 5-room unfurnished corner flat in new Spanish stucco bldg. 6078 Franklin ave., corner of Gower st. Living-room 15 ft. long, private lavatory, Murphy disappearing bed, garage. Telephone installed. Key 6076 FRANKLIN AVE.

TO LET—Elegant 6-room flat, close to Ambassador Hotel, finished in mahogany, open fire place. Rent reasonable.
We have other flats furnished and unfurnished in the same vicinity of this office.
AVENUE REALTY CO.
TO LET—WESTLAKE PARK.
Large 6-room lower flat, ½ block from Westlake Park, north of 6th st. Large living-room, fireplace, 2 bedrooms, sightly and sunny. Price $85.
516 SOUTH CARONDELET.

TO LET—Five-room flats, just finished, at 442 S. Norton Ave.; decorated in old; gas ranges and Radiantfire, on lease at $85, $90 and $95 per month. Owner, 509 CHAPMAN BLDG. Main 72.

TO LET—IN ELEGANT NEW FLATS.
Tile bath and shower, tile and woodstone kitchen; modern in every respect. Rent location. Only a few left. 522 HELIOTROPE DRIVE. Phone 597097.

TO LET—Modern 4-room flat, beautifully decorated, disappearing bed, garage, rent $40. Inquire 2819 LEONARD PL., 2 blocks east of Vermont and W. Adams.

TO LET—Sunny new 4-room flat, gas radiator, tile bath, hardwood floors throughout, disappearing bed, garage. Close to car; yellow car line. 1859 N. NEW HAMPSHIRE.

TO LET—Beautiful 5-room upper west flat. Wilshire district, 1 block from Lafayette Park. Rent has been reduced about 25 per cent; garage included. 2843½ SUNSET PLACE.

TO LET—Two 5-room upper sunny flats, garage just completed, block from car line in 6-cent zone. Reasonable rent. 1614-A EDGCLIFFE DRIVE. Wilshire 6908.

TO LET—New unfurnished 4-room flat, 2 blocks from University, near Hollotrope car; garage, telephone. $75 per month. 576 N. NEW HAMPSHIRE. Call 567138, Mondays.

TO LET—8-room lower flat, 2 disappearing beds, garage, $75. 1827 North Main st. Washington. Adults; rent $40. PINNEY. 1829 S. Vermont.

TO LET—Clean, cosy, airy modern, cottage flat, furnished, garage, lovely yard. 4545 MELBOURNE. Phone 595506 or 595292.

TO LET — 5 rms., large, new, light; tile bath, shower, heat, gar., phone; dandy view. A prize. Adults. Lease. $100. 1941 BEACHWOOD DRIVE. Holly 3553.

TO LET—Beautiful 5-room lower flat, garage, finest location, one block from Wilshire and Ambassador Hotel, half block from car line. 501 S. BERENDO

TO LET—Beautiful modern flat, well arranged for subletting, 6 large rooms, 2 baths, 2 sleeping porches, bed, on Arcola ave. Phone HOLLY 2282.

TO LET—4423 S. Figueroa, 4-room upper, extra large living, dining-rm. Adults.

TO LET—Beautiful Carleton 3-room flat, $40. 232 N. GRAND AVE.

TO LET—FLATS—Unfurnished.

TO LET—Lower half of the prettiest new house in the Bonnie Brae district. No. 742 SOUTH BONNIE BRAE. Everything new; modern and up-to-date. Reception hall, five large rooms, tiled bath, screened porch, large closets, extra folding bed, everything money can buy is here. Ivory finish, handsome decorations. Incandescent water heater, Radiant heaters, hardwood floors throughout. Breakfast nook, tiled drainboard. Large garage. Grounds are beautiful with new flowers and shrubs. Owner will provide water and care for grounds. Key at 747 S. BONNIE BRAE ST.

TO LET—BEAUTIFUL NEW FLAT. 4813 W. WASHINGTON. SEE OWNER, 4850 W. WASHINGTON. ADULTS. PHONE 72533.

TO LET—RENT REDUCED TO $75 PER MONTH. 4851-53 Arlington ave. Just completed. Three 5-room flats left, with garages, oak floors, tile bath, built-in features, Radiantfire heaters, instant hot water. Block to Hollotrope drive car. OWNER 56920.

TO LET—Beautiful new 4 and 5-room flats. Ambassador delights and Richmond Hill district. Also priced specially low for quick sale, showing 10% to 15% on investment.
HARRY E. MOORE.
101 N. New Hampshire. Wilshire 9804.

TO LET—3 new 5-room flats, unusually large, sunny; mahogany finish; Radiantfire. Block to car. Reasonable rent. 520 E. KENNARD, bet. Brunswood and Clinton.

TO LET—Modern district, 5-room, modern and sunny. Sleeping porch. Furnace. Adults only. 2786 FRANCIS AVE.

TO LET—Up-to-date, upper 6-room flat, tiles, newly decorated throughout, in shopping district. Adults. Rent $50. Phone 401 WEST 49TH ST. 49

TO LET—New Wilshire lower flat, six rooms, 2 bedrooms, mahogany finish, janitor service, Dixie heating. Corner 7TH and ARAPAHOE PLACE.

TO LET—Unfurnished flats, city or suburbs. (Combined listings of 200 rentals this information free.) KISKER REALTY CO., 734 S. Broadway. 1540 or 10477.

TO LET—Brand new 4-room flat, built-in features; fireplace, hardwood floors, garage. Near Exposition Park. Adults. 442 W. 41ST PLACE.

TO LET—Freshly renovated upper cottage flat, 3 large rooms; large kitchen, bath; screened and covered porch. No children. Adults. $25. 1048 E. 57TH ST.

TO LET—Feb. 1, 5-room upper, $10.50; South Norton ave. New, complete. Shown by appointment. Apply or address Owner, 1805 WEST 25TH ST.

TO LET—Modern upper flat of 6 rooms, $40 per month. 1925 GLENDALE BLVD., Echo Park, half of Sunset blvd., half block from car line. PICO 3257.

TO LET—Unfurnished 4-room flat, $27.50. FRANKLIN AVE., near Gower. 19019

TO LET—Attractive 4-room flat, 1371 EDGEMONT ST. Between Hollywood and Sunset blvd. HOLLY 6841.

TO LET—Beautiful 5-rm. lower flat, built-in features, garage. 2085 BRIGHTON AVE. West Adams district.

TO LET—5 and 6 rooms, new, modern flats, cor. 5th and Union. PHONE 81362.

TO LET—1318 E. 42nd PL., 5 rms., $18 per month. $75. Garage. OWNER, 5367.

TO LET—7-room flat, modern, near 21st and Normandie. PHONE 68415

TO LET—Cozy 4-room flat, $20. Open 2 to 4. 1810 N. WILCOX.

TO LET—New four rooms and floors, tile bath, shower. 1541 W. 30TH ST.

TO LET—1141 47TH PL., new 5-rm. flats, $45. WILSON. 73042.

TO LET—Upper flat, 4 rooms, $40. Adults only. Call Rt. 2594-J.

TO LET—New up-to-date 5-room flat. 413 W. 27TH ST.

TO LET—Nice, sunny, 5-rm. flat, with sun room. Fine location. 1852 S. HOBART.

TO LET—2425 FIGUEROA, 4-rm. corner, extra large living, dining-rm. Adults.

TO LET—Modern 4-room unfurnished flats. 2508 BUDLONG AVE., near Adams.

TO LET—New 4-room unfurnished flat. 209 S. WESTERN.

TO LET—Unfurnished, 4-room flat, upper, floor. $40. Adults. 80. 2054.

TO LET—5-rm. upper flat, garage, 11329½ Le Moyne Pl. $70. Wil. 1775.

TO LET—Unfurnished 4-room modern flat. 1215 CAMPUS AVE., 3102 W. 7TH.

TO LET—Beautiful new 6-room flat. $100. Adults only. 1276 FIFTH AVE.

TO LET—6-room flat, 214 S. Hampart. garage. $50 month. 12087.

TO LET—New upper 5-room flat, 2708 DALTON AVE. Garage. $50 month. 12087.

TO LET—New upper 5-room flat, south of boulevard. 6400 DIX ST. Phone 61726.

TO LET—FLATS—Furnished.

TO LET—My buildings have been made over inside and out and I have to rent 5TH and ARAPAHOE PLACE. them. 2 disappearing beds, everything built in, everything furnished, much new, high-class furniture. $60. Adults. 1040 S. VERMONT. Also I have one flat of 4 large rooms and sleeping porch, very nicely furnished, $35. 1577 W. 20TH, corner Vermont. Key 1972 S. Vermont ave.

TO LET—Upper half brand new duplex residence, containing 6 rooms with built-in features, 2 large sleeping-rooms, large front room and screen sleeping porch, hot water. Will lease to responsible people. Located near Corner Hollywood Blvd. and Vermont car. 1811 N. VERMONT DR.

TO LET—Beautifully furnished high-class upper flat in Wilshire district. Four rooms and bath, overlooking mountains. Sun light in every room. Large bath, shower and tub. Gas furnace. Radiantfire. Now, never been occupied. Reasonable rent. PHONE 569690.

TO LET—Hollywood sunny front room, adj. car. 6254 LELAND WAY. Holly 5783.

TO LET—2 large, beautiful rooms, 1901 WEST ADAMS. 72606. Call forenoon.

TO LET—Lovely room, Westlake or Hollywood; gar. $8 wk. 1030 S. GRAND VIEW.

TO LET—Rooms with or without kitchen privileges. 3940 DALTON. Ver. 58884.

TO LET—Nicely furnished front room, adjoining bath, suitable for gentleman; garage if desired. 1180 S. HO

TO LET—HOUSES—Furnished.

TO LET—

FREE RENTAL INFORMATION.

FREE AUTOMOBILE SERVICE.

Save yourself time, worry and expense. Come to us to be assisted and be settled in your new home at night.

HOUSES, BUNGALOWS, FLATS, APARTMENTS, Furnished and Unfurnished, in Wilshire, Westlake, Hollywood, Southwest.

EXCEPTIONAL BARGAINS. Rentals, Exchanges, Sales for sale.

HARRY GROSSMAN.

Los Angeles' Leading Rental Office. Member Los Angeles Realty Board. 325-343 Rose Bldg., 7th and Broadway. Phones: 64274, Main 1268, 63471.

TO LET—Modern 7-room Spanish bungalow, 2 lot, 2 baths, wonderful patio. Courtenay Apts., W. Hollywood.

TO LET—Furnished, 4-room modern cottage and garage; large yard. No garage. 14th bet. Maple and Wall.

TO LET—Furnished 6-room house; good location; $40 per month. 1707 E. 41st pl.

TO LET—Furnished 6-room bungalow, Monrovia district, immediately for balance of season; $50 per month. Phone Monrovia 1107.

TO LET—Furnished 6-room modern bungalow, 2 lots, 2 blocks from Hollywood Blvd. and Western Ave. Call 1911 N. WESTERN AVE

AUTOMOBILES, Etc.—Miscins.

Touring Cars for Sale.

FORD—

FORD—CORNER SPECIALS

Tour., 1919, good car $120
Tour., 1920, runs fine $200
Tour., 1921, perfect condition $345
Light delivery car $125
Sedan, finished, good as new. See this $525
Cash or Terms.
Open Sunday.
WILLIAM H. HUDSON CO.,
Authorized Ford Dealers.
1063 S. Olive. Phone 70977.

FORD TOURING—
With starter, $340; easy terms, foot throttle, natural, large steering wheel and control; good condition in every way; has a good battery and one set of rims; high-class job of new paint; looks like new and runs fine; is good. Open EVENINGS and SUNDAY.
1747 RADEAU. Authorized Ford Dealer. Phone 70240.

FORD TOURING, late 1920. This car has had wonderful care, has shock absorbers, demountable rims, 6 tires, can only see the difference; 4 new extra tires; speedometer. Ford starter and light system. Has many extras; will exhibit. $600. Liberal terms. 6156 HOLLYWOOD BLVD. Call Holly 3134.

FORD TOURING, 1916, $195.
$50 down, extraordinarily nice condition for a car of this age, one of those Ford cars that is always in style, mechanically sound; speedometer. Open evenings and SUNDAY.
1747 RADEAU. Authorized Ford Dealer. All conditions invited. Inspection. South 2240.

FORD touring, 1921. Real buy. $375. W. I. TUPMAN CO.
AUTHORIZED FORD DEALERS, NO. 2931.
JACKSON & JEFFERSON. Open Sundays.

FORD touring, 1919, all Grand-new tires, new starter and battery. Appearance like new. $40 down, $35 per mo. 4363 S. FIGUEROA.

FORD, touring car, new; must sacrifice; 5 tires; motor has new connecting rods, etc.; will sell at $175. 1750 W. 79TH ST.

FORD touring, 1919, good condition. Bargain, $150, easy terms. FORD DEALER, 6156 HOLLYWOOD BLVD. Call Holly 3134.

FORD Touring, 1918 or 1921. $0 to $5 down. All overhauled and guaranteed. Easy terms. MIKE J. RODEKAMP, 1030 Main.

FORD T-O-U-R-I-N-G 1919.
Just like new. $250 buys it.
1747 S. VERMONT AVE.

FORD '20 tour., $625; '19 tour., $375; '18 tour, starter, $275; '15 tour, $175. Ford, terms. Hwy. 6290. 1000 W. PICO.

FORD touring car, in beautiful condition, starter, demountable rims, etc. Call after 12 p.m. 4500 HOLLYWOOD BLVD.

FORD touring car, brand new 1922, at liberal discount. 6151 HOLLY. BLVD.

FORD 1921 Touring, sturdy. $350. Terms. PICO.

FORD touring, 1919, like new; many extras; take discount; 1st. 1718 W. 9TH ST.

FORDS—3 dandy Fords at $175 each.
1000 W. PICO. Phone 60412.

FORD touring, 1920. $375. Terms.
1925 S. MAIN

FRANKLIN touring, series 9A, splendid condition, remarkable; good rubber and paint; for sale at a sacrifice. Terms. R. I. MONARCH, 1239 S. Hill. Phone 70111.

GARDNER 1921 touring, almost new, run 5000 miles. 5 cord tires. $1750 cash takes it. Can be seen at 6162½ ALDAMA ST., Highland Park.

HAINES touring, 1920. $1025.
This doesn't convince you that our prices are selling well; new cord tires; perfect condition.
LYNN C. BURTON, 17th and Figueroa.

HAYNES 1920 touring, good buy for Mr. DUNLAP, 548 S. Los Angeles st.

H.C.S., 1921 touring, run very little and in fine shape; bought from a new car on the salesroom floor; the last price on this car is $3700, our price is only $3500; buy this and save $1200. TROY MOTOR CAR CO., Used Car Dept., 1159 S. Olive st., corner 12th. Phone 940. Open evenings until 9.

HUDSON Super-Six, 1917 touring car. Guaranteed in excellent condition. Equipped with bumpers, 6 cord tires. Has new Westinghouse battery. Will consider Ford sedan as part payment. 2216 STANFORD AVE.

HUDSON SUPER-SIX TOURING, $575.
A late 1917 model that has been refinished and carries five good tires. Rusty down. This price is right.
West 84. SMITH BROTHERS.
27909. 1616 S. Figueroa st.

HUDSON super Six, Thoroughly overhauled, motor rebuilt, new pistons, rings, bearings, etc. New radiator. New rubber floor mats. Car has been at 909 W. WASHINGTON.

HUDSON super 6, speedster, 1920, sacrifice; owner leaving city. One new tire size, 834 DITMAN AVE. Phone 70240.

HUDSON speedster, 1921, $1250.
HARVEY GOODWIN, 1047 S. Olive st.

HUPMOBILE touring, 1922 model, driven 200 miles, with carbon. COLONIAL GARAGE, 5851, after 5 o'clock.

INTER-STATE, starter, 5 everything, $250 cash. Phone 70240. 1085 S. Olive. 60311.

JORDAN SPORT.
A real little 4-pass. sport, refinished maroon, with white wire wheels; silver-nose job; you will like it. Only $1250 cash. No brokerage.
GLENN R. STEVENS, 77th and Figueroa.
Haynes Distributor.

KING 8, motor just rebuilt, new rear axle and gear, good rubber and extras. This is a real buy at $525. MOORE'S REPAIR SHOP, 1707 W. 7th.

RUSSEL custom built, De Luxe, like new, finest condition, sacrifice. Private party. Phone 70111.

LOCOMOBILE, 1919, series 4-48, in storage 18 months; accept cars or clear lots at $1. MONARCH CO., 1239 S. Hill. 61623.

LIBERTY 12, fine condition. Owner is turning to Ford. $1000 or sacrifice. 2503 1240 JUNE ST., Hollywood.

MARMON—

RENOVED MARMON.
MARMON TOURING, LATEST MODEL, FINEST PAINT JOB THAT MONEY CAN BUY. BRAND NEW GOODYEAR CORD TIRES. GUARANTEED SAME AS NEW CAR. WILL TRADE IN LIGHT CAR OR HANDLE TERMS.
FELTON MOTOR COMPANY,
1834 S. FIGUEROA ST. ROWT. 6731.
MARMON DISTRIBUTOR.

MAXWELL, 1919 TOURING.
Excellent condition; extra tire, tools, pump and jack, worth $4500; will sell for $1650.
HOWARD AUTOMOBILE COMPANY
Largest Distributors of Automobiles in the World.
1126 S. OLIVE ST.
Tel. 11363.
Open Evenings and Sundays.

MAXWELL '20, aluminum pistons, spiral gears, new tires. Absolute bargain. Selling station, new tow, runs and looks like new. 2913 THOMPSON ST. West 5371.

MERCER 22-72 touring, new tires, $1220. HARVEY GOODWIN, 1047 S. Olive st.

MITCHELL, 6-ivory, perfect touring, $650. Run very little. Is in storage over a year. 1248 S. FLOWER ST.

MITCHELL, 1919 touring car.
New paint, good top, good rubber, fine mechanical condition. Will DEMONSTRATE today or tomorrow. MAIN 8140.

MITCHELL, sale or trade; will take Fords in exchange. WEST DUANE, 4634 E. Slauson.

MITCHELL, 1921 sport, wire wheels, $1095.
HARVEY GOODWIN, 1047 S. Olive st.

MOON '20 touring model; $1000. Real car. Trade; terms. Hwy. 6290. 1000 W. PICO.

NASH sport, 1919, wire wheels, demountable rims, Continental motor, 6 cord tires, 1 mo. old. Owner must sell $1100. 1023 S. Hope.

NASH, 6 Tour. This new $2667, $50 Cash. Call today. 2017 ORANGE GROVE AVE.

NASH late 1920 four A1 cond., new tires $750. 998 WOODRIDGE, 61771 days.

NASH, 1918 touring, in nice shape; a real snap at $450. 1159 S. OLIVE.

NELSON TOURING—

LATEST MODEL.

Good tires top and upholstering, equipped with high-power aeroplane motor and has only gone 5000 miles.
If you want a car with a world of speed, power and service, see this bargain at 3675. Liberal terms.
W. F. HERBERT CO.
Chandler and Cleveland Distr.,
1250 S. Olive st. 14716.
Open Sundays.

OAKLAND 1918 touring, wire wheels, new top, wind wings, good rubber, good mechanical condition; 1 year, easy terms. Open nights.
OAKLAND SALES & SERVICE,
4610 S. Vermont. Vermont 4232.

OAKLAND touring, 1918, motor completely overhauled, good rubber, real sacrifice. One year, easy terms. Open nights.
OAKLAND SALES & SERVICE,
4610 S. Vermont. Vermont 4232.

OAKLAND touring, good rubber, new top, in fine condition, $750 takes it. One year, easy terms. Open nights.
OAKLAND SALES & SERVICE,
4610 S. Vermont. Vermont 4232.

OAKLAND 6 TOURING
In fine condition. $300. Terms arranged.
1109 S. VERMONT AVE.

OAKLAND TOURING, 1919, NEW RUBBER, NEW PAINT, NEW BATTERY, JUST OVERHAULED. PHONE 52068.

OAKLAND TOUR., 1921. MAKE OFFER. 4808 S. GRAND.

AUTOMOBILES, Etc.—Miscins.

Touring Cars for Sale.

OAKLAND '19 tour., private party; good condition, all service. 120 W. 41ST ST.

OAKLAND '21 Tour., better than a new car, $700. $200 down, 1317 ORANGE ST.

OLDSMOBILE, 1919 touring, overhauled, repainted, a little beauty. Price right. 1120 S. OLIVE ST.

OLDSMOBILE 1917 touring, mechanically A-1; must sacrifice. $260. HOLLYWOOD 884.

OVERLAND 4 touring, looks like new, tonneau windshield, only $425; terms. 1159 S. OLIVE. Open 12:30. Phone 940. Open evenings until 9 p.m.

OVERLAND touring, 1920, in A-1 condition, lots of extras. Must sell. Come, make offer. 1240 E. 37TH ST.

OVERLAND four, 1920, in A1 condition. $425. See Lockwith, 747 S. MAIN ST.

PACKARD 1918, 8-39 touring, plate glass top, tonneau windshield, 6 good tires and mechanically right. Way underpriced at $750.
West 84. SMITH BROTHERS.
27909. 1616 S. Figueroa st.

PACKARD phaeton, 1919, all dolled up. Westinghouse shocks. $2600.
S. G. STEPHENS, 1065 S. Olive. 65811.

PAIGE LARCHMONT, 1920.
A 6-pass. sport that is perfect, and by far the best looking car of its type in town. Repriced down to $1850.
West 84. SMITH BROTHERS.
27909. 1616 S. Figueroa st.

PAIGE, GOING TO HOLDEN, at 841 S. BIRCH, Paige, 1920 sport model, $1000. Chalmers coupe, 1921, 2-pass., run less than 1700; $61 SAN JULIAN. Phone morning, WEST 6887.

PERRLESS 8 TOURING.
Our final clean-up of 1921 trades. Nothing left to sell. Come and get your choice. Has shock absorbers, demountable rims, 6 tires, can only see the difference; 4 new extra tires; speedometer. Ford starter and light system. Has many extras; will exhibit. $800. Liberal terms. 6156 HOLLYWOOD BLVD. Call Holly 3134.

PIERCE 4, 1918, 4-pass. roadster, $1250. Cheaper than they'll be the rest of the year.
Our Prices are Stabilized
SMITH BROTHERS.
27909. 1616 S. Figueroa.

RAD touring car in good condition. Must sell. $250.
4100 S. VERMONT AVE.

REO touring. Hard cord tires, original paint, like new, 4-mille equipped, driven only by owner, perfect condition. MRS. HODGE, 1110 W. 41st place.

REO six touring, excellent shape, going east. Must sell $1000 first come gets it. 1941 LOVELACE. 23256.

REOMOTOR sport, late 1920, like new in every respect. Cost $1800. Owner leaving town. 2825 W. EIGHTH ST.

REXON 1919 touring, only $675. Excellent condition, good tires, real buy. Easy terms. Open evenings. OAKLAND SALES & SERVICE, 4610 S. Vermont. Ver. 4232.

STUDEBAKER Big 6, late model, new $150 paint job, cord tires, wind wings, motometer and spare tire; run less than 10,000 miles. Has had careful attention. Must be sold. Phone Main 9650, D. T. LYONS, 1200 S. Grand.

STUDEBAKER Special, 1918. Newly painted and overhauled. Excellent buy. Price $850.
HOWARD AUTOMOBILE COMPANY
Largest Distributors of Automobiles in the World.
1126 S. OLIVE ST.
Tel. 11363.
Open Evenings and Sundays.

STUDEBAKER touring, 1921, good as new, for sale by owner. Private party. Phone W2827 evenings.

STUDEBAKER 4, 1917.
A-1 condition throughout. Must sell today. No reasonable offer refused. OWNER 2079 Cimarron st.

STUDEBAKER big 6 touring, 1920, like new, cord tires; must sell at once, says bargain. JACK MOORE, 1707 W. 7th. 52868.

STUDEBAKER Special Six, late '20, driven 7000 miles, must see to be appreciated. $1000. OWNER, 61185.

STUDEBAKER SPECIAL SIX, $850.
S. G. STEPHENS, 1065 S. Olive. 65811.

STUDEBAKER 6, big 6, A-1 condition, mechanically. Bargain. WEST 5479.

STUDEBAKER SPECIAL 6 TOUR., FIRST CLASS CONDITION. WEST 3479. 70947

STUDEBAKER 6 touring, special touring car shape, going away, must sell. PICO 518.

STUDEBAKER '20 6-pass. 6 at $1650. Almost new. Terms. Hwy. 6290. 1000 W. PICO.

STUDEBAKER 4-passenger sport, 5 wire wheels, all cord tires; mechanically perfect; needs new top; will trade. "I" owner, 963 S. GRAND.

STUTZ, 4-passenger model, perfect condition throughout; new cord tires Owner will sacrifice. Need money. PICO 1609.

VELIE CHUMMY,

LATE MODEL

This car has been repainted a dark blue with cream wheels, new top, 4 almost new Horseshoe cord tires and is A-1 mechanically. A chance of a lifetime. Liberal terms. $650. No brokerage.

W. F. HERBERT CO.
1250 S. Olive. Phone 14716.
Open Sundays and Evenings.

VELIE 1922 tour., 4S, like new, $1250.
HARVEY GOODWIN, 1047 S. Olive st.

WINTON 7-pass. touring, Westinghouse shocks, 6 disc wire wheels, demountable rims, seat covers and other extras. Mechanically perfect. Price $1500. Might consider Ford cars as part payment. Call CONRAD, 67077.

CASH—GUARANTEED CARS—TERMS.
1920 Cole sport, 1918 Hudson sedan.
1921 Ford, 1918 Studebaker 6.
1922 Marmon 4-pass. 1917 Pierce 38 4-p.
1920 Buick Tr. 1918 Buick Tr.
1919 Hudson Tr. 1918 Winton Tr.
1918 Mercer Tr. 1919 Daniels Tr.
1914 Packard. 1919 Stude. Big 6.
1919 Locomobile. 1918 Winton Tr.
Cadillacs, all models.
508 S. Olive. JOHN BALK. 62374.

"ANOTHER NASH," sport model, 1921. Overhauled, refinished and guaranteed like new; the finest car distributor; there is no element of risk connected with the purchase of this car; $1200. Terms. 1159 S. OLIVE ST. Pico 640. Open evenings and Sunday.

"ANOTHER NASH," touring, 1920; this is strictly a California used car. We have overhauled it completely and it carries our guarantee; see this car before you buy. $1000. TROY MOTOR SALES CO., 1159 S. Olive st. Pico 940. Open evenings and Sunday.

"ANOTHER NASH," 5-passenger touring, 1919 model, completely renewed and refinished; this car is guaranteed like new; see this car before you buy. $850. 1159 S. OLIVE ST. Pico 640. Open evenings and Sunday.

AUTOMOBILES, Etc.—Miscins.

Roadsters for Sale.

STUDE roads., late model, perfect condition, all service. 120 W. 41ST ST.

STUTZ 4-passenger, 6 tire, in storage. $600. 1120 S. OLIVE ST.

TEMPLAR roadster, $1250. New paint, completely overhauled. Carries safe-car guarantee and service. Terms. 2020 CHESTNUT AVE., Long Beach.

TEMPLAR ROAD., 1920 STORY. A REAL BARGAIN. 1057 S. GRAND AVE.

WINTON ROADSTER.
MUST BE SOLD BY OWNER. WILL GIVE A PRICE THAT WILL ACTON-ISH YOU. LATEST MODEL MOTOR, MECHANICAL CONDITION BEAUTIFUL. ONLY $1000 ASKED. WILL TAKE LESS FOR ECONOMY. NEED THE MONEY. TERMS CALL PICO 3616.

ANOTHER WINTON 6 roadster, 1921, run only 6000 miles. $900. Carries 3 standard guarantee for 90 days. 1159 S. OLIVE ST. Pico 640. Open evenings and Sunday.

Speedsters, Stripped Cars.

FORD SPEEDSTER, 1919-1920.
In real good running condition. You can't beat it for the money. Nine only with tonneau and spare tire. $300. Carries 3 sale. Open EVENINGS and SUNDAY.
NADEAU.
AUTHORIZED FORD DEALER.
1100 E. GLADSON. SOUTH 2240.

FORD speedster, 21, special motor and ignition; will sell 75 miles $300, $75 down. 1810 S. MAIN.

FORD, 16-valve motor, cost $1200; special $350. PETERSON'S, 1022 S. Main.

Coupes for Sale.

BUICK 1919 coupe, reduced $1250. Reason-ably thoroughout. Hwy. 6290. 1000 W. Pico.

BUICK coupe, cost $3000, $1500 buys it. KING Holly 3114. Buick Agency.

BUICK, 20 coupe. Like new car.
Real bargain. 1924 W. 7TH. Pico 2699.

CADILLAC coupe, model 61, perfect mechanical condition $1000. 1057 S. GRAND AVE.
WESTCHESTER PLACE.

DODGE, 1919 coupe, wire wheels, overhauled, motor just overhauled, new paint, 14369. Doc WRIGHT, 1214 E. Main.

FORD C-COUPE—1922.
Bought new Dec. 5. Driven less than one month. Fully equipped with speedometer, dash light, large lock steering wheel, spare tire, etc. A new car at big discount.
FORD SERVICE GUARANTEED 6th CAR.
HAMLIN W. NERNEY CO., INC.
AUTHORIZED FORD AGENCY.
Open EVENINGS.

4267 VERMONT AVE.

FORD coupe, new, delivered Sat., Jan. 7, used only 2 hours. Equipped with disc wheels, four extra racing radiator, no extra wheel and tire rack, extension tire carrier, Dexter sport wheel, insurance. Cost $850. Will sell for $650. Terms. Holly 7517. 728 GOWER ST.

FORD coupe, 1921, perfect condition, driven 1000 miles, extra tire, tire cover, side mirror, speedometer and dash light. Practically new. $425 cash. Phone (2491).

FORD coupe, self-starter, demountable rims, splendid rubber, extra tire, foot throttle, lots extras. Sacrifice for cash, no dealers. 407 E. WASHINGTON.

FORD coupe, 1920. Brand new tires, two brand new tubes, motor O.K., $425 down, bal. 12 mo. Fine condition throughout. 4363 S. FIGUEROA.

FORD coupe, 1920. A1 shape.
White, wire wheels. SNAP.
W. D. DUNHAM Ford Agency, 1250 W. 7

FORD coupe, 1921 model, a bargain. Cash or terms. See MR. GUAYLE, 6150 Holly. Bird., Holly 1800.

FORD 1920 Coupe, lots of extras, $475. Terms. 225 W. PICO.

FORD coupe, 1920, $495, terms.
1925 S. MAIN

FORD coupe, 1920, ready to go, $425. 1918 S. MAIN ST.

FORD, 1921 coupe, like new, a real buy. $1200. 1000 W. Pico.

FORD, 1920 coupe, private car. Barrible sale. HOLLY 5100.

MARMON COUPE, 1920—
COST $6820. RUN 10,000 MILES. LOTS OF EXTRAS. $3000.
MARMON DISTRIBUTORS,
FELTON MOTOR CAR CO.,
1834 S. FIGUEROA.

NATIONAL COUPE, 1921, 6-cyl., LIKE NEW, SNAP. 1021 SO. GRAND.

SCRIPPS BOOTH 1920 4-pass. coupe, A sedan. Guaranteed. Hdwr. 6290. 1000 W. PICO.

STUDEBAKER, 1921 coupe. Like new. A real saving at our price. 1120 S. OLIVE STREET.

"ANOTHER NASH" coupe, overhauled, refinished and guaranteed like new; the finest car of its type in town. Repriced down to $1850. Open evenings until 9 and Sunday.
FELTON MOTOR COMPANY.
1834 S. FIGUEROA ST. ROWT. 6731.
MARMON DISTRIBUTORS.

OAKLAND sedan, late 1920. Like new. Best offer. 58 PALOMA AVE., Venice.

COLE sedan. Will sacrifice, $1500, or new 7-passenger car. Phone 72772.

DODGE BROTHERS SEDAN, $1150.
Late type, refinished, 2 bumpers, lenses. Looks and runs like new. Real value.
LL.
ALBERTSON MOTOR COMPANY,
Dodge Brothers Motor Cars.
1100 S. Main. Phone 70960.

DODGE BROTHERS SEDAN, $900.
Refinished, 5 nearly new tires, upholstery and curtains like new. Real value.
ALBERTSON MOTOR COMPANY,
Dodge Brothers Motor Cars.
1100 S. Main. Phone 70960.

DODGE sedan, late 1920, all new cord tires. 1021 S. GRAND.

FORD Sedan—
$125 or more including wire wheels. Body, motor and tires in excellent condition. NEED MONEY. Car in front of 845 S. HILL or call Hdwr. 2717, 9 to 207, between 11 and 1 and 4 and 8 p.m.

FORD SEDAN, 1920, $510.
5 tires (2 new), has excellent care.
ALBERTSON MOTOR COMPANY,
Dodge Brothers Motor Cars.
Sixteenth and Figueroa.

FORD 1918 SEDAN.
In absolutely perfect condition. Must sell for good reason. $375 cash, or can arrange terms. Phone MR. BAILEY, Wilshire 5328.

FORD SEDAN, late 1921. Looks and runs like new. Easy terms. 2 BENJ. FAHY, Auth. Ford Dealer, 1042 So. Grand. Open evenings and Sundays.

FORD SEDAN—NEW.
2 tires extras; driven 200 miles; at sacrificing price, 1260 W. WASHINGTON.

FORD sedan, 1920. Mechanically perfect. Just refinished. 6 cord tires and tubes, tonneau extras. A bargain at $500. Call 2634, 1540 S. HOOVER.

FORD sedan, 1920. Brand new tires, speedometer, dash light; $125 down, easy terms. 4363 S. FIGUEROA ST.

FORD sedan, 1920, less than 5000 miles; your own good sense tells condition. 1310 S. MAIN.

FORD, very late 1920 sedan, like new. Price right. HDWY. 6290. 1000 W. Pico.

FORD sedan, '18, $350. Terms.
MR. KING, Holly 3114. Buick Agency.

HUDSON ROYAL COACH,
1925 PASSENGER, ENCLOSED CAR.
Luxuriant, perfect in every detail. For 2 or 3 months. Private owner. Priced right to responsible party. Owner, 816 CHAPMAN BLDG., 7th and Olive.

HUDSON sedan, A-1 condition, cord tires. Tourists, you can buy this cheaper than renting a car. 5607O4, 5430 HOLLYWOOD BLVD.

HUDSON, 1920, Super Six, sedan, new cord tires, fine mechanically; must be seen to be appreciated. $1000.

HUDSON super 6 sedan, beautiful car for someone; $850. SO. 6578.

MARMON 7-PASS. SEDAN. LATEST MODEL REFINISHED DARK BLUE WITH BLUE UPHOLSTERING. BRAND NEW SILVER-TOWN CORD TIRES. THIS CAR HAS BEEN THOROUGHLY RENEWED, IS GUARANTEED AS A NEW CAR AND WILL BE SOLD WITH THE IDEA OF MAKING YOU A PERMANENT AND SATISFIED MARMON OWNER. IT CANNOT BE TOLD FROM NEW.
FELTON MOTOR COMPANY.
1834 S. FIGUEROA ST. ROWT. 6731.
MARMON DISTRIBUTORS.

OAKLAND sedan, late 1920, good paint, tires good, mechanically; PHONE 52068.

OAKLAND, private party will make big discount on closed car. PICO 4638.

OAKLAND sedan, late 1920, good paint, tires good, mechanically. Phone 57066.

OLDS sedan, 1920. Mileage only 7600, wonderful little car. Only $1150, no brokerage.
LAURA C. BUXTON, 17th and Figueroa
W. 42nd. 14993.

PEERLESS SEDANS (2).
The most wonderful buys in inclosed models, reasonably priced, guaranteed.
1920 ref. blue at $2750.
1919 ref. blue at $2500.
1919 ref. maroon at $2250.
Interiors of velvet, velours, cord tires. Terms, 1-3 down, balance 12 payments.
West 84. SMITH BROTHERS.
27909. 1616 S. Figueroa.

STUDEBAKER sedan, 1920. Big six chassis, custom-built body, 5 Hood cords; cost original $4800 18 months ago. Positively the greatest opportunity of right now at $1650; cash, trade or terms.
1060 S. OLIVE ST. Phone 61036.
or 1101 S. Hope. Phone Pico 3060.
MR. JORDAN.

STANDARD 6 sedan, late model, wonderful condition, new paint; A big bargain for cash or terms. 1120 S. OLIVE. 2 BENJ. FAHY, Auth. Ford Dealer.

"ANOTHER NASH" SEDAN, 7-pass., 1920 model; can very little and all on California boulevards; this car has been through our shop and is guaranteed like a new car by the NASH distributors; see this car before you buy. $1750. 1159 S. OLIVE ST. Pico 640. Open evenings until 9 and Sundays.

Limousines for Sale.

CADILLAC Berlin limousine. Run 13,000 miles; looks like new. $2250. 1159 S. OLIVE ST., corner 12th st. Pico 640.

Trucks and Delivery Cars.

FORD EXPRESS DELIVERY. Fine shape. All ready for your service.
Also panel delivery and trucks.
W. D. DUNHAM Ford Agency, 1250 W. 7

FORD, 1918 ton truck, stake body, good tires, splendid condition, $188. Must go, part bill, terms can be arranged. HOL-WAY GARAGE, 6125 S. Los Angeles st.

TRUCK, high-class 4 and 5-ton. Will trade for clear real estate or anything of value. 4208 1 ST.

BUICK—A real bargain, 1-ton Buick 4-cyl. 19m., $375 cash. 910 GEORGIA ST.

AUTOMOBILES, Etc.—Miscins.

Trucks and Delivery Cars.

FOR SALE—Auto dump truck, White dump truck, and 2-ton Garford flat rack, or will trade for good for two rears, working in Los Angeles; also trucks of all makes and sizes. Also all used truck tools on WELLMAN TRUCK & MACH. CO., 1120 S. Main st.

FOR SALE—At bargain price, 1½-ton 1921 model Maxwell truck, good mechanical condition, practically tires, new spare tire. Price $700. Call 940 N. BEAUDRY, or phone Sunset, 5078.

1½-TON Moreland truck and trailer in good paying steady job with large local corporation. $1250 cash will handle; economical operator offered. See MR. WHITE, 1207 Hill.

FORD truck, 1919, cab, stake body, motor overhauled, good rubber, $525.
AUTHORIZED FORD DEALERS, S. 2831.
JACKSON & JEFFERSON. Open Sundays.

FORD delivery, 1919, panels; new body styles, easy terms. Glendale Ford dealer, Flores Glendale 432. 122 W. COLORADO ST., Glendale.

CHEVROLET DELIVERY, 1920.
In fine condition, stake body, $425. Liberal terms.
4100 S. VERMONT AVE.

HOMELAND TRUCK, BRAND NEW, AT SACRIFICE. BEEN USED 3 WEEKS. AM GOING OUT OF BUSINESS. CALL SOUTH 2240.
1210 E. 22ND ST.

REO—Late-model hay stock wagon. Run only 1000 miles. Must be sold at once. 1058 E. JEFFERSON.

G.M.C. TRUCK, MODEL '15, FAIR COND. M-97. SELL TODAY AT SACRIFICE. 1041 SAN JULIAN.

FORD TON TRUCK, CHASSIS.
Chain drive, in A1 condition, cheap Terms if desired. SOUTH 2240.

BIG stock on hand trucks, some worth a job, some and make offer; cash or terms. 1341 E. SEVENTH ST.

CHEVROLET 1½, 2 delivery, 1921, $400, good terms. 1025 S. MAIN.

Auto Trailers.

UTILITY trailers, new and second-hand, for sale or rent. UTILITY TRAILER SALES CO., 1427-29 S. Main st. Ph. 21166.

TRAILERS FOR SALE OR RENT.
WEBBER AUTO TRAILER WORKS,
408 S. SPRING ST.

TRAILERS for sale or rent. 2 or 4 wheels, new and second; all sizes. PIKE AUTO & TRAILER WORKS, 701 E. 7th st.

4-WHEEL trailers, sale or rent. 1 to 6 tons. A. T. CO., 1322 Central ave.

Automobiles for Exchange.

FOR EXCHANGE—Young business man with A-1 references willing to sacrifice late model roadster for 1st payment on good bungalow. Answer, state all particulars. Address A. box 6000, TIMES BRANCH.

CHALMERS car, touring, good tires. Also Empire 4-40 touring. Want garage equipment, air compressor, gas tank or 5-gal. pump. Also tires or auto accessories. See GREGO, 905 S. Grand ave.

FOR EXCHANGE—Handsome light six-passenger six-cylinder touring car, good motor and paint; $850. Will take building lot. Owner, 841 SECURITY BLDG.

HUPMOBILE touring, 1919, will trade for city lot touring car that will run and take bal. in monthly payments. No dealers. 121 W. Colorado, Glendale.

LATE model car in excellent condition, for city real estate. H. A. SHERWOOD, 118 W. PICO ST. 64021.

NEW 7-pass. Hudson, no older than 1920, will trade equity in furnished house and lot, Call SO. 920, Apt. 222.

Automobiles Wanted.

WANTED—For cash, Ford sedan or touring car, 1921 model; original finish. Must be in good condition. Positively no dealers. State price and address. Address B, box 6000, TIMES OFFICE.

WANTED—Late model Cadillac or other high-grade car in exchange for three-passenger airship, practically new. See MR. BRADLEY at Hoover's Airport on 9th Boulevard, where ship is stored.

WILL take auto to $1500 or auto and cash to $1500 as first payment on property at 6714 S. MAIN. Price $6500 and worth it. Investigate. Property is clear.

WANTED—Cadillac, 7-passenger, suburban, inclosed car. Must be in good condition and ordered. See A. L. MARKWELL, 300 Citizens National Bk. Bldg. Phone 13792.

WANTED—I will consider a good late model car as part payment on my 7-passenger Angelus Mesa corner. PRESTON, Main 8000.

DON'T SACRIFICE your car. Let KELLY get you $50 to $100 more inside of one week. Investigate. 1212 S. OLIVE.

WANTED—Last 1920-1921 Ford or Chevrolet touch; will buy. 228 W. 57TH ST., after 5 p.m.

WANT Buicks, Hupmobiles, Studebakers and Overland; no junk. Must be cheap for cash. 1159 S. HOOVER.

WANTED—Late Ford sedan or touring car, private party. 1332 W. 20TH ST. 27007.

WANTED—By private party, late-model touring car, pay cash. J. LINES, 3060 Ines. Boyle 2705.

WANTED—Dodge tour. or roadster. Will pay cash. MOORE, 1355 S. Main.

CASH paid for your Ford. Must be bargains. 508 E. 7TH ST.

CASH paid for Fords, Dodge, Buick and other cars. 1511 ORANGE ST.

CASH for good Ford or Dodge touring car. MR. OPPERMAN, 6150 Hollywood blvd. MUST have 30 light cars, quick cash or on consignment. MOORE, 1355 S. Main.

TEDDY bears highest cash prices for any make cars. 2226 S. MAIN.

WANTED—Light touring car. Will pay cash. 132 W. 16TH ST.

Automobiles for Hire.

FOR HIRE—

DRIVE STILLWELL'S CARS.

THE BEST FOR LESS.
STUDEBAKERS, BUICKS,
PACKARDS.
Anything from Packards to Fords.
By hour, day, week, month.
Fair and courteous treatment.
The original and largest auto renters on the Coast.
DODGES 75c. CHEVROLETS, 50c
PER HOUR.
STILLWELL AUTO LIVERY.
944 South Grand Ave. Phone 60297.

FOR HIRE.

LATEST MODELS
Studebaker, Buick, Nash, at $1 per hour. Other cars, 75c per hour. Special rates by the week or month. Efficient service cars, in excellent running order.

TRAVELER MOTOR LEASING
CORPORATION, 1026 S. BROADWAY.

CARS FOR RENT—Without drivers. Cadillacs, Studebakers, Chalmers, Packards, Oaklands, Overlands, Fords and others, by day, week or month. Rates reasonable. Open day and night. BECK AUTO SHOP AND GARAGE, 943 S. Grand.

50c PER HOUR.
NO MILEAGE
Fords, without drivers, also open touring cars and trucks. THE FORD LIVERY, 619 S. Flower st. Phone 15227.

CHEAPEST and most satisfactory way to rent—buy a Ford—use as long as you like, then resell, depreciation very little. Get our "buy-back" proposition.
W. D. DUNHAM Ford Agcy., 1250 W. 7th.

WITHOUT DRIVERS.
LATE MODELS—STUDEBAKER, BUICK, DODGES; $1 PER HR. FORDS 50c.
PARSONS BROS.
116 W. NINTH ST. PHONE 11080.

WILL rent my CADILLAC or CHANDLER 6-dans by the month. These are beautiful cars, and will make reasonable rates. Call MR. HILLEY, 61294; evenings WI. 3840.

OPEN AND CLOSED CADILLACS BY WEEK or MO., WITH OR WITHOUT DRIVERS. L. B. CYDIKE, 1015 S. GRAND. RDWY. 4370.

WE rent without driver. 1922 Studebaker 6 touring car, $6 per day. $30 per week. $3 day or night. LAIL & WILKINS, 516 W. 8th. 14993.

CADILLACS, BUICKS, ETC.—ALL MODELS RENTED WITHOUT DRIVER.
PAC AUTO EXCHANGE, 452 W. PICO.

ONLY $1 hour, lower rates for regular work; careful driver, new Chevrolet. Address Z, box 6000, TIMES OFFICE.

AMERICAN AUTO LIVERY. Studebaker, Buicks and Ford Fords. Prices reasonable. 810 S. Grand. Phone 63482 or 14169.

RENTED WITHOUT DRIVER.
Late model Cadillac or other high-grade car in exchange for three-passenger airship, practically new. See MR. BRADLEY at Hoover's Airport on 9th Boulevard, where ship is stored.

WILL take auto to $1500 or auto and cash to $1500 as first payment on property at 6714 S. MAIN. Price $6500 and worth it. Investigate. Property is clear.

WANTED—Cadillac, 7-passenger, suburban, inclosed car. Must be in good condition and ordered. See A. L. MARKWELL, 300 Citizens National Bk. Bldg. Phone 13792.

WANTED—I will consider a good late model car as part payment on my 7-passenger Angelus Mesa corner. PRESTON, Main 8000.

DON'T SACRIFICE your car. Let KELLY get you $50 to $100 more inside of one week. Investigate. 1212 S. OLIVE.

WANTED—Last 1920-1921 Ford or Chevrolet touch; will buy. 228 W. 57TH ST., after 5 p.m.

WANT Buicks, Hupmobiles, Studebakers and Overland; no junk. Must be cheap for cash. 1159 S. HOOVER.

WANTED—Late Ford sedan or touring car, private party. 1332 W. 20TH ST. 27007.

WANTED—By private party, late-model touring car, pay cash. J. LINES, 3060 Ines. Boyle 2705.

WANTED—Dodge tour. or roadster. Will pay cash. MOORE, 1355 S. Main.

CASH paid for your Ford. Must be bargains. 508 E. 7TH ST.

CASH paid for Fords, Dodge, Buick and other cars. 1511 ORANGE ST.

CASH for good Ford or Dodge touring car. MR. OPPERMAN, 6150 Hollywood blvd. MUST have 30 light cars, quick cash or on consignment. MOORE, 1355 S. Main.

TEDDY bears highest cash prices for any make cars. 2226 S. MAIN.

WANTED—Light touring car. Will pay cash. 132 W. 16TH ST.

Automobiles for Hire.

FOR HIRE—

DRIVE STILLWELL'S CARS.

THE BEST FOR LESS.
STUDEBAKERS, BUICKS,
PACKARDS.
Anything from Packards to Fords.
By hour, day, week, month.
Fair and courteous treatment.
The original and largest auto renters on the Coast.
DODGES 75c. CHEVROLETS, 50c
PER HOUR.
STILLWELL AUTO LIVERY.
944 South Grand Ave. Phone 60297.

FOR HIRE.

LATEST MODELS
Studebaker, Buick, Nash, at $1 per hour. Other cars, 75c per hour. Special rates by the week or month. Efficient service cars, in excellent running order.

TRAVELER MOTOR LEASING
CORPORATION, 1026 S. BROADWAY.

CARS FOR RENT—Without drivers. Cadillacs, Studebakers, Chalmers, Packards, Oaklands, Overlands, Fords and others, by day, week or month. Rates reasonable. Open day and night. BECK AUTO SHOP AND GARAGE, 943 S. Grand.

50c PER HOUR.
NO MILEAGE
Fords, without drivers, also open touring cars and trucks. THE FORD LIVERY, 619 S. Flower st. Phone 15227.

CHEAPEST and most satisfactory way to rent—buy a Ford—use as long as you like, then resell, depreciation very little. Get our "buy-back" proposition.
W. D. DUNHAM Ford Agcy., 1250 W. 7th.

WITHOUT DRIVERS.
LATE MODELS—STUDEBAKER, BUICK, DODGES; $1 PER HR. FORDS 50c.
PARSONS BROS.
116 W. NINTH ST. PHONE 11080.

WILL rent my CADILLAC or CHANDLER 6-dans by the month.

HOUSES—For Sale.

Miscellaneous.

FOR SALE—$500 down, $40 monthly, 2-story home, double garage, alley, near Franklin High. 6TACT, 401 Fay bldg.

FOR SALE—Houses. 2718 E. 4TH ST.

West and Northwest.

FOR SALE—BY OWNER, $12,000.

New stucco very classy 7-room bungalow, hollow tile construction, basement furnace, double garage, every requirement; heart of Wilshire. 240 S. CRAMER CT. Open for inspection, week days 11 to 4.

FOR SALE—WILSHIRE HOME.
$11,000. 8 Rooms. $11,000.
This beautiful A-one 2-story residence just off Western ave., in the center of most valuable property, in all condition, ready for occupancy. The rooms are all large and cheerful, inside and out it is all that you could desire in a home. Basement and furnace. Owner has purchased a ranch and must sell at once. Owner's price $11,000.
THE MOSBARRY CO.
642 S. WESTERN AVE.
4297—Hollywood—4888.

FOR SALE—
RENT VALUE IN CITY TODAY
9 rooms, 3 bedrooms and 2 baths, garage. Hardwood floors and furnace. Big lot. FINE LOCATION. Only $10,500. $4000 cash will handle.
A. M. JAMISON,
Phone 61401. 912 Hollingsworth Bldg.

FOR SALE—
ELEGANT WILSHIRE HOME.
621 S. NORTON AVE.
OPEN DAILY FOR INSPECTION.
Nine rooms, finished in mahogany downstairs, decorated throughout in oil, tiled baths, four bedrooms, hardwood floors, high-grade plumbing, maid's room with bath. Sold on easy terms.
See owners, 306 CHAPMAN BLDG. Main 72.

FOR SALE—8 rooms, beautiful little home like every convenience, including basement, furnace, hwd. floors every room, tiled bath and kitchen, and located just north of Washington in restricted district; this section Brand new, and ready to move right in. An actual bargain at the price of $7500. Terms.
CLARENCE URBAN,
Dr. Third ave. and Washington. W. 2401

FOR SALE — Immediate possession, 8-room, beautiful, sunny bungalow, including large inclosed sleeping porch, garage, fireplace, built-in bookcases, buffet, tile features, mirror door, fine linoleum, fruit trees. Nearly finished, painted. A real home. $8500; terms. $2000 cash, balance $70 or more per month. 2210 WEST 20TH ST., bet. Cimarron and Arlington.

FOR SALE—
5-ROOM BUNGALOW HOME.
$4,000.
$1600 CASH HANDLES.
Has 4 bedrooms, tile bath and kitchen. Beautiful breakfast room, living room, dining room and fireplace, wonderful lighting effects and built-in features, double garage. Stucco roof, price $4,000; terms, $1600 cash. Open for inspection. Owner on premises.
1342 W. 42ND ST.

FOR SALE—Quick action necessary, am leaving city, must sell my 6-room 2-story house, 4 bedrooms, 2 garages, fruit trees; complete; lot 36x110 to alley. $7500 cash. Fence monthly. Open from 9 to 4. 1748 E. MAIN ST.

HOUSES—For Sale.

South and Southwest.

FOR SALE—MANUAL ARTS DISTRICT.
6 LARGE ROOMS & SLEEPING PORCH.
French doors in rear of living-room open onto patio porch, large dining-room with beautiful buffet, ivory finish; brick mantel and bookcases, 2 bedrooms downstairs, 1 up and porch, hardwood floors, gas furnace in basement, garage and store room, beautiful shrubbery front and rear, one block car line. Price $7500, $1500 cash. WHITE & SWANSEN, 1140 W. Santa Barbara. 26332. Evenings, Ver. 951 or 2197.

FOR SALE—MOVE RIGHT IN.
SMALL CASH AND EASY PAYMENTS.
NEW 5-ROOM BUNGALOW
5515 SOUTH WILTON PLACE.
Just completed, never occupied, located in Chesterfield Square; extra large rooms, some with panel effects; has 1320 square feet actual floor space, 9-foot ceilings, all built-in features, oak floors, beautiful shingled stucco exterior, large garage, side drive, all strictly constructed, especially built for home. Price $7000 terms. OWNER on premises.

FOR SALE—$1600 UNDER VALUE—
OWNER'S SACRIFICE
MUST SELL THIS WEEK
Beautiful new 5-room bungalow, hardwood floors throughout, woodstone sink and bath, open fireplace, garage, on corner lot. Near Santa Barbara ave. Easy buy to Southwest. Price $3600, $1500 down, balance less than rent. LEMING, 3506 S. Vermont ave.

FOR SALE—Only $75/11; most beautiful 6-room bungalow in the neighborhood, Beaumont tile baths and sink, beautiful paper and hardwood floors throughout. This price for this week only. Just completed. No commission. No agent. 4239 VAN BUREN PLACE. Between Vermont and Normandie ave.

FOR SALE—Mr. Rent Payer: $130 to $1000 cash, $30 monthly, pays you $4750, gives you deed to fine new home in S.W. near Grand ave. car line. 5 rooms, absolutely modern, tile bath, all built-in features, garage with cement side drive, paved, gas and electricity. No agents. Payment 3878, 4700 CIMARRON.

FOR SALE—
$750 DOWN. PRICE $8250.
Beautiful new modern bungalow of 5 rooms and tile bath; all the very latest built-in features; restricted district; three blocks like rent. You'll have to see it to appreciate the value it is to show you it's a real buy. LEMING, 3506 S. Vermont.

FOR SALE—Double bungalow, 5 rooms each side, tile roofs, hardwood floors, double garage; lot 50x147, located 1017 W. 46th st. Will rent for $150 monthly. Spanish design adds attraction. Price $14,000. Courtesy to agents. See Mr. Harvey.
RELIANCE BUILDING CO.

781 South Broadway. Phone 67388.

FOR SALE—BY OWNER, ELEGANT HOUSE ON HIGH GROUND. 9 ROOMS AND SLEEPING PORCH, HIGH FLOORS, DOUBLE GARAGE, FRUIT, SHRUBS, SHADE. SACRIFICE AT $10,000; TERMS. MUST BE QUICK. 1745 ROOSEVELT AVE. 79758. LOCATED 1745 ROOSEVELT AVE. 79758.

FOR SALE—Darling 6-room colonial bungalow, 2 bedrooms, sleeping porch, attractive breakfast room, tiled bath, hardwood floors, small payment down, $40 month, including interest. Must sacrifice. Come and see it. You will love it. 3902 W. 43RD ST.

FOR SALE—ONLY $4250. $2250 CASH.
A new 5-room colonial cement construction bungalow, hardwood floors throughout, white sink, gas radiator, bath and electric fixtures, garage, cement floor and drives. 321 W. 87TH ST., between Hoover and Vermont.

FOR SALE—Service by owner, $4500. terms. 6-room bungalow, all modern conveniences, hardwood floors throughout, near school and car line. Take W. 54th and Vermont cars to Denker ave., walk 2 blocks to 1615 W. 53RD ST. Telephone Ver. 5462.

FOR SALE—GOOD RAYMOND AVE. HOME, 7 ROOMS, 2 BEDROOMS STRICTLY MODERN, HARDWOOD FLOORS, GARAGE. ONLY $7500. PAYMENTS $1000, BALANCE LIKE RENT. BDWY. 555. OWNER, 220 UNION OIL BLDG.

FOR SALE—Why? Because you can get a beautiful up-to-the-minute bungalow on W. 57th Drive for $5200 down and $200 on mo. Int. on $7500 at 6 per cent, including interest thereafter. Phone 268482. 5714 S. VERMONT AVE.

FOR SALE—
$750 CASH. $30 PER MO.
5-RM. NEW COLONIAL.
Hardwood floors throughout, well built and attractive. 4405 GRAPE ST., between Jefferson and Slauson aves. Call at 8001 E. VERMONT. Phone 268002.

FOR SALE—JUST COMPLETED.
Owner built it for a home. New 5-room up-to-date colonial bungalow at 63th and Hooper. Must be seen to be appreciated. Price is right. See owner at 1574 W. PICO ST.

FOR SALE—By owner, $5300, dandy 5-room bung., beautiful palm-lined street, 2 bedrooms, double garage. This home is priced low for a quick sale. Terms. 1426 E. 90. VERMONT or phone evenings 7906658.

FOR SALE—New bungalow, 5 large rooms, all hardwood, double garage, instantaneous gas heater, laundry trays, tile bathroom, white enamel sink, in fine neighborhood, large screen porch, fine for family with children; decorated nursery paper, $5250, terms. 1255 E. 57TH ST., between Central and Compton.

FOR SALE—A dandy home in the S.W. for 7-room, well-built bungalow. Can be had for a deposit of $2000. Balance like rent. See this. JAMES HASTINGS REALTY CO., 710 NEW PANTAGES BLDG. PICO 250.

FOR SALE—26th ave. West Adams Place, cozy, attractive 4-room bungalow, like new, on lot 40x120. $3250. Terms. See owner, F. H. R. 418 S. Marengo ave., Pasadena. Phone Colo. 7080.

FOR SALE—Beautiful new colonial of 5 rooms, bath, floors throughout, tile bath and sink, breakfast nook, garage, near Grand ave. car. $1000 cash, balance $60 per month. 3878 CIMARRON.

FOR SALE—Immediate possession, by owner, in Vermont Square, walking distance from Manual Arts. 6 beautiful rooms, all hardwood floors. Fine condition, garage. Phone Ver. 8484, or call 1110 W. 50TH.

FOR SALE—By owner, new 5-room, bungalow, strictly modern, Paved st. Near Western. 814 N. RIDGEWOOD PLACE.

FOR SALE—Buy from owner, 6-room colonial bungalow, attractive home, 3 bedrooms, garage. Lot 50x145. 557815.

FOR SALE—New 5-room up-to-date house, 2915 S. HARVARD BLVD. Boyle 1969.

South and Southwest.

FOR SALE—$1500 DOWN, $5800.
A new 5-room colonial ready to move into. Beautifully finished, hardwood floors throughout, located on a corner lot in the Manual Arts district, close to schools, markets and churches.
1360 W. SANTA BARBARA.
P. W. GOODELL.
26048.

FOR SALE—New Vermont Square. Just completed, 5 rooms and breakfast nook. All oak woods, built-in features. Base tub, nicely decorated. Garage, driveway. Lawn in front. $1500 will handle. Open all day. 1042 W. 42ND ST.

FOR SALE—Quick action necessary, am leaving city, must sell my 6-room 2-story house, 4 bedrooms, 2 garages, fruit trees; complete; lot 36x110 to alley. $7500 cash. Fence monthly. Open from 9 to 4. 1748 E. MAIN ST.

FOR SALE—By owner, 6-room bungalow, hardwood floors, fireplace, built-in effects, finished in white enamel, $4250. Terms. 3519 GRAM. Phone Ver. 706485.

FOR SALE—BY OWNER, NEW 5-RM BUNGALOW. COMPLETELY MODERN HOUSE AT 5715 6TH AVE. CALL 7154W. 4878 ST. TELEPHONE VT. 5872.

FOR SALE—Double bungalow. Don't buy until you see this. 1614 and 1616 E. 49TH PL. Open 1-4 p.m. No. 2942 VAN BUREN.

FOR SALE— "LET'S GO!"
Modern, six-room bungalow, furn. or unfurn. With lake lot in exchange. OWNER, 1127 W. 22nd st. 26670 or West 1598.

FOR SALE—Bungalow bargain, near Expo. Park price, 6 rooms, tile bath, hdwd. floors, all built-in features; oak floors, decorated walls, garage, $2900 cash, balance like rent. 1371 E. 37TH PLACE.

FOR SALE—$3500. $1250 CASH.
SWELL 5-ROOM MODERN BUNGALOW.
HALF BLOCK 4 CAR LINES, BETWEEN HOOVER AND VERMONT, SHEPARD TOMS, 5409 S. HOOVER ST.

FOR SALE—Beautiful Angeles Mesa, 6 rooms, tile bath, hardwood floors, the best buy in the S.W. $1500 cash, $50 per mo. 5406 SO. WESTERN AVE.

FOR SALE—6-room bungalow, 1719 W. 39TH ST. Price $4500. $2000 will handle. Owner going East. Apply 4922 S. VERMONT. Phone 260053.

FOR SALE—New colonial, 5 rooms, breakfast room, tile bath, sleeping porch, hardwood floors throughout, tile bath and sink, beautiful paper and hardwood floors throughout. This home is priced low for a quick sale. Terms. $2500 cash. 90. VERMONT or phone evenings 7906658.

FOR SALE—Fine 5-room bungalow, built in features. Cash down, $750 $45 mo. VER. 7499. 2906 S. Vermont.

FOR SALE—New 6-room colonial bungalow and garage, tile bath, hard coal, very fine. Owner, 2025 W. 41ST DRIVE.

FOR SALE—$4350, $800 cash, new modern 5-room home, H.W. floors, garage, near car and schools. 5848 S. VERMONT.

FOR SALE—By owner, well built 5-room modern bungalow, large lot, 1 block from Grand ave. car line. 1755 W. 47TH ST.

FOR SALE—7-room home, A-1 condition, garage, Catalina street. $5000.00. Half cash. Owner, 2590 W. Pico, 74274.

FOR SALE—Dandy new 4-room bungalow. Big bargain $900 down. THOMSON CO., 1092 Santa Barbara. 74850.

FOR SALE—Modern, new stucco bungalow, $3250, terms. 1212 W. 50TH PLACE.

WANTED—Lovely 7-room bungalow. $7750, exceptional value, terms. WEST 2184.

FOR SALE—$500 down, $35 month. 5-room, modern. PHONE 14084.

FOR SALE—$1100, $500 cash, 4 rooms, modern, 2 bedrooms. 5848 S. VERMONT.

FOR SALE—4-room bungalow, new, $2500. $1000 cash. 2200 SANTA BARBARA.

East and Southeast.

FOR SALE—$300 down, small monthly payments. Price $4200. Splendid 6-room, modern home on Make ave. Call DR. NICHOLS, 1341 E. 42nd st. South 68834.

FOR SALE—By owner, new 5-room modern bungalow with garage. Lot 50x140. 4812 COMPTON AVE. Tel. South 0828-W.

FOR SALE—2 modern, choice lots, each 50x150, $3000, $300 cash, bal. easy. 1 L. CHAPIN. 123 S. Broadway.

FOR SALE—Vacant, $3300; 6-room, modern, $400 down, bun. lot, 4214 E. FIFTH ST.

FOR SALE—Modern 5-room cottage, lot 50x162, $4600, cash $1000. 429 E. 42ND ST.

FOR SALE—At a sacrifice, 6-room modern bungalow; lot 50x300; large garage and chicken yards. CALL 4250, 2nd drive. small payment down, $40 month, including interest. Must sacrifice. Come and see it. You will love it. 3902 W. 43RD ST.

FOR SALE—Large 5-room house. East front, at cor. to 4206 HAMMEL.

FOR SALE—5-room modern house and lot, $2500 cash. 5743 BANDERA.

FOR SALE—Modern cottage, lot 50x100, $4000, cash $1000. 426 E. 52ND ST.

North and Northeast.

FOR SALE—VIEW UNSURPASSED.
Swiss exposure at house. Breathe the ozone above the fog. $7500 buys the home you're crowned for.
MIRA D. MACKAY.
Phone Ger. 1885. 2202 Pasadena ave.

FOR SALE—House $4250, 5 rooms, 4 beds, newly finished inside, large lot, and best location in Highland Park; must be seen to be appreciated. Key at 5214 E. PIKE ST. WILSHIRE 5046 for appointment.

FOR SALE—Modern 5-room stucco, 2 lots, 50x135, price $2400, $900 cash. 4822 SO. FLOWER. Owner home 13-4.

FOR SALE—Bungalow: 5 rooms and break fast nook; near Vermont and West Adams. Terms. BDWY. 555. Apt. 105.

FOR SALE—Modern 4-room bungalow, large lot and garage, very reasonable. 1449 W. 57TH ST.

FOR SALE—$2000 equity in 6-room bungalow in E.W. $1000 cash. Call at 1016 WEST 47TH ST. Vermont 5909.

FOR SALE—$1600, $250 cash, new California house, unfinished. Call today. 8427 MONETA. Main 1175.

FOR SALE—Fine 5-room bungalow, built in features. Cash down, $750 $45 mo. VER. 7499. 2906 S. Vermont.

FOR SALE—New 6-room colonial bungalow and garage, tile bath, hard coal, very fine. Owner, 2025 W. 41ST DRIVE.

FOR SALE—$4350, $800 cash, new modern 5-room home, H.W. floors, garage, near car and schools. 5848 S. VERMONT.

FOR SALE—By owner, well built 5-room modern bungalow, large lot, 1 block from Grand ave. car line. 1755 W. 47TH ST.

FOR SALE—7-room house

CITY LOTS and Lands for Sale.

FOR SALE—

BOULEVARD GARDENS

COST HOMES.

This is your opportunity to own four own home; only ... are left with waste of rent and the building will cost less than you are paying to rent.

BOULEVARD GARDENS

Lots are cut four to the acre, but finally improved, with ... curbs, sidewalks, curbs, ... water, light and gas.

BOULEVARD GARDENS

Is located in one of the best ... Los Angeles, and is ... to become one of the ... residential districts. These ... lots are selling fast at

$500 UP.

SMALL PAYMENT,

$10 MONTHLY.

Take Manchu ave. car on Vernon, get off at 102nd st. to ... Or take Pacific Electric ... Compton car to ... Ave. Office open ... 9 to 5. Phone ... 2543.

EMIL FIRTH,
548 S. Broadway.

FOR SALE—

WESTERN AVENUE GARDENS,

FINEST SOIL, CONCRETE ADAPTED FOR GARDENING OR CHICKEN RAISING. WATER AND ELECTRICITY AVAILABLE AT ONCE. LOTS 50 FT. WIDE AS LOW AS $250. $25 DOWN AND $5 A MONTH. STREET CAR, FREE TRANSPORTATION TO AND FROM PROPERTY. TAKE WESTERN AVE. CAR, OR DRIVE WESTERN AVE. TO MANCHESTER AVE. OR WESTERN AVE. TO OFFICE. OPEN EVERY DAY, INCLUDING SUNDAY.

WESLEY ROBERTS COMPANY,
617 UNION OIL BLDG.
BROADWAY 712

FOR SALE—

LOT SPECIALS

100-ft. corner fronting on 6 ... a bill. A bargain. Only $1,600.

50-foot ... 2 blocks from ... Ave. ... $1,250.

... lot on ... $1,000 cash.

... lot on ... $1,000 cash.

... lot on ... $1,000 cash

WANTED—REAL ESTATE.

Lots.

WANTED—Lot, bundle, or acreage sell for subdivision; state particulars. Address XR, box 182, TIMES OFFICE.

WANTED—LOTS, east, N.W. or S.W. Price right for quick sale. 12026 CALVERT AVENUE, 712 Leon's State Bldg.

WANTED—large lot and old home; west side; something near value. 6123 S.

WANTED—Lot situated F.W. Must be bargain. Owner. 1264 S.

Acreage.

WANTED—Experienced truck grower wants good land from 20 to 40 acres, and small house for six on 50-50 basis. Call 971 Lucas Pl., South. 8810-R.

WANTED—1 to 2 acres for cash, or acreage, no agents. Address B, box 180, TIMES OFFICE.

Business Property.

FOR SALE—RENT CORNER ON FIGUEROA south of Slauson. Sell to highest bidder after week. PHONE 15732, or evenings Holly 4796.

Income Property.

WANTED—

FLAT

DUPLEXES

If you want quick action in selling your property, see Mr. Keeler or Mr. Carter.

W. I. HOLLINGSWORTH & CO.,
10777 REALTORS MAIN 8760
Hollingsworth Bldg., Sixth and Hill

WANTED—Apartments, flats or other income property, to sell or trade for Los Angeles, from $40,000 to $60,000. Will buy for investment for 108 apricots, 6 years old, over $100 improvements; beautiful cement house, 18 rooms, 3 baths, sleeping porch, price $16 per acre, worth more.

STEPHEN R. BROWN CO., 321 Story Bldg. 10782.

WANTED—
Listings on flats and duplexes in west and northwest, must be priced right. We have buyers waiting.
GILBERT & WRIGHT,
Wright-Callender-Andrews Co.
403 South Hill. 10745.

WANTED—Small income property up to $20,000, prefer flat or district Wilshire district, will pay half cash, must show good return on reasonable rental on basis present cost to build; give location. Full particulars, prefer buying from owner direct. Address B, box 121, TIMES OFFICE.

WANTED—
4-FLAT BUILDING.
Have $9000, furnished, negotiable paper, some cash, and assume.
Bldg., 10th and Hill. 10782.

WANTED—I have only $1000 cash to make the first payment on a double bungalow. What have you to offer? Phone PICO 1048.

WANTED—Income property, will pay cash. Owner, 1264 S. HOWARD. 7138 Chapman Bldg.

Income Property.

WANTED—

FLAT

DUPLEXES

If you want quick action in selling your property, see Mr. Keeler or Mr. Carter.

W. I. HOLLINGSWORTH & CO.,
10777 REALTORS MAIN 8760
Hollingsworth Bldg., Sixth and Hill

WANTED—Apartments, flats or other income property, to sell or trade for Los Angeles, from $40,000 to $60,000. Will buy for investment for 108 apricots, 6 years old, over $100 improvements; beautiful cement house, 18 rooms, 3 baths, sleeping porch, price $16 per acre, worth more.

STEPHEN R. BROWN CO., 321 Story Bldg. 10782.

WANTED—
Listings on flats and duplexes in west and northwest, must be priced right. We have buyers waiting.
GILBERT & WRIGHT,
Wright-Callender-Andrews Co.
403 South Hill. 10745.

WANTED—Small income property up to $20,000, prefer flat or district Wilshire district, will pay half cash, must show good return on reasonable rental on basis present cost to build; give location. Full particulars, prefer buying from owner direct. Address B, box 121, TIMES OFFICE.

WANTED—
4-FLAT BUILDING.
Have $9000, furnished, negotiable paper, some cash, and assume.
Bldg., 10th and Hill. 10782.

WANTED—Experienced truck grower wants good land from 20 to 40 acres, and small house for six on 50-50 basis. Call 971 Lucas Pl., South. 8810-R.

WANTED—1 to 2 acres for cash, or acreage, no agents. Address B, box 180, TIMES OFFICE.

Business Property.

FOR SALE—RENT CORNER ON FIGUEROA south of Slauson. Sell to highest bidder after week. PHONE 15732, or evenings Holly 4796.

Income Property.

WANTED—

FLAT

DUPLEXES

If you want quick action in selling your property, see Mr. Keeler or Mr. Carter.

W. I. HOLLINGSWORTH & CO.,
10777 REALTORS MAIN 8760
Hollingsworth Bldg., Sixth and Hill

WANTED—Apartments, flats or other income property, to sell or trade for Los Angeles, from $40,000 to $60,000. Will buy for investment for 108 apricots, 6 years old, over $100 improvements; beautiful cement house, 18 rooms, 3 baths, sleeping porch, price $16 per acre, worth more.

STEPHEN R. BROWN CO., 321 Story Bldg. 10782.

WANTED—
Listings on flats and duplexes in west and northwest, must be priced right. We have buyers waiting.
GILBERT & WRIGHT,
Wright-Callender-Andrews Co.
403 South Hill. 10745.

WANTED—Small income property up to $20,000, prefer flat or district Wilshire district, will pay half cash, must show good return on reasonable rental on basis present cost to build; give location. Full particulars, prefer buying from owner direct. Address B, box 121, TIMES OFFICE.

WANTED—
4-FLAT BUILDING.
Have $9000, furnished, negotiable paper, some cash, and assume.
Bldg., 10th and Hill. 10782.

WANTED—I have only $1000 cash to make the first payment on a double bungalow. What have you to offer? Phone PICO 1048.

WANTED—Income property, will pay cash. Owner, 1264 S. HOWARD. 7138 Chapman Bldg.

Suburban Property.

WANTED—Acre, half acre, improved, between Pasadena and Monrovia. Address FRANK L. PRABT, 429 Security Bldg. 11429.

REAL ESTATE—For Exchange.

Country Property.

FOR EXCHANGE—
Highly improved 55-acre alfalfa ranch, 6 miles west of Riverside. Fully equipped pumping plant and an abundance of water. Strictly modern 8-room house and 8-room tenant house, barn and garage. Will take clear local or eastern, a little cash balance mortgage.
MR. TERNEUZEN or MR. WYMAN
03500 ONE MILE CO. Riley 4005.
1241 Citizens National Bank Bldg.

FOR EXCHANGE — OR SALE — 3 ACRES, GOOD HOUSE, LOTS FRUIT, SANDY LOAM SOIL, ALL CITY CONVENIENCE. DANDY PLACE FOR CHICKENS, ARCADIA DISTRICT. WILL CONSIDER PROPERTY IN LOS ANGELES, PASADENA, OR LONG BEACH IN EXCHANGE.
SEE MR. McMICKENS.
SOUTHLAND REALTY CORP.
PHONE 61764. 413 S. HILL ST.

FOR EXCHANGE—10 acres naval oranges, Ontario, near high school, price $25,000; 10 shares water, $600; 5-room house and modern house and outbuildings; clear; if taken at once crop goes with place, estimated $4000. Owner will exchange for L. A. income.
C. L. BALDEN,
9010 Hollywood Blvd. 572490.

FOR EXCHANGE—My 160 acres of improved property, 1¼ miles of highway, 9 from L. A., has house and barns and 2 natural springs, will consider house and lot in northwest district. Address G. O., box 121, TIMES OFFICE.

FOR EXCHANGE—6-acre ranch, 5-room bungalow, barn, large pumping plant, 50 acres sowed in oats, 25 in alfalfa; want city property. ROBT. MARLOW, 4 Story Bldg. Main 1120.

TO LOAN—MONEY.

Real Estate and Improvements

WE LOAN—
ON OUR OWN MONEY
ON REAL ESTATE.
NO COMMISSION. QUICK ACTION.

BUILDING LOANS.
THE
JOHN M. C. MARBLE CO.
MAIN CORRIDOR H. W. HELLMAN BLDG.
CONSULTATION AND ADVICE FREE.
TELEPHONE PICO 1888.

TO LOAN—
$2800, $3500, $7000.
At 7%, for city residence or income property.
$100,000
for city improved, in sums $15,000 up.
Some funds for 2nd mortgage.

C. C. HIGBIE,
14299 711 Hollingsworth Bldg. 69031

BUILDING LOANS—Amounts $1000 to $50,000, Broadway and $10,000, 6 per cent interest. Will also loan additional amount on equity.
Bring in your plans and specifications, will make sketches for estimating loan purposes without charge.
PLANS OF BUILDINGS prepared for IMPROVED LOANS. $2000 to $10,000.
FRANK MELINE COMPANY.
Wilshire at Vermont. Wil. 1464.

WANTED — Money. HOLLYWOOD PROPERTY.
$3000—7% beautiful bungalow home. Owner's value $3500.
$7000—6%, fine home, Whitley Heights; $10,000—5½, on bungalow court. Fine buys.
EDWARDS & WILDEY CO., Hollywood Branch, 1501 Sunset Blvd. Ft. 5788333.

WANTED—
$3000 loan for one year on 160 acres country land with improvements. This land has been subdivided into small tracts and sold off in part on payment contracts. Will pay 10 per cent, give trust deed and deposit more than enough contracts to cover loan. LEONARD, 628 Black Bldg. Phone 10820.

WANTED—MONEY.
Will pay 8 per cent.
Can use from $1000 to $50,000.
Improved properties, city and country.
MORTGAGE MORTGAGE COMPANY.
Broadway 1862. 621 Security Bldg.

WANTED—Cobbs cannery, a California corporation, doing a growing business of about $1000 per day wants additional capital of $50,000 to $60,000 at 7 per cent. Loan absolutely secured. Books open to interested parties. Address B, box 147, TIMES OFFICE.

MONEY WANTED—Have large chemical plant producing heavy chemicals now in great demand, with clear title and no indebtedness, desire loan of one-third to one-fourth of its actual value, one-half of which will be put into the plant as efficiency improvements. Address G, box 584, TIMES BRANCH.

WANTED—MONEY EARNS 12 PER CENT.
MAKE YOUR MONEY EARN MORE.
Why take 6, per cent when our clients are giving 12? Security first lien five to one. No loans.
Phone appointment. 1200 up.
LOAN DEPT. 729-730 Union Oil Bldg.

WANTED—$5000 on 15-room residence in Glendale, close to car line. Interest 7%. Owner, 424 So. Pasadena. Cash value $15,000. THOMAS, 616 Title Ins. Bldg. 4th st. 4784.

WANTED—$4000 on Hollywood bungalow of 7 rooms; lot 50x172; corner resides on premises; the loan is for 5 years, payable $40 per month; worth $5000. CRICHTON SMITH, 201-2 Currier Bldg.

WANTED—MONEY.
LIVING YOUR MONEY WITH ME INSURES QUICK AND SAFE LOAN AT HIGHEST INTEREST RATE.

DR. CASTLES, EST. 20 YEARS. FRANKLIN AND ARGYLE. 57007. REALTY MTG. INVESTMENT CO.

WANTED—$18,000, 5 per cent, one year security three one-half times amount of loan. For improvements. Principal to be paid from proceeds. Address X, box 520 TIMES BRANCH.

WANTED—$35,000 on income bearing property; 3 or 4 year loan; on acres of land, north of Beverly Hills. Write or phone G. M. BRADLEY at First National Bank, Beverly Hills. Phone 593106.

WANTED—$ $500 and 4 $1000 loans, first trust deeds. Duplicity of papers. Call 2977 or 11254.

WANTED—$1000, also $2000, on first mortgages at 8 per cent; new modern bungalows, worth over 2½ times Amount of loan; owners' home. CHAS. I. HUBBARD CO., 821 Security Bldg. Phone 60902.

WANTED—Money from private individual for first mortgage LOANS carefully and promptly arranged part or whole.
JAMES MASTINGS REALTY CO. 710-711 New Pantages Bldg. Pico 283.

WANTED—$2000, private money, on new house, S.W.; value $5000. Call 80. 5077.

WANTED—$2500 to 3 years, 8 per cent per annum; new Spanish bungalow, garage, 60-ft. lot, West Adams district. Value $7000 Glit-edge. Call MR. WILCOX, 234 H. W. Hellman Bldg. 10521.

WANTED—$700, first mtg. 8 per cent, 3 yrs., 3-room house, ½ acre fruit, naval street, value $3000. 2455 CHAMBLER Ave.

WANTED—By owner, $12,000, at 8 per cent, on 21 acres orange grove, in San Fernando Valley, worth $40,000. R. R. I. California Bldg., Ex. Phone 1023-M.

WANTED—$2500 at 8%, 1st mortgage, 25% bonus, to complete 5-reel motion picture. Bank references given. Address Z, box 202, TIMES OFFICE.

WANTED—$5000, secured by choice income property. 8 per cent net interest guaranteed. Figures and interview address L, box 510, TIMES BRANCH.

WANTED—$5000 to yield 8 per cent net, and will be secured by duplex flat. Address, for interview address K, box 79, TIMES OFFICE.

WANTED—Will pay 10 per cent interest for $2000 second mtge. on close-in vacant, appraised $10,000; 1st mtge $3000. Address P, box 246, TIMES BRANCH.

WANTED—$4500 at 7 on new 5-rm. double bungalows on La France Ave., So. Pasadena; value $10,000. AMERICAN MORTGAGE CO., 404 Metropolitan Bldg. 10845.

WANTED—$5000 at 8, on new 10-room flats at 5520 Franklin Ave., nr. Western Ave., value $22,500. AMERICAN MORTGAGE CO., 404 Metropolitan Bldg. 10845.

WANTED—$12,000 at 7, on beautiful new 20-rm. flat in Wilshire district; value $30,000. AMERICAN MORTGAGE CO., 404 Metropolitan Bldg. 10845.

WANTED—$6500 for 3 years, 8 per cent, first mortgage, San Joaquin Valley, value $14,000. Address P, box 47, TIMES BRANCH.

WANTED—From private party, $4000 or $4500, 8 per cent, west side, value $12,000. Address C, box 117, TIMES OFFICE.

WANTED—$4200 from private party; three years, on my residence; worth $12,500 Address P, box 442, TIMES BRANCH.

WANTED—$25,000, IMPROVED REALTY. Value over $100,000. Rents $800 month. Address B, box 5, TIMES OFFICE.

WANTED—$32,000 on first mortgage, 12 unit bungalow court, Wilshire. Cost $35,000. Address P, box 146, TIMES BRANCH.

WANTED—$7500 for 3 or 5 years, 7 per cent. J. W. COLWELL, 409 S. Harvard Blvd.

WANTED—$6000, three years, 8%, first mortgage, A-1 security; principals only. Address Z, box 183, TIMES OFFICE.

WANTED—$2500 from private parties, 3 or 5-year 1st mtge., at 7% on close-in home. Address OWNER, 4351 Wadsworth st.

WANTED—Loan of $200 for 30 days. Give $50 bonus and interest; good security. Address P, box 16, TIMES OFFICE.

WANTED—$2500, private money, on new house, S.W.; value $6000. Call 80. 5077.

WANTED—$4000 at 8, on new 2-story 10-rm. stucco flats at No. 3514 Lexington Ave.; value $22,000. AMERICAN MORTGAGE CO., 404 Metropolitan Bldg. 10845.

WANTED—$1000—6; 5-r. bung $5000
$3000—8; 10-r. dble. bungalow... $12,000
$3500—8; 10-r. dble. bungalow... $13,500
Owner, 19428 CRAPPELL, 524 S. Spring.

WANTED—$7000 at 8, on new stucco 10-room flats at 127 North New Hampshire Ave.; value $30,000. AMERICAN MORTGAGE CO., 404 Metropolitan Bldg. 10845.

WANTED—$8000 at 8, on new stucco 10-room flats at No. 941 South Norton Ave., value $30,000. AMERICAN MORTGAGE CO., 404 Metropolitan Bldg. 10845.

WANTED—$9000 at 8, on new 18-room, 8-flat building on cor. 28th & Hobart Blvd., value $35,000. AMERICAN MORTGAGE CO., 404 Metropolitan Bldg. 10845.

WANTED—$5500 at 7%, first mortgage, home valued $12,500; private parties only. M. F. WHITE, 1030 S. Serrano.

WANTED—$4000, 8, Sunset near Western, fine income property, sold $8500 WIL. 5962.

WANTED—$400 on large lot, 454x228, close in, N. W. DINWIDDIE, 307 American Bank Bldg.

WANTED—$720, 8 per cent on flat in Shamrock district, near Vermont. 833 UNION OIL BLDG. Main 1175.

WANTED—Private money for loans on 48 per cent; improved and unimproved. 8 per cent. Call 7895-M. MR. FULLER.

WANTED—$15,000 to $20,000 in loans a proposition worth millions. Address R, box 24, TIMES OFFICE.

WANTED—$2000, 5-room res., Louise St., Glendale, HANLEN, 325 story Bldg. 62706.

WANTED—$1250, 1st mtge. on improved 10 acres in Pomona Valley. 24541.

WANTED—$3500, first mortgage, 8% on $4500 Hollywood bungalow. PH 15092.

WANTED—$2000, 8, N. Edgemont, Russet, 2 flats, $2350. Sacrifice. 5894-R.

WANTED—Money, 8%. Hollywood. R. E. MARLEY, 6631 Hollywood Blvd. 579685.

MORTGAGES, TRUST DEEDS.

FOR SALE—

FIRST MORTGAGES
$4000 TO $50,000
For sale to private investors, first mortgages on new homes in Angelus Heights, "the home district of Los Angeles." These mortgages are less than 40 per cent of the selling price of our homes and are for from $2000 to $4000 each, interest at 7 per cent, payable quarterly, and are guaranteed by this million-dollar company.
ANGELUS MESA LAND CO.,
W. P. JAMES, Vice-Pres.
Owners and builders.
612 New Pantages Bldg.,
7th and Hill sts.
Phones: 11384.
Ask for Mr. Koonce,
Mgr. Mortgage Dept.
60015.

WANTED—We will buy your real estate mortgages; state details, price and terms for action. No escrow fee. Money always ready.

FRIENDLY & FYBUSH,
1004 Van Nuys Bldg.

FOR SALE—$500 and $1000 first trust deed notes. Doubly secured. 7 per cent. For information call 80. 5977 or 11254.

FOR SALE—First mortgage, 7 per cent, on improved Los Angeles properties. Amounts from $1500 to $3500. A. H. SOEBERG, Pisco agent, 201 Pac. Finance Bldg. Pico 5076.

FOR SALE—Trust deeds on new buildings, income property. Amounts $800 to $40000; will discount.
RELIANCE BUILDING COMPANY,
731 San Fernando Bldg. Tel. 67388.

WANTED—We will buy you trust deed contracts, etc. Our own funds, quick action, no delay. See us before borrowing. KASE & RUBEN, 608 Van Nuys Bldg. 10543.

WANTED—To buy mortgages, second trust deeds, my own funds; quick action; no expense. See me at once. ALBERT LANE, 1st floor Merchants' Nat. Bank Bldg.

WANTED—To buy $2500, $2500 and $3000 city or farm mortgages or first trust deeds for cash. Our own money. CALMIN CORP., 702 W. 9th st. 62146.

FOR SALE—Discount $50, first mortgage of $800, secured by new bungalow and apartment house; owner will finance. $3000 Citizens Bank Bldg. Phone 67418.

SECOND TRUST DEEDS, mtges., contracts bought. Money at once, without rental. MILLER, 404 Mercantile Bldg. 11320.

FOR SALE—First T. D. $5500 850 per month; residence, sold for $7000. 1020 Washington Bldg. 67240.

WANTED—Trust deeds, mortgages purchased; quick action. HIMMELSTEIN, 307 W. 7th st.

FOR SALE—$5000 guaranteed first 8 per cent, real estate mortgage for $375; well secured, ranch L. A. county. Big discount. 58 PALOMA, Venice.

I have investigated my own contracts, my own funds, money at once. CHARLES G. SOUTER, suite 315 Title Insurance Bldg. Corner Fifth and Spring sts. Phone 2804.

STOCKS AND BONDS.

GARNER & CO., Mercantile Place, are always ready to buy or sell odd lots of listed or unlisted stocks; partial payment receipts, 1-berry bonds handled. Pico 88.

MINES AND MINING.

WANTED—Party to help furnish money to develop silver mine at Randsburg. I have ground adjoining the famous Kelly mine, Searles Lake, and have sunk 100-ft. shaft down 115 feet. Bears strictest investigation. Chance to make a million on a few thousand dollars. Address Z, box 1, TIMES OFFICE.

WANTED—To yield 8 per cent net, on gilt-edge security, by responsible party, real estate. For interview address K, box 79, TIMES OFFICE.

MONEY WANTED—Have large chemical plant producing heavy chemicals now in great demand, with clear title and no indebtedness, desire loan of one-third to one-fourth of its actual value, one-half of which will be put into the plant as efficiency improvements. Address G, box 584, TIMES BRANCH.

WANTED—MONEY EARNS 12 PER CENT.
MAKE YOUR MONEY EARN MORE.
Why take 6, per cent when our clients are giving 12? Security first lien five to one. No loans.
Phone appointment. 1200 up.
LOAN DEPT. 729-730 Union Oil Bldg.

WANTED—$8500 on 15-room residence in Glendale, close to car line. Interest 7%. Owner, 424 So. Pasadena. Cash value $15,000. THOMAS, 616 Title Ins. Bldg. 4th st. 4784.

WANTED—$4000 on Hollywood bungalow of 7 rooms; lot 50x172; corner resides on premises; the loan is for 5 years, payable $40 per month; worth $5000. CRICHTON SMITH, 201-2 Currier Bldg.

WANTED—MONEY.
LIVING YOUR MONEY WITH ME INSURES QUICK AND SAFE LOAN AT HIGHEST INTEREST RATE.

DR. CASTLES, EST. 20 YEARS. FRANKLIN AND ARGYLE. 57007. REALTY MTG. INVESTMENT CO.

WANTED—$18,000, 5 per cent, one year security three one-half times amount of loan. For improvements. Principal to be paid from proceeds. Address X, box 520 TIMES BRANCH.

WANTED—$35,000 on income bearing property; 3 or 4 year loan; on acres of land, north of Beverly Hills. Write or phone G. M. BRADLEY at First National Bank, Beverly Hills. Phone 593106.

WANTED—$ $500 and 4 $1000 loans, first trust deeds. Duplicity of papers. Call 2977 or 11254.

WANTED—$1000, also $2000, on first mortgages at 8 per cent; new modern bungalows, worth over 2½ times Amount of loan; owners' home. CHAS. I. HUBBARD CO., 821 Security Bldg. Phone 60902.

WANTED—Money from private individual for first mortgage LOANS carefully and promptly arranged part or whole.
JAMES MASTINGS REALTY CO. 710-711 New Pantages Bldg. Pico 283.

WANTED—$2000, private money, on new house, S.W.; value $5000. Call 80. 5077.

WANTED—$1500, bungalow, gar., 3rd A. $4000, 7 r., Norton-10th, call $9000 $8500, large new 2-sty., value $13,500 MR. STACE, 219 JOHNSON BLDG. 61757.

WANTED—$2500, private money, on new house, S.W.; value $6000. Call 80. 5077.

WANTED—$2000 at 8, on new 2-story 10-rm. stucco flats at No. 3514 Lexington Ave.; value $22,000. AMERICAN MORTGAGE CO., 404 Metropolitan Bldg. 10845.

WANTED—$1000—6; 5-r. bung $5000
$3000—8; 10-r. dble. bungalow... $12,000
$3500—8; 10-r. dble. bungalow... $13,500
Owner, 19428 CRAPPELL, 524 S. Spring.

WANTED—$7000 at 8, on new stucco 10-room flats at 127 North New Hampshire Ave.; value $30,000. AMERICAN MORTGAGE CO., 404 Metropolitan Bldg. 10845.

WANTED—$8000 at 8, on new stucco 10-room flats at No. 941 South Norton Ave., value $30,000. AMERICAN MORTGAGE CO., 404 Metropolitan Bldg. 10845.

WANTED—$9000 at 8, on new 18-room, 8-flat building on cor. 28th & Hobart Blvd., value $35,000. AMERICAN MORTGAGE CO., 404 Metropolitan Bldg. 10845.

WANTED—$5500 at 7%, first mortgage, home valued $12,500; private parties only. M. F. WHITE, 1030 S. Serrano.

WANTED—$4000, 8, Sunset near Western, fine income property, sold $8500 WIL. 5962.

WANTED—$400 on large lot, 454x228, close in. N. W. DINWIDDIE, 307 American Bank Bldg.

WANTED—$720, 8 per cent on flat in Shamrock district, near Vermont. 833 UNION OIL BLDG. Main 1175.

WANTED—Private money for loans on 48 per cent; improved and unimproved. 8 per cent. Call 7895-M. MR. FULLER.

WANTED—$15,000 to $20,000 in loans a proposition worth millions. Address R, box 24, TIMES OFFICE.

WANTED—$2000, 5-room res., Louise St., Glendale, HANLEN, 325 story Bldg. 62706.

WANTED—$1250, 1st mtge. on improved 10 acres in Pomona Valley. 24541.

WANTED—$3500, first mortgage, 8% on $4500 Hollywood bungalow. PH 15092.

WANTED—$2000, 8, N. Edgemont, Russet, 2 flats, $2350. Sacrifice. 5894-R.

WANTED—Money, 8%. Hollywood. R. E. MARLEY, 6631 Hollywood Blvd. 579685.

HOTELS, ROOMING-HOUSES—For Sale, Exchange, Lease, Wanted.

For Sale.

FOR SALE—Hotel 40 rooms, lobby. Proprietor country town. Price $8500. Only $4000 down. Steady year-around money-getter. SHELDON, 601 Hibernian Bldg. 408 Spring.

FOR SALE—22 rooms, walking distance, west side. Price $5250; rent $100. Fine furniture and rugs. ACME, 302 Delta Bldg.

FOR SALE—38 rooms, brick, H. & C. water, steam heat, elevator. Rent $450. Price $250, lease 5 years. FIFTH ST. REALTY, 835, 411 Main st.

FOR SALE—20 rooms, extra good furniture, clearing $250 monthly. Price $2700, only $1000 down, bal. $75 mo. Rent $80. Call 208 DELTA BLDG., 426 Spring.

FOR SALE—22-room hotel, good lease, rent $85, price over $240. Real value $3200; sacrifice for quick sale, $2700 cash. Owner, 211 S. CENTRAL AVE.

FOR SALE—10 rooms, one block from Westlake Park, excellent furniture, good lease for one or more with income. Only $1500. See me at once. ALBERT LANE, 1st floor Merchants' Nat. Bank Bldg.

FOR SALE—lease of seven rooms near Sixth and Main. Rent $85. Income $155. Furniture 1st-class old. Price $1200. Address B, box 134, TIMES OFFICE.

FOR SALE—56 rooms of fine furniture, clearing $900 monthly. Price $6400; only $2400 down, bal. $100 per mo. Rent $100. Call 208 DELTA BLDG. 426 Spring.

FOR SALE—Wilshire district, 238 S. RAMPART, completely furnished 16 rooms, all rented, with board. Good income.

FOR SALE—I have for sale lease and furnishings of a 13-room rooming-house, best renting location. Rent $77. Lease, 3½ years. Unexpired and refurnished. Good income. Price only $3750. PHONE 11420.

FOR SALE—75-room modern hotel. Lease 5 years at $4. Located where there are no vacancies. Will not over 65% on investment of $14,000. Terms.
OUT WEST CO., 210 American Bank Bldg.

FOR SALE—Fine corner hotel, downtown, nets $500; 4 years' lease. Price $12,700. Also 12 rooms, nets $140. Nearly new, Price $750. OWLETT & CO., 852 South Broadway, Room 218.

FOR SALE—Wishing to retire from business; will sell at a sacrifice my 100-room 2-story 100-room modern hotel building; income over $250.00 net. Address C, box 99, TIMES OFFICE.

FOR SALE—Price reduced for cash, immediate possession. Complete furnishings 10-room house, sleeping porch, 2 bath rooms, garage, business district, easy home, or income; good lease. 1359 W. 20TH ST.

FOR SALE—Small rooming-house, 8 rooms, new iron furniture, sewing machine, must be sold at once. Address P, box 408, TIMES BRANCH.

FOR SALE—7 rooms, walking distance, west, rent $100. Income from 4 rooms, $150; sacrifice at $2000.
STRAWN & HOTT, 527 Security Bldg.

FOR SALE—40 rooms, brick, modern, downtown, nets $900 month; $4500 to handle. FIFTH ST. REALTY, 835-836, 411 Main.

FOR SALE—Westlake furniture 16 room garages, lease. Splendid income, comfortable home. Owner 521 S. UNION.

FOR SALE—Furniture and rent 12 rooms Westlake district. PHONE 54462.

APARTMENT HOUSES—For Sale, Exchange, Lease, Wanted.

For Sale.

FOR SALE—
E. HEITMAN CO.,
Leading Hotel and Apartment-house Brokers, entire Ninth Floor Merritt Bldg.

50-room downtown hotel, very well furnished, lot and cold running water. 3-year straight lease, nets better than $900 monthly. Should net $1200. $12,000 cash handles, balance easy.
See Mr. Vaughn.

W. A. HEITMAN CO.,
Exclusive Hotel Floor
Merritt Bldg. Price 1164. 9th & Olive.

FOR SALE—By owner, 5-year lease on modern established 100-room commercial hotel and furniture. Located at L. A. Ter. Newly furnished and remodeled, spacious downstairs tiled lobby, telephone and elevator, 65 permanent guests. Receipts last month $2200. Rent $6.50 per room. Ideal climate. Best hotel buy in the State of Texas. Total price $15,000 Cash. Address ROOM 222, 629 W. 9th st., Los Angeles.

FOR SALE—50-ROOM BRICK HOTEL on west side. Modern and in beautiful shape. Hot and cold water and steam heat in all rooms. Almost new bldg. 18 private baths. Beautiful furnishings. All brass beds. Beautiful carpets. Netting over $900 per month. 3½ years' lease. Rent $200. Will take $12,500 cash or small balance easy. See M. M. TEATER & CO., 580 South Hill st., Rooms 3-4-5.

$12,000 CASH.
Will set you into possession of this elegantly furnished 60-room modern apartment-house, fine brick bldg. Near Wilshire location, none better. Income last month over $1800 net. Has elegant tile and marble lobby; 4-yr. lease; rent $7.28 per room. Terms on balance can be arranged.

$12,000 CASH.
Will set you back $800 a month when you buy this 64-room modern apartment-house, private baths, ind. meters, steam heat, fine furniture and carpets. West side, close in. 5-yr. lease, rent $425. Easy terms on balance.

$10,500 CASH.
Will clear you over $500 a month if you buy this 37-room modern apartment-house on Bunker Hill district, all rooms outside. Beautifully furnished. Ind. phones, gas heaters and meters. 4-yr. lease, rent $250, terms to suit on balance of $5000.

$7800 CASH.
Will net you $450 a month if you buy this 27-room modern apartment-house, all singles, close in, west side, 10 minutes to business center. 4-yr. lease, rent $150 mo. Easy terms on $2500 balance.

TITLE INVESTMENT CO.
601 H. W. Hellman Bldg., 4th & Spring

FOR SALE—
16-ROOM APT.-HOUSE.
This is a modern place, close in, 10 minutes' walk from town; always full; good tenants, and clears owner $200 per month. $6000 cash will handle, with small balance.
20-ROOM apt.-house. $11,500 will handle this up-to-the-minute house, 10 minutes' walk from heart of city, mostly singles, good lease, rent netting $850.
36-ROOM HOTEL.
$8500 in cash will handle this money maker on a corner close in, good lease and cheap rent, now netting $700 per month.
18-ROOM HOTEL.
This is a dandy on west side, good lease, cheap rent, netting $190 per mo.; the total price is $3500, with some terms.
STEVENS & HAY, owners,
Room 260 Grant Bldg., 6th and Broadway.

FOR SALE
WILSHIRE DIST. STRICTLY MODERN apartments, corner brick, finely furnished, lease over 4 yrs. at think of it short $40 per month, rent $275, income $415. Only $4500 and your dbl. apt.; this lease is transferable and no conditions; see these apartments before you buy. $2500 cash necessary; small bldg. loan; exclusive brokers. ECONOMIC INV. CO., 617 W. 7th st., opposite Robinson's main entrance. Phone 61670.

Rooms	Lease	Clears	Rent	Price
20	5	$1200	$400	$3500 ...
49	5	400	325	1400 ...
111	4	2500	750	15,000 ...
35	8	400	250	12,500 ...
18	1	200	75	2000 ...
10	2	150	60	1500 ...
8	1	100	40	1500 ...
11	2	150	45	1500 ...
				2500 ...

ADAMS REALTY CO.
714 West 9th st.

FOR SALE— ELEGANT
60-room 3-story corner brick bldg., all single apts., handsomely furnished, with ground floor lobby, vacuum system, modern in every way. Clearing $700 month with long lease. Priced at only $25,000 $15,000 cash, 3 minutes' walk from 7th and Figueroa. By appointment only.
CASH REALTY CO., 631 W. 8th st.

FOR SALE—54-room, rent $450, 4 years' lease, nets $190; $12,000 will handle. 56-room, rent $225, 4-year lease, $14,500 terms. 37-room, rent $175, 5-year lease, $8000, terms. 20-room, rent $85, 3-year lease, $1500. 40-room, rent $125, lease, $9000, terms. Many others, good buys. Room 307 BRADBURY BLDG., 304 Broadway.

FOR SALE BY OWNER—26-ROOM APARTMENTS, located in a beautiful section, netting around $300 per month. Nicely furnished. Figure it for yourself. $4500 cash. $1500 handles. Rent $200. Price $5700, with $3000 cash. See M. M. TEATER & CO., 580 South Hill st., Rooms 3-4-5.

FOR SALE—WESTLAKE APARTMENTS, 80 rooms, modern and up-to-the-minute, earning the owner over $800 net per month. Furnished throughout. Will take a trade for a rental of $500 per month. Price $16,500 with $12,000 cash. See M. M. TEATER & CO., 580 South Hill st., Rooms 3-4-5.

FOR SALE—62-ROOM APARTMENTS, west side, close in, nicely furnished and in pink of shape. Earning big profits every month. Attractive lease. Rent $415. Price $20,000, with $15,000 cash. Biggest bargain in L. A. See M. M. TEATER & CO., 580 South Hill st., Rooms 3-4-5.

FOR SALE—Furn. and lease 40-room apt.-house, cor. brick, all outside apts., extra good furn., built-in features, dressing-rooms, etc. Income $800 mo. Rent $400; $2800 will handle. MARLOW, 419 STORY BLDG.

FOR SALE—Furnishings and lease of a 85-room downtown apt.-house, all singles, modern, cheap rent, long lease. Net income, $100 per mo. Easy terms on furnishings. PHONE 11820.

FOR SALE—12 rooms well furnished; must sell in Fri. night at sacrifice. $1600, cash $600; good lease, rent location. Room 432, 253 S. BDWY.

TO LET—Lease and furniture 4 apts., 4 single rooms, and reception-room, price home, rent $85. Income $185. Price, 4700.

FOR SALE—Apt.-house, perfectly clean, 3-yr. lease at $260, nets $225, 2 blocks from Broadway; $4500. Lease, Address B, box 194, TIMES OFFICE.

FOR SALE—15 ROOMS WEST SIDE, CLEAR IN $2000. INCOME. CASH OR TERMS. 1120 ORANGE ST.

FOR SALE—24-room apt.-house, close in, west side. Good lease at $150. Price $6000. Terms. $2500 cash, balance easy. OUT WEST CO., 210 American Bank Bldg.

FOR SALE—Westlake, first-class house, permanent people, clears $140 mo. Beautiful home, $1400. Terms cash. $1250.

APARTMENT HOUSES—For Sale, Exchange, Lease, Wanted.

For Sale.

FOR SALE—20 room, well built, 3-flat, all single, beautifully furnished. Never sold. Rent $500, 5-year lease. Price $28,000. Easy terms. Call BROADWAY 1249.

FOR SALE—36-room apt.-house, rent inc. $400 per mo. $9000, bal. monthly. TAYLOR, 319½ S. Hill. 15841.

FOR SALE—9-room apartment-house, rent $55; income $150. 560 E. 12TH.

FOR SALE—11-room apartment-house Bustess. 2703 S. GRAND AVE.

For Exchange.

FOR EXCHANGE FOR Lease and furniture 120 rooms, nets $1500 monthly; $40,000 clear; wants cash and city income. Address C, box 84, TIMES OFFICE.

BUSINESS INVESTMENTS—

EXECUTIVE.

Wanted—Local manufacturing corporation with established dividends earning business, has special opening for an executive seeking permanent connection, who is able to invest $25,000 or more. Broad vision, supported by seasoned business experience, will enable loan qualifying to quickly adjust himself to our line, which has possibilities of great development on the Pacific Coast. Thorough investigation invited. Banking references exchanged. Address D, box 400, TIMES BRANCH.

$12,500.
I AM PREPARED to show you an absolutely safe way to invest the above amount so as to produce a 10% income of $1000 a month. All I ask is that you come to my office any afternoon between 1 and 5 and listen to what I have to say. This is a real wonderful opportunity for a middle-aged couple. It includes a furnished home. Apply at 412 DELTA BLDG., 326 S. Spring.

MR. CONSERVATIVE INVESTOR, we can guarantee 12% on your investment. You are protected with gilt-edge securities. If you have faith in the present and future of Los Angeles, investigate. Not a stock-selling, get-rich-quick proposition. P. O. BOX 1081, MAIN OFFICE, LOS ANGELES.

MONEY making proposition for a man with fresh, live personality. Salary. I want a live wire to join me in handling large subdivision of country land and town-site. Have it on the market now and have sold over 2500 acres. Need help and additional finances. Address B, box 1, LEONARD, 1st Nat. Bank Bldg., Phone 10650.

FOR SALE—BILLIARD BUSINESS
BIG PAYING INVESTMENT.
Finest paying billiard room in city; unequalled location, paying lease and netting big monthly profit.
OWNER,
208 MERCHANTS NATIONAL BANK BLG.

OWN YOUR OWN RANCH—
If you have $500 to invest, I will show you 320 acres that can raise $20 an acre land. No work. $500 pays for everything. This is your opportunity. See MR. JOHNSTON, 1210 Hibernian Bldg., 4th & Spring.

A GREAT opportunity to secure a clearing plant, of merit which must be disposed of, can be secured for approximately 50 per cent of its value. Absolutely the best obtainable to assume

RY 19, 1922.—[PART I.]

BUSINESS CHANCES.

Businesses—Classified.

TIN SHOP for sale, one of the best in So. Cal. Clean trade. A bargain if taken at once. Address J. W. GREEN, Redlands, Cal.

TRANNER, old establishment, cheap. 15316, 704 E. 9TH ST.

VULCANIZING shop, fully equipped, excellent location, $40 rent. $1000 for quick action. Write owner. Address Y. Box 253, TIMES OFFICE.

HIGH CLASS tire, accessory and vulcanizing business. Established 7 years, now doing $18,000 year. Will inventory $4,500. Call owner after 6 p.m. WEST 0758.

WANTED—A man to take stock as working partner in a live Restaurant using same. New field, no rivals on Pacific Coast. Established six months and going strong. For the right party. Two thousand dollars will swing it. LAGUNA LIFE, Laguna Beach, Cal.

WANTED—A partner, take half interest in a manufacturing business; will pay right man $6000 per cash, $1000 cash, or will consider good car. 405 SEARIGHT BLDG., 256 Spring.

WANTED—Lady with $200 cash to finance real money-making proposition. Address B. box 26, TIMES OFFICE.

DANDY SHOE SHINE STAND; heart of business section; fully equipped; lease, current rent $40. Owner ill. $600. LAMP & WALDO, 829 Chamber Bldg.

BEAUTIFUL modern home for sale. Showing health, 7 rooms. $12,000. Owner, 3304 S. CENTRAL AVE.

OPEN FRONT Grocery and Vegetable Market; long lease, low rent; invoice, small bonus. Did $130 day last week. Call 814 S. PACIFIC BLVD., Huntington Park.

WANTED—Partner in a good business; prefer single business woman. Address P. box 446, TIMES BRANCH.

WANTED—Assistant manager, sell interest industrial business, $300 mo. Salary. 201 GRANT BLDG.

BUSINESS CHANCES WANTED

WANTED—At once, a legitimate business proposition that can be handled safely with $15,000. Have several live prospects right now that are ready to invest in any stable line that shows REAL merit. Call between 1 and 5 p.m., 412 DELTA BLDG.

WANTED—Allen Investment Co., 827 Douglas Bldg., 3rd and spring sts. Will be pleased to receive listings of business for sale. We assure you of fair and courteous treatment. Our representative will call if you desire. PICO 8168.

WANTED—BUSINESS OPPORTUNITIES. CLEAN, QUICK SALES. Phone 16247. Representative will call.
L. A. BUSINESS EXCHANGE

WANTED—To rent, stock of groceries, hardware, dry goods, shoes, general merchandise. Write 351 S. LOS ANGELES ST. Phone 61585.

WANTED—Cash, two or three-chair barber shop; give details, receipts, rent. Lease. Address B. box 7, TIMES OFFICE.

WANTED—Grocery doing about $5000 mo. West side location. Hang burns. Hurry. 1, 3 & 5 p.m. 423 DELTA BLDG.

WANTED—"HOW I MADE MONEY FOR SALE." For quick results see L. A. & S. INVESTMENT CO., 420 Douglas Bldg., 3rd-Spring.

WANTED—Have $5000 to invest in business where can get immediate returns. Address B. box 444, TIMES OFFICE.

WANTED—I have $2000 to invest in business with service; state what you have. Address F. box 443, TIMES BRANCH.

WANTED—To buy clear stand $850. Address C. box 82, TIMES OFFICE.

WANTED—Sell you out in 5 days. PIC. 4700 ATLAS CO., 846 Title Ins. Bldg.

LEGAL NOTICES.

I, THE UNDERSIGNED, have bought out my partner's interest, Virginia Smith, of Greenblatt, in the Florist Confectionery, located at 1216 W. 7th St., and will not be responsible for any debts incurred by her after Jan. 16, 1922. (Signed) GENE SMITH BUTLER.

TO WHOM IT MAY CONCERN.
Frank Landis having sold a half interest in Adams Transfer Co., all bills against that firm should be presented at 521 PACIFIC FINANCE BLDG., prior to January 20.

WANTED—To know the whereabouts of Ella Daly and Nora Daly, step-daughters of William Rehrig, San Francisco. North H. M. AGARD of Menlo Park, Cal. Important.

IF Ed. Bozarth does not call for Ford Hatfield, Washington license No. 42450, car No. 774 within 10 days after Jan. 16, car will be sold for charges. J. RUBIN, 1500 S. Main.

MY WIFE, Gaila Madeline Miller, has left my bed and board. I will not be responsible for any debts incurred by her after this date. Signed, CLARENCE D. MILLER.

TAKEN UP, San Fernando Valley, 2-yr. Holstein heifer. Haskell St., 1-4 mi. N. Vertom Blvd. DICKINSON.

TO LATE TO CLASSIFY.

BOOKS Lost—Good reward paid for return of 2 business books belonging to Wohlman Mfg. Co., Inc., between evening about 8 o'clock, near 6th and Los Angeles St. Please return to 2702 S. ALAMEDA ST. Phone South 4000-W, Mr. Blom.

WANTED—Experienced woman for cooking and general housework, with small family in bungalow. Someone who can see things to do without having to be told. Swedish woman preferred. Phone mornings, 5000SR.

WANTED — Middle-aged woman to assist with housework, good home reference. Wages $25. Phone Wilshire 1867, 2792 FRANCIS AVE.

FOR SALE—250-5 p. heavy duty Union gas engine. Make offer. Call PICO 2161, Purchasing Dept. tfw

HOME AND FOREIGN BOND QUOTATIONS.

(Furnished by the National City Co. of California, 607 South Spring street.)

LOS ANGELES, Jan. 18.—Following are today's quotations on foreign and domestic bonds sold in this city:

	Maturity.	Bid.	Asked.
Armour & Co. 7s	July 15, '39	102¼	102⅝
Anglo-Am. Oil 7½s	Apr. 1, '25	100½	100⅞
Amer. T.&T. 6s	Oct. 1, '25	100⅛	100⅜
Am. T. & T. 6s	Feb. 1, '24	101⅛	101⅜
Am. T.&T. Con. 6s	Aug. 1, '25	111	111⅛
Anaconda 7s	Jan. 1, '29	104⅝	....
B. & O. 6s	July 1, '25	96⅝	97
Bdgen. 6s	Jan. 1, '25	95¾	96¼
Sal. Gov. S.F. 7½s	June 1, '25	106½	107
Sal. Gov. S.F. 6s	Feb. 1, '24	106½	107
Beth. Steel 7s	July 15, '23	100½	101
Beth. Steel 7s	Oct. 1, '25	101	101¼
British 5½s	Nov. 1, '22	100	100¼
British 5½s	Jan. 1, '37	99	99¼
British 5½s	Feb. 1, '37	99	99¼
C. P. R. 4½s	Mar. 2, '24	100½	101¼
Can. North. 7s	Dec. 1, '40	110¾	111¼
Can. North. 6½s	July 1, '46	109¾	110¼
Chic. N.W. 6½s	Mar. 1, '36	108	100
Chile 8s	Feb. 1, '41	101¾	102¼
Con. Gas 7s	Feb. 1, '45	104½	104⅞
Cons. Gas 6s	Feb. 15, '25	104¼	104⅝
Cuban Tel. 7½s	Sept. 1, '41	106	106¼
Dan. Con. Mun. 8s	Apr. 1, '45	108¼	108¾
Denmark 8s	Oct. 15, '45	106	106½
Duquesne Lt. 6s	July 1, '49	100½	101¼
Du Pont 7½s	May 1, '31	104	104½
French Gov. 8s	Sept. 15, '45	100½	101
French Gov. 7½s	June 1, '41	95¼	95½
B.F.Goodrich Co. 7s	Apr. 1, '25	97⅜	98¼
Goodyear T.&R. 8s	May 1, '41	112	113
Grand Trunk 7s	Sept. 1, '36	102	102⅜
Grand Trunk 6½s	Feb. 1, '36	103	103⅜
Grand Trunk 7s	Oct. 1, '40	106⅜	110¼
Grand Trunk 7s	July 1, '44	104¼	104⅝
Gulf Oil 7s	Feb. 1, '33	103¼	103⅝
Humble O. & R. 7s	Mar. 15, '23	100⅛	100⅜
Ill. Cent. 5½s	Jan. 1, '34	99½	100
Ill. Cent. 2nd 6½s	July 1, '50	106	....
Japanese 4s	Jan. 1, '31	73	73¾
Jap. 1st 4½s	Feb. 15, '25	87¼	87⅝
Jap. 2nd 4½s	July 10, '25	86¼	86⅝
Norway 6s	Oct. 1, '40	100	110
N.P.G.N. Jr. 6½s	July 1, '36	108¼	108⅝
N.Y. Central 7s	Sept. 1, '30	104¼	107
N.W. Bell Tel. 7s	Feb. 1, '41	106	106¼
Packard 8s	Apr. 15, '31	99¼	99⅝
Penn. R.R. 7s	Apr. 1, '30	107⅝	108¼
Penn. R.R. 6½s	Feb. 1, '36	104½	104⅞
Proctor & G. 7s	Mar. 1, '28	101½	102
Queensland 7s	Oct. 1, '41	107	107¼
Silva & Cie 8s	Oct. 1, '37	102¾	104
Sears, Roebuck 7s	Oct. 15, '25	100⅜	100⅝
Sears, Roebuck 7s	Oct. 15, '28	98½	99¼
S.W. Bell Tel. 7s	Apr. 1, '25	101⅜	102
S. O. of Cal. 7s	Jan. 1, '31	107	107⅛
Swift Co. 7s	Oct. 15, '25	101½	101⅝
Swift Co. 7s	Apr. 15, '31	102¾	102⅞
Swiss Gov. 8s	July 1, '46	113½	114¼
Swiss Gov. 8s	Aug. 1, '45	96⅝	97
Texas Co. 7s	Mar. 1, '28	101⅛	101⅜
Trans. Edison 7s	Sept. 1, '41	104⅛	104⅝
U.S. Rubber 5½s	Aug. 1, '46	104½	105
Uruguay 8s	Aug. 1, '46	104⅛	104⅝
Vacuum Oil 7s	Apr. 1, '36	107	107½
Western Tel. 7s	Apr. 1, '25	104⅛	103½
Westinghouse 7s	May 1, '31	104⅝	107½
W. U. 6½s	Aug. 1, '36	107	107⅜
L. & N. 5½s	Apr. 1, '2006	102½	102⅝
N.Y. Edison 6½s	Oct. 1, '41	104⅜	104⅝
Dr. Short Line 8s	July 1, '46	98¼	....

PORT NOTES.

Announcement was made yesterday at the local offices of the Luckenbach Steamship Company, Inc., of the appointment of H. C. Cantelow as general manager for the company on the Pacific Coast. Mr. Cantelow fills the vacancy created by the resignation some time ago of A. P. Hammond. Mr. Cantelow's headquarters will be at San Francisco. His assistant will be Zac T. George of San Francisco.

Mr. Cantelow is widely known in shipping circles along the entire Coast and for the past four years has been assistant general manager for the Pacific Steamship Company. For the previous ten years he was with the Pacific Steamship Company, and its predecessors, the Pacific Coast Steamship Company, as freight traffic manager. Before that time he was in the employ of the Panama Railroad Steamship Line.

SHIPPING.

LOS ANGELES HARBOR.

ARRIVED—WEDNESDAY, JAN. 18.

Steamer Harvard, from Redondo.
British steamer Monmouth, Capt. Beale, Hull, Mar.
Steamer Edna, Capt. Johnson, Gray's Harbor.
Steamer Helene, Capt. Hofman, Gray's Harbor.
Steamer Stanley Dollar, Capt. McClements, San Francisco.
British steamer Celina, Salina Cruz.
Steamer Yosemite, Capt. Nelson, Astoria.
Steamer Trinidad, Capt. Wormeler, Astoria.
Steamer John U. Kirkpatrick, Capt. Wayland, Portland.
U. S. coast guard Halla, San Francisco.

SAILED—WEDNESDAY, JAN. 18.

Steamer Harvard, Capt. Rogers.
Steamer Tahoe-Maid, Capt. Larsen, Redondo Beach.
Motorship Angel, Ventura.
Steamer Evangel, Capt. Foldal, San Diego.
British steamer Monmouth, Capt. Beale, San Francisco.
Steamer Catherine G. Holden, Gray's Harbor.
Steamer Celtic, Capt. Hansen, Gray's Harbor.
Steamer Helene, Capt. Hofman, Gray's Harbor.
Steamer Redondo, Capt. Nelson, Eureka.

PASSENGER SCHEDULE.

TO ARRIVE.

Jan. 19—Senator, Portland, 4 p.m.
Jan. 19—Humboldt, San Francisco, 6 a.m.
Jan. 20—Willamette, Puget Sound, 6 a.m.
Jan. 20—Yale, San Francisco, 9 a.m.
Jan. 20—Willamette, Puget Sound, 6 p.m.
Jan. 20—Harvard, San Francisco, 10 a.m.
Jan. 21—Senator, Portland, 4 p.m.
Jan. 21—Cuba, San Francisco, 6 a.m.
Jan. 21—President, Puget Sound, 10 p.m.
Jan. 22—Humboldt, San Francisco, 6 a.m.
Jan. 22—Admiral Dewey, Puget Sound, 4 p.m.
Jan. 23—Admiral Dewey, Puget Sound, 10 a.m.
Jan. 23—Humboldt, San Francisco, 6 a.m.
Jan. 24—Hawkeye State, Honolulu, 6 a.m.
Jan. 24—Admiral Dewey, San Diego, 7 a.m.

TO DEPART.

Jan. 19—Senator, San Diego, 11 p.m.
Jan. 19—Humboldt, San Francisco, 9 p.m.
Jan. 20—Harvard, San Francisco, 6 p.m.
Jan. 21—Cuba, Coastwise, 5 p.m.
Jan. 21—Senator, Portland, 10 a.m.
Jan. 22—President, Puget Sound, 10 a.m.
Jan. 23—Admiral Dewey, San Diego, 11 p.m.
Jan. 23—Bookaro State, San Francisco, 2 p.m.
Jan. 23—Yale, San Francisco, 4 p.m.
Jan. 23—Humboldt, San Francisco, 6 p.m.
Jan. 24—Hawkeye State, Baltimore, 6 p.m.
Jan. 24—Admiral Dewey, Puget Sound, 10 a.m.

CATALINA SERVICE

Steamer Avalon leaves Wilmington 10 a.m. daily and returns 5:45 p.m.

IN PORT.

Steamer West Munsey, Waterboro, Lazio.
Steamer Washington, Southwestern Shipbldg. Co.
Schooner Granada Yasco, outer harbor.
Steamer Skidmore, E. K. Wood Lumber Co.
Motorship Boubgalia, inner harbor.
Steamer Riverton, Hilton Lumber Co.
Steamer Munroe, Vegetable Oil Co. dock.
Steamer Harlowtad, Outer Harbor dock.
Steamer Henry S. Grove, Outer Harbor dock.
Steamer Dorothy Wilson, Outer Harbor dock.
Steamer Avon, pier A.
Steamer Claremont, Outer Harbor dock.
Motorship Mary Hanlon, inner harbor.
Steamer Fisher, Hammond Lumber Co.
Motorship Colburn, Hammond Lumber Co.
Steamer Manwood, Hilton Lumber Co.
Steamer Stanley Dollar, inner harbor.
Steamer Helene, inner harbor.
Steamer Yale, L. A. & S. D. Co.

SCHEDULED ARRIVALS.

(Cargo Carriers Only.)

THURSDAY, JAN. 19.

Tank steamer Hamer, from Portland.
Steamer Florence Luckenbach, from San Francisco.
Steamer Brunswick, from Fort Bragg.
Steamer Idaho, from Gray's Harbor.
Steamer Mary Hanlon, from Portland.
Steamer Daisy Freeman, from Coos Bay.

SCHEDULED DEPARTURES.

(Cargo Carriers Only.)

THURSDAY, JAN. 19.

Steamer Siskiyou, for Tacoma.
Motorship Mary Hanlon, for Siuslaw River.
Steamer Panaman, for San Francisco.
Steamer Stanley Dollar, for Baltimore.

COASTWISE CARGO CARRIERS.

Steamer Shasta, Portland, Jan. 15.
Steamer Idaho, Gray's Harbor, Jan. 14.
Steamer Capt. A. F. Lucas, Coquille, Jan. 10.
Steamer Catherine G. Holden, Gray's Harbor.
Steamer Willamette, Puget Sound, Jan. 16.
Steamer Daisy Freeman, Coos Bay, Jan. 16.
Steamer Bear, Portland, Jan. 16.
Steamer Daisy, Portland, Jan. 16.
Motorship Lassen, Gray's Harbor, Jan. 15.
Steamer Brunswick, Gray's Harbor, Jan. 15.
Steamer Daisy Matthews, Portland, Jan. 17.
Steamer Fort Bragg, Gray's Harbor, Jan. 17.
Steamer Celtic, Higgins, Gray's Harbor, Jan. 17.
Steamer Virginia Olson, Willapa, Jan. 17.
Steamer Brunswick, Fort Bragg, Jan. 18.
Steamer Daisy Freeman, Coos Bay, Jan. 15.

OFF SHORE—LOADING.

Steamer Frederick Luckenbach, N. O.-P. S.
Steamer Osage, New Orleans.
Steamer J. Luckenbach, Puget Sound-N. Y.
Steamer Eldorado, New Orleans.
Steamer West Haven, New York.
Norwegian motorship Gee, Antwerp.
Steamer Pennsylvanian, Antwerp.
Steamer Dakotan, Liverpool.
Japanese steamer Kenyo Maru, Valparaiso.
Steamer Ruth, Antwerp.
Steamer Robin Goodfellow, New York.
Steamer Steel Age, Baltimore.
Steamer Steel Exporter, Baltimore.
Steamer Florence Luckenbach, Puget Sound.
Steamer Abraham, Puget Sound-Europe.
Steamer Americolite, Puget Sound-Boston.
Steamer Deerfield, New York.
Str. str. Celina, Salina Cruz.
Steamer Thomas Nelson, Puget Sound-N. Y.
Nor. m.s. George Washington, Antwerp.
Steamer Wilshire, New York.
Steamer Lone Star, Galveston, New York.
Steamer Cuba, San Francisco-Cristobal.
Steamer Steel Mariner, San Francisco-New York.
Steamer West Carneta, San Pedro-Oakland.
Steamer West Notus, San Francisco-Buenos Aires.
Steamer Thos. P. Beal, Puget Sound-New York.
Steamer Willpoh, Puget Sound-New York.
French steamer Montana, Bordeaux.
French steamer Texas, Bordeaux.
Steamer Blue Triangle, Portland, Me.
Steamer Harvey E. F. Cotten.
Steamer Hattie Luckenbach, P. S.-N. O.
Steamer Mexican, P. S.-Europe.
Steamer Thomas P. Beal, P. S.-N. Y.
Steamer Tuscaloosa City, P. S.-Europe.
Steamer Willpoh, P. S.-Europe.
Steamer Kenworth City, P. S.-Europe.
Steamer Julia Luckenbach, P. S.-Boston.
Steamer Kentuckian, Boston.

OFF SHORE—EN ROUTE.

Steamer West Prospect, Cebu, Dec. 23.
Danish motorship Stara, Antwerp, Jan. 25.
Japanese steamer Rakuyo Maru, Hongkong, Dec. 15.
Danish motorship Kobenhavn, Antwerp, via Halifax, Jan. 7.
Japanese steamer Anyo Maru, Valparaiso, via Iquique, Jan. 4.
Nor. m.s. Texas, Antwerp, Dec. 28.
Steamer Buckeye State, Baltimore, Jan. 7.
Steamer Cold Harbor, Philadelphia, Jan. 7.
Steamer West Xenia, Manila, Jan. 10.
Steamer Floridian, Liverpool, Jan. 7.
Steamer Rotarian, Montevideo; arrived at Sydney Jan. 9.
Steamer Mail Navigator, New York, Jan. 13.
Steamer Ohioan, New York, Jan. 13.
Steamer K. I. Luckenbach, New York, Jan. 13.
Steamer Thomas Nelson, Puget Sound, Jan. 16.
Steamer Chautauqua City, Tacoma, Jan. 16.
Steamer Cape Henry, Philadelphia, Jan. 16.
Steamer Julia Luckenbach, New York, Jan. 13.
Steamer Columbia, Baltimore, Jan. 13.
Steamer Pleiades, New Orleans, via Balboa, Jan. 11.
Steamer Shahenee, Shanghai, Dec. 31.
Steamer Princess, New York, via Balboa, Jan. 12.
Steamer Artiomas, Hamburg, via Balboa, Jan. 13.
Steamer Harold Luckenbach, New York, via Balboa, Jan. 13.
Steamer Wm. A. McKenney, Savannah, via Balboa, Jan. 14.
Steamer Columbia, Norfolk, Jan. 13.
Steamer Frederick Luckenbach Baltimore, Jan. 14.
Steamer Bolivia, Gray, Baltimore, Jan. 14.

TIDE TABLE.

Tides are given in the order of their occurrence. On some days but three tides occur, the fourth tide occurring the following morning. Heights are reckoned from mean lower low water.

		High.	Low.	High.	Low.
Thursday,	Jan. 19..	ft.	ft.	ft.	ft.
		5.1	1.7	5.9	1.09
Friday,	Jan. 20..	5.18	10.27	6.00	0.33
		5.5	0.9	6.2	2.0
Saturday,	Jan. 21..	6.23	11.50	6.50	10.50
		5.5	0.9	6.2	2.0
Sunday,	Jan. 22..	6.50	12.40	6.50	11.50
		5.2	0.4	5.9	1.1
Monday,	Jan. 23..	6.17	1.20	7.43	....
		4.2	0.0	4.7	....
		Low.	High.	Low.	High.
Tuesday,	Jan. 24..	12.41	7.20	2.05	8.37
		2.1	6.4	—0.3	4.4

PORT NOTES.

The steamer Stanley Dollar, Capt. McClements, arrived yesterday from British Columbia and Puget Sound ports, via San Francisco, en route to Baltimore and New York, and, after discharging 200,000 feet of lumber and 800,000 lath, took a large quantity of general cargo for Atlantic Coast points. This is the first time that a through vessel has carried lumber or local freight between Pacific Coast ports, and it is thought that it may be the forerunner of other activities along this line.

Shipping men state that there is no good reason why through vessels should not do local business and they also state that with cut rates, which are becoming more prevalent every day, shippers will have to take their freight where they can get, whenever they can find it.

Such traffic will, as a matter of course, be confined to vessels of American registry, as none others are permitted to carry either freight or passengers between United States ports.

RADIO REPORT.

[BY U. S. NAVAL RADIO COMMUNICATION SERVICE.]

8 p.m., Jan. 17.—S.S. Dochra, Los Angeles for San Francisco, 20 miles west of Point Fermin; motorship Sierra, Los Angeles for Bellingham, 25 miles west of Los Angeles; motorship Kennecott, Los Angeles for San Francisco, 10 miles north of Los Angeles.

OFF-SHORE RADIO.

[BY U. S. NAVAL RADIO COMMUNICATION SERVICE.]

HONOLULU, Jan. 16.—Arrivals: S.S. Ventura, from San Francisco; S.S. Maunalei, from Seattle. Departures: S.S. Siberian, for Yokohama; S.S. Ventura, for Sydney; S.S. Bradley, for Guayaquil.

New Immigrant Station Will be Open in March.

It was stated yesterday that the new immigration station being erected on the site of the naval hospital at San Pedro will be ready for occupation by March 15.

A. E. Burnett, inspector in charge, made a survey of the situation yesterday and arranged for the reception of dormitory fittings that will be brought up from the Galveston immigration station, furnishing accommodation for about 100 beds.

With the completion, and furnishing of the new station it will be used as the landing place for immigrants coming from overseas, and it is believed that in time it will be the most important on the Pacific Coast.

LET CONTRACTS FOR HARBOR DREDGING.

SOUTHWESTERN COMPANY'S SLIP TO BE DEEPENED TO THIRTY FEET.

Contracts for the dredging of the Southwestern Shipbuilding Company's slip in the inner harbor to a depth of thirty feet have been awarded to the San Francisco Bridge Company, according to an announcement made at Los Angeles Harbor yesterday morning. The slip, when completed, will be 450 feet in length and 127 feet wide. It will be used for the floating dry dock which the Bethlehem Steel Corporation, new owner of the plant, proposes to bring to the local ports from San Francisco.

The dredged material is to be deposited on the shore of San Pedro Bay, east of Fish Harbor, and will amount to about 100,000 cubic yards, it is stated. The office building at the shipyard is to be moved back several hundred feet, the rock rip-rap removed and replaced when the dredging is completed.

REPORTS ON HARBOR.

Expert Shows Assets Last July More Than Seven Millions.

The people of Los Angeles had on last July 31, invested in docks, terminals, warehouses and other physical properties at Los Angeles Harbor, $7,559,897.77, according to a preliminary report on the financial condition of the harbor completed up to the end of July by John G. Heft, expert accountant, who is making a survey of the department.

The total assets of the harbor on July 31, Mr. Heft reports were $7,940,921.89. This figure does not include the value of unimproved tide lands which will be ultimately reclaimed and developed. Mr. Heft expects soon to complete his entire report which will bring the records of the department up to the 1st inst.

The harbor's net revenues last July, Mr. Heft reported, amounted to $47,166.46, but the revenues now are exceeding $50,000 a month.

IN HONEYMOON SHIP.

Three More Couples Are Brought South on the Harvard.

The Harvard of the Los Angeles Steamship Company is maintaining her reputation as a honeymooning ship. She arrived yesterday at Los Angeles Harbor with three newly married couples. They were seen off by friends at San Francisco with a deluge of rice and confetti that was strewn all over the ship. The honeymooners are Mr. and Mrs. T. P. Hoak of Los Angeles and Mr. and Mrs. G. F. Walton and Mr. and Mrs. G. W. Albert of San Francisco. When any of the brides appeared in the cafe ballroom of the big liner the orchestra struck up "Here Comes the Bride."

SHIPPING COMBINE WILL BE DISCUSSED.

The conference of shipping men and representatives of commercial organizations to meet in San Francisco tomorrow will be attended by Los Angeles delegates. They will deliberate on plans to pool $30,000,000 in Pacific Coast shipping interests. Capt. John D. Fredericks, president of the Chamber of Commerce, will be present together with Sylvester L. Weaver, Maynard McFie, Harry Chandler, W. T. Bishop and William Lacy.

The conference as first announced was to be held in Los Angeles, but owing to the fact that Seattle and Portland delegates requested that a more central meeting place be designated, Los Angeles withdrew its invitation in favor of San Francisco. Various Pacific Coast cities have accepted the invitation of Herbert Fleishhacker, well-known shipping man of San Francisco to meet there.

CHICAGO EXCHANGE. RANGE, PRICE SALES.

[EXCLUSIVE DISPATCH.]

CHICAGO, Jan. 18.—Range and sales on the Chicago Stock Exchange today:

Sales.	Stocks.	High.	Low.	Close.	Previous close
700	Am. Ship pfd.	78	78	78	....
446	Armour pfd.	92	91¾	92	....
114	Armour Leather	12¾	12¾	12¾	12¾
100	Armour Leather pfd.	75	75	75	75
175	Beaverboard	7	7	7	8
20	Booth Fish.	7¾	7¾	7¾	7¾
200	Chas. Plow	8¾	8¾	8¾	8¾
110	Cudahy	58	58	58	58¼
117	Com. Edison	115	114¾	115	115
300	Cont. Motors	6¾	6¾	6¾	7
70	Fisk, Middle	106	106	106	107½
3,475	Hupp	14¾	13¾	14	13¾
2,200	Libby, McN.	8¾	8¾	8¾	8¾
40	Lindsay	44	44	44	44
175	Mitchell, M.	44	44	44	44
1,475	Mont. Ward.	15¼	14¾	14¾	14
20	Pac. Pet.	79	79	79	77
491	Nat. Leather	2¾	2¾	2¾	2¾
250	Do. new	10¾	10½	10¾	10½
70	Orpheum Cir.	15	15	15	13¾
100	Peoples Gas.	47	47	47	47
370	P. S. Wks. A.	35	34	34¾	34¾
40	Public Serv.	81	80½	81	81
120	Q. Sugar pfd.	84¼	84¼	84¾	84¾
25	Rec.	19	19	19	19
55	Sears-Roe.	64	62¾	62½	62¾
265	Stewart	27¾	27	27¾	27¾
50	Swift & Co.	101	100	100	100¾
455	Swift Int.	21	20¾	20	20¾
600	Thompson Jr.	43¾	43¼	42¾	42¾
7	Tractor C.	79	79	79	74
8,215	Union Carbide	47	46¾	46¾	46¾
50	U. Paper Bd.	13¾	13¾	13¾	14
9,800	Rubber	62	60	62¾	60¾
100	Wrd. Bak.	6¾	6	6¾	6¾
200	Wrigley	102	102	102	102¾
1,015	Yellow Trac.	60	58¾	58¾	58¾

MARKETS DIVISION DAILY QUOTATIONS.

[BY A. P. NIGHT WIRE.]

SAN FRANCISCO, Jan. 18.—Young potatoes, $4@7 ton; Jersey sweets, $2@2.50 cwt.; Artichokes, 15@30c doz.; cabbage, 1@2c pound; cauliflower, 2@4c pound; spinach, 6@10c pound; sprouts, 9@11c pound; carrots, 2@3c pound; beets, 2@3c pound; turnips, 2@3c pound; parsnips, 3@4c pound; onions, 2@3c pound; garlic, 10@12c pound; peppers, 10@15c pound; tomatoes, $1.50@2.50 box; cucumbers, 50@75c dozen; eggplant, 10@15c pound; lettuce, $1@1.50 crate; celery, 50@75c dozen; peas, 10@12c pound; string beans, 10@12c pound; lima beans, 10@12c pound; corn, 3@4c ear; asparagus, 15@20c pound; mushrooms, 50@60c pound; Brussels sprouts, 10@12c pound; cranberries, $12@13 box; pineapples, $3@4 dozen; grapefruit, $3@4 box; oranges, $3@4 box; lemons, $4@5 box; bananas, 6@7c pound; apples, $1@2 box; pears, $1@2 box; grapes, 5@10c pound; persimmons, $1@1.50 box; pomegranates, $1@1.50 box; figs, 10@15c pound; dates, 10@15c pound; walnuts, 30@35c pound; almonds, 30@35c pound; pecans, 30@35c pound; filberts, 30@35c pound; chestnuts, 30@35c pound; peanuts, 10@15c pound; honey, 15@20c pound; eggs, 50@60c dozen; butter, 50@60c pound; cheese, 30@35c pound; poultry, 30@35c pound; veal, 15@20c pound; beef, 10@15c pound; pork, 15@20c pound; lamb, 15@20c pound; mutton, 10@15c pound.

From Many Points in Southern Counties.

PRAISE FOR OLD ENGLAND.

Author of Mission Play Tells of Recent Visit.

Makes Address to Business Men of Ontario.

Spain Only Sane Country Left on Earth.

[LOCAL CORRESPONDENCE.]

ONTARIO, Jan. 18.—That America went into the World War not to make the world safe for democracy—or for the Democratic party—nor yet to save civilization—"for we have some civilization of our own over here," but to pay back a debt—an exaggerated debt—which this country owed to France, and that it would so go down in history, was the declaration last night of John Steven McGroarty, well-known poet and writer and author of the "Mission Play," in an address before 325 members of the Ontario Chamber of Commerce at the annual banquet of the boost body at the First Methodist Church.

Mr. McGroarty's reference to the World War followed his relating of experiences on his recent trip to Europe in comparing the customs of Spain today with those of the early days of California and when he told of kneeling down and praying, on beholding the hundreds of white crosses which mark the graves of America's dead in France, that "never again may a drop of American blood be shed outside the boundaries of our own land," he was met by a thunderous applause.

The speaker referred to the gayety of France and Paris despite the terrible experiences through which that country so recently passed.

SORRY FOR ENGLAND.

"England," he said, "was the only nation for which I felt sorry, for the English are too proud to beg and too game to holler. If any other nation in the world was as hard up as England, we would hear their wails all over the world and they would be passing the hat."

Mr. McGroarty held the close attention of his large audience as he related the early history and customs of California, declaring hospitality in those days to be a religion. He told how California was then the happiest country in all the world, rule I by the old Spanish patriots, who owned the great ranchos.

He related how Don Antonio Lugo then owned the land where now stands the city of Ontario, being part of his great ranch extending from the Arrowhead to Santa Monica Bay.

The speaker told of the happy, easy life of the people of early California, of their dress and of their luxurious dinner and of how guests, bidden to dine, were frequently accompanied to the home of their host by a score of friends who had joined them on the way, not to remain for the one meal only, but often for two weeks.

In Spain, the mother of California, Mr. McGroarty declared, he found the only place left on earth where sanity, wisdom of life and hospitality yet remained, and he expressed the belief that Americans would be better off today if they would cease their mad scramble after the dollar and play a little and work a little less as do the people of Spain today and as did Californians of days gone by.

WERE NOT IDLERS.

"And the people of the old days were not idlers," continued the speaker. "They laid the cornerstones of this great State and they laid them well, yet they had this motto: 'Time was made for slaves.'"

In closing, Mr. McGroarty declared the hope of the nation to lie here in California.

"Here," he said, "we shall raise up a race greater than Greece ever was. There is no land in all the world to compare with ours in opportunity, in beauty. There is no State or country in the world to be mentioned in the same breath with California."

As a fitting climax to his splendid address, the speaker quoted his inspiring poem, "Just California," which he wrote after hearing the words on the late Theodore Roosevelt on his last visit to this State:

"When I am in California, I am not in the West. It is the west of the West. It is just California."

C. E. Mead, president of the Ontario Chamber of Commerce, served as toastmaster, announcing the numbers of the program and introducing the speaker. A musical program in charge of E. Earle Blakeslee added to the pleasure of the evening.

K. Lundeen Co. for realty.—[Advertisement.]

SUNSHINE WELCOME AFTER HEAVY FOG.

[EXCLUSIVE DISPATCH.]

PORTERVILLE, Jan. 18. — Sunshine all day dispelled the curtain of heavy fog which has hung over this section of the valley for eight continuous days. So far fourteen days of dense fog have marked the month of January which, coupled with the heavy rains of December, make this winter a decided exception for this portion of California.

Long sunny days are one of the usual attractions of Tulare county. A cold wind is blowing off the snow which is banked deep in the high mountains.

K. Lundeen Co. for real estate information.—[Advertisement.]

RIVERSIDE MERCHANT DIES WHILE AT WORK.

[EXCLUSIVE DISPATCH.]

RIVERSIDE, Jan. 18.—George Hahn, aged 60, manager of the vegetable department of the A. M. Lewis grocery, dropped dead while at work this morning. He complained of not feeling well when he began his duties and expressed his intention of returning to his home. A short time afterwards he was found lifeless in the rear of the building. Mr. Hahn leaves a widow and three sons, two residing in Los Angeles.

Coast road open to San Diego.—[Advertisement.]

MAKES SWEEPING DENIAL.

Former Army Officer in Jail at Pasadena Claims Case of Mistaken Identity.

[LOCAL CORRESPONDENCE.]

PASADENA, Jan. 18. — Col. W. L. Stevenson, former Army officer and reputedly wealthy promoter of San Francisco, who is in the city jail here awaiting arrival of San Francisco officers, tonight denied the charges from the North that he swindled Mrs. Ena M. Harper of San Francisco out of the $40,000 yacht, "On Time Again," which he has been using in Southern California waters.

Also he denied that he is the former husband of May Allison, the motion-picture star.

Since Col. Stevenson's arrest by the Pasadena police at the request of San Francisco authorities, he has been busy denying both rumors. He said that another Col. Stevenson, a former medical officer in the Army, and not he, was the former husband of May Allison.

LAVISH ENTER

WHAT'S DOING TODAY.

Women's Alliance of First Unitarian Church, all-day session, 926 South Flower street; luncheon at noon, followed by program with Mrs. Lou Chapin speaking on "Current Events" at 2 p.m.

Los Angeles W.C.T.U. meets at 2 p.m. at First Christian Church, Eleventh and Hope streets. C. E. Kelso, superintendent of Night Schools for Foreigners for Americanization work, will speak.

Massachusetts Society meets in California Hall, Thirtieth and Main streets; supper from 5:30 to 7:30 p.m.

Washington Society meets in Angeles Hotel hall, Fourth and Spring streets, 7:30 p.m.; program and dancing.

Mass meeting of Belvedere residents interested in extra fire apparatus, Brooklyn and Gage streets, 8 p.m.

Audubon Society, State Building, Exposition Park, 1:45 p.m.

Credit Men's Association meets at Broadway Department Store Cafe, 6:45 to 9:00 p.m.; George W. Maxwell and Dr. T. G. Hunt, speakers.

Los Angeles Home Visitation meeting, Bible Institute Auditorium, 8 p.m.; J. Shreve Dorman of Chicago will speak.

Scottish Pipe Band Club's annual Burns supper and installation, Walker Auditorium, 720 South Grand avenue.

Art Club, Chamberlain building, luncheon; speakers, R. G. Wright and W. R. Powley of Southern California Telephone Company on "Public Relations—a Study in Problems"; Scientific and Industry section, 8 p.m., T. S. Curtis and E. R. Newman, "Clay Products."

Cumbrey dance, Music Art Studio Building, to raise funds for Student Relief Service.

Optimists' Club, banquet-room, Pauiais, 741 South Broadway, noon.

Greeting, Friends of Irish Freedom, Turk Hall, Walker Theater Building, 7:30 South Grand avenue, evening.

Installation of officers, Los Angeles Lodge, Odd Fellows, 230 South Hope street, evening.

Business meeting, Hawthorne Homestead No. 9049, American Yeomen.

Wa-Wa-Chee reception at Bryson Apartments, 8 to 10 p.m. Miss Tamaki Miura, honor guest; Anna Shelton Rowell will sing.

Conservation Council for Better Films meets at Friday Morning Clubhouse, 10:30 a.m.

Annual dance, American Institute of Banking, Gaddwing-Bonnie Hall, Sixteenth and Flower streets, evening.

One Hundred Per Cent Club, Palais Royal Cafe, 6 p.m.

"Discoveries in Egypt," lecture by Dr. Melvin G. Kyle, Shell Club, 10:30 a.m.

Drama League Luncheon, Mary Louise regional Branch chorus, in honor of Nance O'Neil; playwriting section, 8 p.m., room 200, Normal Hill Center.

United Daughters of the Confederacy, Luncheon, Alexandria.

South Side Shell Club, Vernon branch library, Forty-fifth and Central avenue, 10 a.m.; Francis N. Noel on "Industry and Diversement."

Los Angeles Travel Club, ballroom, Prince Resort Apartments, 2 p.m.

"Wives in Law," Egan dramatic class, Egan Little Theater, 8:15 p.m.

THEATERS AND AMUSEMENTS.

Majestic, Broadway at Ninth—George Arliss in "Disraeli." (Motion pictures.)

Alhambra, Hill, between Seventh and Eighth—"Queen of Sheba." (Motion pictures.)

New Garrick, Broadway at Eighth—May Allison in "Big Game." (Motion pictures.)

Clune's Broadway, 825 South Broadway—Wanda Hawley in "The Mind Mender," and William Desmond in "The Policeman and the Baby." (Motion pictures.)

Burbank, Main at Sixth—"Up in the Air." (Musical comedy.)

Orpheum, 850 South Broadway—Vaudeville.

Broadway Pantages—Broadway, between Fifth and Sixth—Will Morrissey's Revue. (Musical show.)

Strand, Broadway at Sixth—Harold Lloyd in "A Sailor-Made Man." (Motion picture.)

Morosco, 744 South Broadway — "A Prince They Met." (Stage.)

Majestic, 848 South Broadway — "Scandal." (Stage.)

California, Main at Eighth—"Grand Larceny." (Motion picture.)

Miller's, Main near Ninth—"Perjury." (Motion picture.)

Rialto, Grand at Seventh — "The Lotus Eater." (Motion picture.)

Coleman's Rialto, Broadway near Eighth—Wallace Reid and Elsie Ferguson in "Forever." (Motion picture.)

Loew's State, Broadway and Seventh—"Fighting Shot." (Motion picture and vaudeville.)

Rialto, Broadway, between Fifth and Sixth—"The Sin-Eater." (Motion picture.)

Mason, 127 South Broadway—Nance O'Neil in "The Passion Flower." (Stage.)

Philharmonic Auditorium, Fifth at Olive—San Carlo Grand Opera Company.

Criterion, 730 South Main—"The Secret of the Hills." (Motion picture and vaudeville.)

Coleman's Million Dollar, Third and Broadway—Paula Negri in "The Last Payment." (Motion picture.)

Old San Gabriel Mission, San Gabriel—"The Mission Play." (Stage.)

Tally's Broadway, 825 South Broadway—Bert Levey in "The Women Untamed." (Motion Picture.)

Pantages, Vaudeville, Seventh at Hill—"The Journey's End" (motion pictures) and vaudeville.

THE CITY AND ENVIRONS.

On Wild Life.

A meeting of the Los Angeles Audubon Society will be held in the State Building at Exposition Park at 1:45 p.m. today. Donald R. Dickey will lecture at 2:30 p.m., illustrating his talk with slides made from his own photographs of wild life.

Want Fire Apparatus.

A mass meeting of residents of Belvedere will be held at 8 p.m. today at Brooklyn avenue and Gage street for the purpose of signing a petition asking for more adequate fire apparatus. Those who have already signed are requested to be present to assist in organizing committees which will take steps to secure a fire truck.

DECLARE FRENCH AIMS DISTORTED BY PRESS.

"TEMPS" CHARGES PARIS IS LIBELED BY FOREIGN REFLECTIONS.

[BY CABLE AND ASSOCIATED PRESS.]

PARIS, Jan. 18.— "France's image as it appeared before the war, although it has not changed, remaining calm and open to every generous idea, has been distorted in the eyes of our friends," says the Temps in an editorial today.

"A helmeted, booted and spurred France has been substituted, prepared for all conquests. This is the image which astounds the French people when they see its reflection in the foreign press.

"There is no peasant, no worker in France whose heart is not filled with bitterness or sadness, who does not feel the tragic injustice when he reads certain appreciations of his country's intentions so persistently repeated."

Failure to explain fully and completely France's position as regards submarines and an "unfounded charge," made by a member of a foreign delegation at Washington concerning France's opinion on submarines are further points which led the Temps to demand that the new Premier reform, reorganize, develop, intensify and co-ordinate French propaganda abroad.

MEN JURORS CONVICT COLORED MURDERER.

[EXCLUSIVE DISPATCH.]

CHICAGO, Jan. 18.—A jury composed of twelve men tonight brought in a verdict of murder in the first degree in twenty-nine minutes in the Superior Court. The verdict was against Fred Scott, colored, who killed Don Dennis, also colored, Aug. 16, 1921, in an argument over room rent.

"Just goes to show the superiority of a man jury over a mixed jury," Asst. State's Atty. Hamilton commented. "Women as jurymen are psychologically impossible. They are either sympathetic or vindictive. Look at California's experiences in comparison with this. Isn't it a good argument?"

BUSINESS BREVITIES.

[Advertising]

The Times Branch Office, 619 South Spring street. Advertisements and subscriptions taken. Telephones Pico 700, 10891.

Diamond loans. Kusel, Stimson Bg.

DRUGGISTS HIT PHONE BOOTH PAY

Won't Accept Cut Made by Company Which, They Say, is Profiteering.

Charging the Southern California Telephone Company with profiteering in pay-station profits and declaring that its members have no space to rent on a 10 per cent basis, the Los Angeles Retail Druggists' Association last night instructed its legislative committee to join with banks, restaurants and grocery stores in a refusal to give the telephone company 80 per cent of public-telephone revenue.

The association authorized its committee to stand solidly with other concerns which have pay-telephones, and to "go the limit" if necessary. A. J. Neve, new president, stated that he could rent for $250 per month space taken up in one of his stores by six telephone booths, and that he cannot do business on a 10-per-cent margin.

The druggists say they have been guaranteeing the telephone company 20 cents a day on each slot-telephone, with the understanding that they get 40 per cent of all over $4 a month taken out of each coin box. They say they have now been informed by the telephone company that hereafter they will get only 10 per cent of the revenue.

Mr. Neve stated last night that the restaurant and cafeteria men and some of the banks have already declared that they will not accept less than 40 per cent, and will throw all the pay stations out under any other arrangement. It is said that the State Railroad Commission fixes the rate of 5 cents per call on local pay stations, but has never fixed the share which the telephone company shall pay the business house in which the pay station is located. The 40-per-cent arrangement was made by the telephone company voluntarily, years ago, the druggists say, and they insist that they will not have the telephones on any other basis.

HITCHCOCK PROPOSES "BANK OF NATIONS."

WOULD HAVE INTERNATIONAL TRADE DOLLAR AS GOLD SUBSTITUTE.

[BY A. P. NIGHT WIRE.]

NEW YORK, Jan. 18.—A bank of nations, with the United States as majority stockholder, an international trade "dollar" as a substitute for gold and conduct of world business on a credit instead of cash basis were advocated by Senator Hitchcock of Nebraska, in an address today before the American Manufacturers' Export Association here.

He discussed a bill he has introduced in the Senate providing for establishing such a bank of nations, with $2,400,000,000 capital. The United States, he said, may hold $1,300,000,000 of the stock and bankers, importers and exporters of this country another $200,000,000, leaving the remaining $900,000,000 to be purchased by the leading nations.

The United States would choose thirteen of the banks' twenty-four directors. The directors would have power to issue currency to be known as the international dollar, which would eliminate continual shipment of gold between countries, according to the plan.

Senator Hitchcock said that the practical collapse of national commerce is due to the fact that nations are "trying to do business for cash."

Nations, within their own boundaries, conduct nine-tenths of their business on credit, he said, adding that if the United States or any other nation suddenly was compelled to do business for cash there would be an enormous shrinkage of business.

Speaking of the enormous amount of gold now in the United States banks, the Senator said:

"We ought to use it as a basis for currency and seize the opportunity to make the international dollar the money of the world, the medium of exchange between countries."

THE TIMES CIRCULATION FOR DECEMBER, 1921.

STATE OF CALIFORNIA, COUNTY OF LOS ANGELES, ss.:

Harry Chandler, General Manager of the Los Angeles Times, being duly sworn, declares upon his oath that the following is a true and correct statement of the daily circulation of said newspaper for the month of December, 1921:

	Copies.
December 1	109,583
December 2	110,040
December 3	110,716
December 4 (Sunday)	108,000
December 5	110,540
December 6	110,520
December 7	112,431
December 8	110,502
December 9	110,591
December 10	110,570
December 11 (Sunday)	108,000
December 12	112,000
December 13	112,000
December 14	110,500
December 15	110,584
December 16	110,500
December 17	110,684
December 18 (Sunday)	108,020
December 19	112,200
December 20	111,700
December 21	114,120
December 22	112,650
December 23	112,000
December 24	111,500
December 25 (Sunday)	108,000
December 26	112,000
December 27	112,000
December 28	112,710
December 29	201,200
December 30	112,000
December 31	112,000

Average for every day of December, 1921 122,084
Sunday-only average for December, 1921 108,185
Average every-day gain over December, 1920 27,893
Sunday-only gain over December, 1920 27,485

HARRY CHANDLER,
General Manager, The Times.

Subscribed and sworn to before me this 9th day of January, 1922.

[Seal] T. L. CHAPIN,
Notary Public in and for the County of Los Angeles, State of California.

Four Drowned, Fishing Boats Lost in Storm.

[BY CABLE AND ASSOCIATED PRESS.]

VIGO (Spain) Jan. 18.—Electric light and street car services here were paralyzed today as a result of a violent storm which struck the coast last night.

A number of motor boats were driven against the sea walls and smashed to atoms. The city's avenues fronting the sea were covered with wreckage of small boats. Several fishing smacks are reported missing.

Four persons are known to have been drowned. The mountainous waves lifted one large fishing boat out of the water into a dry dock.

STOLEN SECURITIES WORTH HALF-MILLION.

[BY A. P. NIGHT WIRE.]

ELKHART (Ind.) Jan. 18.—Securities stolen when a registered mail pouch was taken from the New York Central Railroad station here early today were reported by the police, tonight, to have been worth $500,000.

A packet of bonds, which had been in the pouch, found beside a ventilating grate at the postoffice building, was said to amount to $100,000 and said to be nonnegotiable.

Britain Lowers Cost of Living.

[BY CABLE AND ASSOCIATED PRESS.]

LONDON, Jan. 18.—Statistics show the cost of living fell 7 per cent during December. At the end of 1921 the figures were the lowest since May, 1915, but were 92 per cent above the figures of 1914.

America's Smartest Clothes

This Commodious, Finely Tailored Camel hair Coat, $35.

IN JUSTICE To your purse see the coats we're showing at

$25 $30 $35

Browns, grays, tans and stylish mixtures. Belted models, Plaited backs, Slash or Bellows pockets. Raglan or regular sleeves.

Stylish suits in blue, gray, brown, tan and mixtures, $25, $30, $35

Raincoats, Stylishly tailored, $15, $20

Scott Bros.
425-427 South Spring St.

Your WATCH Repaired for..... $1.50
Am. Watches only.

Our Reason
Every watch we repair adds another satisfied customer to our list of thousands. Work guaranteed two years.
Magnolia Jewelry Co.
"THE WATCH HOUSE"
We carry a big line of all grades RAILROAD WATCHES
Gold Filled Cases, Guaranteed 25 Years, Elgin and Waltham Movements $10
619 S. Spring Street
Bring this Ad with you.

Safe Milk for Infants and Invalids
No Cooking.
The "Food-Drink for All Ages.
Quick Lunch at Home, Office or Fountains. Ask for HORLICK'S
Avoid Imitations & Substitutes

F. SUIE ONE CO.
IMPORTERS OF
CHINESE ARTS AND RUGS

Interior Decorations
Jades—Silks—Embroideries
Porcelains—Furniture—Baskets
MAIN STORE
510 N. LOS ANGELES ST.
BRANCHES
80-82 S. Raymond Ave., Pasadena, Cal.
969 W. Seventh St.

Myer Siegel & Co.
445 BROADWAY
Special Values in Glove Silk Underwear
VESTS of extra heavy quality, lace weave and plain, priced $2.45 and $2.95
BLOOMERS, lace and plain weaves, special $2.95 and $3.95
(Third Floor)

VOGUE COMPANY
BROADWAY AT EIGHTH
Many Late Model

Corsets ½ Price and Less
—Brocaded corsets, in front and back lacing styles.
—Taffeta models in low bust styles as well as pink satin and elastic combinations with button fasteners are shown in sizes 23 to 30. (Not all sizes in every model, but all sizes in the group.)
—Reduced for clearance are some of our lovely brassieres, among them are pale pink mesh brassieres at the reduced price of 75c.
French Corset Shop—Second Floor
Vogue Company

$8.50
WATER PITCHERS
Experience has taught most Hostesses that the only practical kind of an ice pitcher to buy is one that will not crack or break.
Add to this feature the elegant appearance of these two-quart SHEFFIELD SILVER ICE WATER PITCHERS in soft platinum finish, which we are featuring at the modest price of $8.50, and you will have a PITCHER that will give you years of faithful service.
Donavan & Seamans Co.
743 SOUTH BROADWAY
Established over quarter of century
Goldsmiths, Silversmiths Jewelers
OPPOSITE MOROSCO THEATER

ODORLESS GAS HEAT
CAIN JET SYSTEM
Burner built like a carburetor of an automobile that automatically mixes the gas and air, using 30% air, 70% gas, and provides 25% more heat.
No carbon monoxide to use up the oxygen in the room. The most marvelous heating appliance in the world.
Heat like the soft hot rays from the sun.
25% More Heat — Radiant Heaters $18 to $60
25% Less Gas — Portable Heaters $7.50 to $15.00
Gas Fire Logs complete with andirons, $25 and up.
Buy California Products and save 25%
Gas Radiators in all sizes to heat the bathroom to the largest churches and theaters.
MORE HEAT—LESS GAS.
OPEN EVENINGS
W. H. Cain Gas Radiator Co.
Sale Rooms and Factory
Vermont 1176 5217 Moneta Ave

Men's and Young Men's Finest Suits and Overcoats
Now ½ Price
EVERSOLL'S
429 W. 7th St.

How to Keep a Car New!
—Buy a Used Car for business and rough trips. See today's Want-Ads.

THE WEATHER

[Official Report]

LOCAL OFFICE, U. S. WEATHER BUREAU, Los Angeles, Jan. 18.—[Reported by H. B. Hersey, Meteorologist.] At 5 o'clock a.m. the barometer registered 29.80; at 5 p.m., 29.84. Thermometer for the corresponding hours showed 48 deg. and 52 deg. Relative humidity, 5 a.m., 80 per cent; 5 p.m., 51 per cent. Wind, 5 a.m., east, velocity 1 mile; 5 p.m., northwest, velocity 8 miles. Temperatures, highest, 56 deg.; lowest, 46 deg. Rainfall for season, 10.79 inches; last season to date, 3.01 inches. Barometer reduced to sea level.

WEATHER CONDITIONS.—Snow flurries occurred yesterday on the North Atlantic coast and in the Upper Mississippi Valley, South Dakota, Colorado, Utah, Nevada, Oregon, Washington and Western Montana. It was considerably colder yesterday morning in Colorado, Utah, Nevada, Idaho, Oregon and Washington. Cold wave warnings have been ordered for Kansas and Nebraska. Temperatures prevailing below zero in Northwest Kansas to 10 deg. above in southeast portion, and below zero in Nebraska, have been reported. In Southern California cool, cloudy weather prevailed Wednesday, and it was cloudy or partly cloudy at most stations yesterday morning. Unsettled weather is expected to continue in this vicinity today, but no rainfall of importance is probable.

SUN, MOON AND TIDES.—Los Angeles, January 19: Sun rises 7:08 a.m., sets 5:10 p.m. Moon sets 11:05 a.m. Los Angeles Harbor, January 19: High tides, 2:11 a.m. and 2:21 p.m.; low tides, 8:45 a.m. and 8:55 p.m.

ORCHARD REPORTS.—Minimum and maximum temperatures from the orchards, reported yesterday to the Los Angeles office of the U. S. Weather Bureau, were as follows:

Stations—	Max.	Min.
Eunita	60	44
Calexico	66	37
Corona	62	36
El Cajon	60	44
Escondido	54	42
Los Angeles Harbor	62	45
Mt. Wilson	55	29
Newport Harbor	60	50
Pasadena	60	40
Pomona	59	40
Redlands	59	39
Riverside	58	40
Santa Barbara	66	42
San Bernardino	60	40
Santa Ana	62	42
San Fernando	65	38

LOCAL FORECAST.

For Los Angeles and vicinity: Thursday, unsettled; possibly rain; freezing temperatures in the early morning in the interior.

STATE FORECAST.

SAN FRANCISCO, Jan. 18.—Weather forecast: San Francisco, Oakland and vicinity: Thursday fair and continued cold; strong northerly winds.

Southern California: Thursday unsettled with rain probable; freezing temperatures in interior in early morning; strong northwesterly winds.

Sacramento, Santa Clara and San Joaquin Valleys: Thursday, fair; freezing temperatures in early morning; fresh northerly winds.

ARIZONA FORECAST.

PHOENIX (Ariz.) Jan. 18.—Weather forecast: Generally fair Thursday; colder north and east portions. Cold wave northeast portion. Friday, fair.

COLORADO RIVER.

YUMA (Ariz.) Jan. 18.—[Exclusive Dispatch from the U. S. Reclamation Service.] Gauge height, Colorado River, 10.3 feet. Discharge: Tuesday, 9400 cubic feet; Wednesday, 8500 cubic feet.

TEMPERATURES.

	Max.	Min.		Max.	Min.
Abilene	68	48	Oklahoma	54	28
Boise	40	4	Phoenix	66	34
Boston	36	20	Pittsburg	46	34
Buffalo	32	22	Portland, Or.	50	30
Chicago	32	26	Red Cloud	50	0
Denver	6	-2	Red Bluff	54	—
Des Moines	20	10	Roseburg	50	32
Eagle City	14	-36	Rono el	60	34
Eureka	50	50	St. Louis	38	34
Flagstaff	52	26	Minneapolis- St. Paul	16	2
Fresno	64	36	Sacramento	56	—
Galveston	70	58	Salt Lake City	34	24
Havre	0	-4	San Diego	64	51
Helena	2	-12	San Francisco	52	—
Huron	0	-2	St. Louis Obispo	62	42
Independence	—	30	Seattle	42	32
Kamloops	10	-6	Spokane	18	-8
Kansas City	32	28	Tampa	72	54
Knoxville	52	42	Tatoosh	46	—
Los Angeles	56	46	Tucson	60	45
Memphis	60	44	Washington	42	28
Modena	24	12	Winnemucca	32	6
Needles	66	50	Winnipeg	-4	-10
New Orleans	76	52	Yuma	64	44
New York	40	30			
North Head	54	—			

"Hibernia" Administration
The appointment of this Company as Administrator of an Estate is assurance of an efficient, impartial and able administration.
Hibernia Trust Co.
OWNED BY CALIFORNIA BANK

SUPERFLUOUS HAIR
Moles, Birthmarks Removed by Electric Needle

"The Bergeron System" does in ten minutes what the "Old Method" took an hour to do.
It makes no difference to me who or what you have tried. Satisfaction is guaranteed and there will be no scars.
Located in business in Los Angeles 20 years.
ANNA M. BERGERON
1219-20-21 Haas Bldg.
Corner Seventh & Broadway
Phone 12937

Teeth as Low as $5; Best Set $7
Best set, three teeth, no matter how much you pay, including your choice of base plate material (moss excepted.) Guaranteed 10 years $7
ALL REMEMBER LOW PRICES
Teeth as Low as $4.00
Best Set of Teeth (either set) $7.00
Gold Crowns (22 karat) $4.00
Bridge Work (22 karat) $4.00
Porcelain Crowns $4.00
Gold Fillings ..... $1.00 up
Gold Inlays ..... $1.00 up
Synthetic Porcelain Fillings ..... $1.00 up
Silver Fillings ..... 50c up
Cement Fillings ..... 50c up
Teeth Treated 50c
Pyorrhea Treatment, per tooth $2.00
Nerve Removed (Painless) $1.00
Teeth Extracted (Painless) 50c
No charge for Painless Extracting and Cleaning when other work is contracted for.
Old gold is valuable. I pay cash or allow you full value for it on dental work.
NOT A DENTAL PARLOR. A PRIVATE, high-class, up-to-date, SANITARY dental office with sterilized instruments and gentlemanly operators whom you will not be ashamed to recommend to your friends.
X-RAY PRICES:
Single exposure $1.00
Additional exposures (each) 75c
Ten exposures, $5. Complete set (18) $8.
Perfect Pictures Guaranteed.
DR. FAIRFIELD
Entire Third Floor
536 S. Bdwy.
Hours 8:30 to 6; Sun. 9 to 12. Phone 61460

VITAL RECORD.

MARRIAGE LICENSES.

The following marriage licenses were issued yesterday. Name and age given.

ADEL—WHEATON, Charles W. Adel, 51; Edith R. Wheaton, 41.

ARRANDIDE—SALLABERRY, John Arrandide, 34; Marie I. Sallaberry, 33.

ARROWSMITH—DREHS, Randall Arrowsmith, 26; Harriett L. Drehs, 24.

BARR—GOAD, Ralph E. Barr, 32; Opal H. Goad, 24.

BEAUCHAMP—JANDON, John B. Beauchamp, 23; Ada Jandon, 20.

BENNETT—BLOMBERG, Arnold E. Bennett, 45; Justine Blomberg, 42.

BERG—HELLINGS, William W. Berg, 28; Lena Hellings, 28.

BERTRAND—BRODES, Milton S. Bertrand, 21; Florette L. Rhodes, 17.

BLACKBURN—KELLEY, Oliver O. Blackburn, 21; Lucille Kelley, 17.

BRANDHAGEN—GAHLY, Ole T. Brandhagen, 10; Ellenora E. Gahly, 53.

BROWN—HARBOUR, Claude G. Brown, 27; Roberta A. Harbour, 18.

BRUUN—WHIPPERT, Harry S. Bruun, 54; Elizabeth Whipport, 44.

CUNNINGHAM—GRIMES, David O. Cunningham, 20; Alice F. Grimes, 22.

DENNISON—NEWTON, Christy Dennison, 34; Esta B. Newton, 25.

DOWNIE—CALVERDE, Henry W. Downie, Jr., 22; Martha M. Calverde, 23.

DURBIN—ROWE, Edward F. Durbin, 29; Inez T. Rowe, 24.

ETHERIDGE—HAGER, Asa J. Etheridge, 45; Ella M. Hager, 39.

FINLEY—APABLASA, Andrew J. Finley, 40; Concepcion R. Apablasa, 25.

GRAY—CARR, Samuel Gray, 57; Elma J. Carr, 60.

KADO—NISHIMURA, Ryono F. Kado, 21; Harima Nishimura, 21.

KNOX—DAVIS, Fred A. Knox, 39; Nola M. Davis, 30.

LORET—SAUMGARDNER, Mahlon R. Loney, 58; Marguerite E. Baumgardner, 19.

MATCH—BRANOVER, Lupe Match, 29; Anna Branover, 22.

MILLER—SIMON, Hans W. Miller, 33; Jessie M. Simon, 31.

NEWMAN—ROSS, Robert B. Newman, 32; Mabel E. Ross, 22.

PEEK—CHURCH, Charles B. Peek, 22; Mildred H. Church, 22.

POTTORF—GILCH, Elmer F. Pottorf, 21; Edith A. Ulch, 24.

REINA—LATINO, Bruno Reina, 26; Josephine Latino, 26.

SCHULTZ—MONTEZ, Lee H. Schultz, 22; Marguerite Montez, 21.

SHAFER—BUFFINGTON, Amos H. Shafer, 29; Olive F. Buffington, 22.

SIPE—McARTZ, Herman E. Sipe, 27; Ruth M. McArtz, 19.

THOMPSON—LAMB, Arthur O. Thompson, Jr., 21; Gladys Lamb, 22.

TOMICK—SLEAVE, Frank B. Tomick, 25; Jane Sleave, 17.

WINTER—HIRSCH, Bernat Winter, 60; Bertha Hirsch, 54.

BIRTHS.

Names, sex, place and date of birth.

ANGLE, Mr. and Mrs. Charles, boy, 438 Ocean avenue, Santa Monica, January 15.

BARTON, Mr. and Mrs. Sterling, boy, Pacific Hospital, January 12.

BOWMAN, Mr. and Mrs. Joseph, daughter, Maternity Cottage, January 11.

CLAFLIN, Mr. and Mrs. Roy, daughter, Angelus Hospital, January 14.

CLARK, Mr. and Mrs. Roscoe, daughter, Angelus Hospital, January 14.

CROSS, Mr. and Mrs. Homer, daughter, 1825 West Forty-second Place, January 13.

DAVIS, Mr. and Mrs. Albert, boy, 1617 South Western avenue, January 14.

FELLOWS, Mr. and Mrs. Harry, boy, French Hospital, January 8.

FOX, Mr. and Mrs. Albert, boy, California Lutheran Hospital, January 12.

FRUITMAN, Mr. and Mrs. David, daughter, Methodist Hospital, January 14.

GEORGE, Mr. and Mrs. Ray, boy, Pacific Hospital, January 8.

GIBSONS, Mr. and Mrs. Ray, boy, White Memorial Hospital, January 14.

GOMEZ, Mr. and Mrs. Cabeza, boy, Hoyt's Nest, January 10.

GONZALES, Mr. and Mrs. Charles, daughter, Angelus Hospital, January 13.

HRANET, Mr. and Mrs. James, daughter, Angelus Hospital, January 14.

HOLDEN, Mr. and Mrs. Ralph, boy, Angelus Hospital, January 14.

HOSTETTLER, Mr. and Mrs. Roy, daughter, 321 East Avenue 28, January 14.

HULS, Mr. and Mrs. Earl, boy, 1009 West Fifth street, January 14.

JENKINS, Mr. and Mrs. Dudley, daughter, Angelus Hospital, January 14.

KELLER, Mr. and Mrs. Harry, daughter, St. Vincent's Hospital, January 15.

LARSON, Mr. and Mrs. Helmer, daughter, Angelus Hospital, January 14.

LAZANET, Mr. and Mrs. William, daughter, 1615 East Jefferson street, January 9.

LELAND, Mr. and Mrs. Harold, boy, White Memorial Hospital, January 15.

OGILVIE, Mr. and Mrs. William, boy, Pacific Hospital, January 7.

ROBBINS, Mr. and Mrs. Thomas, daughter, Angelus Hospital, January 13.

ROBINSON, Mr. and Mrs. Donald, daughter, St. Vincent's Hospital, January 14.

ROTH, Mr. and Mrs. William, daughter, 1424 South Los Angeles street, January 12.

ROWLEY, Mr. and Mrs. Wesley, boy, Methodist Hospital, January 15.

RUSSELL, Mr. and Mrs. Paul, boy, California Lutheran Hospital, January 14.

SLEVIN, Mr. and Mrs. Michael, boy, Maternity Cottage, January 12.

SMITH, Mr. and Mrs. John, boy, White Memorial Hospital, January 15.

SPENCER, Mr. and Mrs. John, boy, Angelus Hospital, January 17.

STEVENS, Mr. and Mrs. Bradley, daughters (twins), Los Angeles, January 17.

TEARIN, Mr. and Mrs. Louis, daughter, Methodist Hospital, January 16.

TERMATH, Mr. and Mrs. Edward, daughter, Pacific Hospital, January 14.

TERWILLIGER, Mr. and Mrs. Ned, boy, Angelus Hospital, January 14.

TUTTLE, Mr. and Mrs. Lawrence, daughter, Angelus Hospital, January 14.

WALLACE, Mr. and Mrs. William, boy, Pacific Hospital, January 13.

WHEELER, Mr. and Mrs. George, boy, Maternity Cottage, January 12.

WIMBERLY, Mr. and Mrs. Rufus, boy, 1047 McDonald street, January 10.

DIVORCE SUITS FILED.

BRADFORD, Irma against Forest.
BROWN, Lily against Barclay.
FLEWIT, Gladys against Clifford.
GILMORE, Elizabeth against James.
GUBLE, Julia against Glenn.
GOLDMAN, Ida against David.
GORING, Carl against Irene.
CROONEY, Pamela against Hyman.
HEATH, Eunice against Samuel.
HUDSON, Martha against Nathan.
HUGHES, David against Mary.
JAMES, Harvey against Elizabeth.
KINZEL, William against Ethel.
MERRILL, Clifford against Pauline.
MILLER, Eva against Victor.
PAPPACOSTANT, Dorthea against K. G.
PETRUTTA, Carmine against Anna.
SLATTERY, Charlotte against Robert.
SMITH, Lilie against William.
VAUGHN, Charles against Mamie.
WELLS, Estelle against Ralph.
WILSON, Emaline against Fred.
WOOD, Lois against Charles.

DIVORCE DECREES GRANTED.

ANDERSON, Thomas from Clara H. Sands.
CLIFFORD, Truman from Lillian Bessa.
COLLICOTT, Bertha S. from Paul G.
DIE, Amy C. from John Wallace Fee.
DOWIE, Eleanor Frances Dorothy from Leo Roy.
GRIEBEL, Irene from Fred.
LA LIBERTY, George A. from Bertha M.
MASON, Katherine from William.
MENDENHALL, Harrison from Vera Holden.
SMITH, John Fred from Flora.

NATURALIZATION PETITIONS.

Petitions for naturalization, with name, nationality, residence and date of coming to the United States, were filed yesterday in the office of Charles N. Williams, Clerk of the U. S. District Court, as follows:

Vasilios P. Kallenzis, Greece, 702 East Fourteenth street, Jan. 15, 1908.
Bert F. Slatter, Canada, 4529 Second avenue, June, 1884.
Jakob Kuhn, Switzerland, 210 East Fifth street, June 15, 1915.
Andre Blum, Luxembourg, 573 South Boyle avenue, June 28, 1879.
Joseph Goldinger, Russia, 4181 Manle avenue, Aug. 11, 1905.
Erich H. Nelson, Sweden, 6304 Stanly (Post street, San Pedro, May 20, 1909.
Clarence Mulder, Holland, 3117 Alma street, San Pedro, April 6, 1910.
David L. Appleton, Russia, 4817 Hooker avenue, July 28, 1912.
August H. B. Cawrse, England, 3117 South Olive street, Oct. 13, 1913.
Abraham Mindlovitz, Russia, 1301 Kensal Road, Glendale, Aug. 22, 1906.
William T. Jeffries, England, 941 Sheldon street, El Segundo, Dec. 4, 1916.
Abraham Khan, Afghanistan, 319 South Flower street, Nov. 28, 1914.
Albert E. Taber, New Brunswick, 4901 First avenue, April 10, 1907.

OFFICIAL DEATH LIST.

Name and place of death—	Age.	Date.
ALLEN, Sarah, Los Angeles	74	Jan. 17
AMBROSE, Dreliner, Los Angeles	54	Jan. 17
ARTHUR, Thomas, Los Angeles	69	Jan. 17
ATKINS, Alice, Los Angeles	50	Jan. 17
ELSWORTH, A. M., Los Angeles	69	Jan. 17
ENGLANDER, Rose, Los Angeles	70	Jan. 17
FINDLEY, Matthew, Los Angeles	64	Jan. 16
GORDNER, William, Los Angeles	74	Jan. 16
JEFFERSON, Chas. Swath, Los Angeles	64	Jan. 16
LUPIN, George, Los Angeles	60	Jan. 16
MARKS, Lillian, Los Angeles	38	Jan. 16
McCLANAHAN, Bertha, Los Angeles	38	Jan. 16
MENCHES, Antone, Los Angeles	58	Jan. 16
PEELTON, A., Los Angeles	69	Jan. 16
ROE, Mamie, Los Angeles	18	Jan. 16
SHOLL, Melvin, Los Angeles	33	Jan. 16
SWAIN, Mary, Los Angeles	72	Jan. 16
WATSON, James, Los Angeles	50	Jan. 16
WHITE, Peter, Los Angeles	7	Jan. 16
WINTER, George, Los Angeles	7	Jan. 16

DEATHS.

With Funeral Announcements.

ARMSTRONG, In this city, January 18, 1922, Arthur J. Armstrong, aged 62 years, beloved husband of Mrs. A. A. Sturges.
Funeral services will be held Friday, January 20, 1922, at 3 p.m. from the chapel of Booth & Morrison Co., 1147 South Flower.

BARNES, In Casa Verdugo, at his home, January 17, 1922, George K. Barnes, aged 77 years, beloved husband of Mildred Barnes and father of Evelite K. Barnes.
Funeral Thursday at 2 p.m. from Jewell City Undertaking Co.,

The Times
LOS ANGELES

VOL. XLI. THURSDAY MORNING, JANUARY 19, 1922.—PART II: 8 PAGES. POPULATION: By the Federal Census—(1920)—576,673. By the City Directory—(1921)—710,000.

SOCIETY WOMAN HELD AS FORGER

Wife of Rich Banker Caught in Act, Say Police.

Accused of Passing Bogus Checks in Bank Here.

Formal Complaint Issued Against Suspect.

Mrs. Marie Tomblin, society and ... woman, and said to be the wife of a wealthy Arizona banker, was taken into custody yesterday by police detectives, while, it is charged, she was in the act of passing a forged check in a downtown bank.

According to officials of the Nick Harris Detective Agency, whose operatives have been investigating the passing of a series of forged and fictitious checks in downtown stores and business houses, Mrs. Tomblin has passed numerous of the checks for amounts aggregating several thousand dollars, the check which is said to have been forged by her identity yesterday was for the sum of $240. Upon it the name of Mrs. George A. Ralph, one of the wealthy pioneer women of Los Angeles, was forged and the name of Mrs. Tomblin is accused of having used is "Mary Miller." The check bears Mrs. Tomblin admitting to pass the check, but denied having forged any others.

Mrs. Tomblin is 49 years old. Her husband, it is said, died several years ago, leaving her a fortune of $200,000 in cash and annuities in securities. She is reported to be penniless, although she resides at the Hershey Apartments and maintained a personal secretary and chauffeur, and operated her costly limousine. The car was sold at a Sheriff's sale about a week ago.

Mrs. Tomblin was arrested early today, but was not booked at the Police Station. After conferring with her attorneys an information or complaint was issued against her and she was removed to the psychopathic ward at the County Hospital.

The complaint, sworn to by John ..., of 723 Electric avenue, Venice, states that Mrs. Tomblin ... that she has great wealth and has been writing fictitious checks and that she also "imagines she has great tracts of land." The complaint also states that she has been declared incompetent by the Superior Court on last November ... and was placed in care of Mr. ... as her guardian.

The arresting officers stated that as many commission finds Mrs. ... guilty of the same, a warrant charging her with committing a felony will be sworn out.

SHORE SEEKING DIVORCE; ACTION LONG A SECRET.

State Board of Control Member Charges Wife With Desertion in Suit Filed Here.

Egerton Shore, member of the State Board of Control and a former member of the Los Angeles Board of Education, is the plaintiff in suit for divorce, it was learned yesterday, against Mrs. Harriet Ida Shore, whom he charged with desertion. The divorce complaint was filed in Los Angeles on Dec. 30, 1921, through Attorney Julius V. Patrosso. Even close friends and political associates of Mr. Shore were unaware of the filing of the suit, due to his use of his full name, Thomas E. E. Shore, with which his local acquaintances are unfamiliar.

Egerton Shore

Mr. Shore was born in Canada and became a naturalized citizen of the United States on July 11, 1919. On the naturalization papers his name appears as Thomas Edwin Egerton Shore.

According to the complaint, the Shores were married in Toronto, Can., July 24, 1896. There are no children, and the complaint recites that there is no community property. Mrs. Shore is said to be living with relatives in Canada.

Mr. Shore was engaged in the real estate business in Hollywood with his brother, Allen Shore, prior to his appointment by Gov. Stephens as a member of the State Board of Control on Sept. 1, 1921. He was elected a member of the local Board of Education last June, but resigned this position in August to accept the State position.

Since removing to Sacramento Mr. Shore has plunged energetically into the campaign to re-elect Gov. Stephens, and has made several speeches in Los Angeles defending the State administration's $91,000,000 budget and conduct of State business.

Although regarded as the chief spokesman for the Stephens administration in this end of the State and said to be relied upon by Gov. Stephens to overcome the feeling of hostility exhibited for the Governor in various sections of the south, friends of Mr. Shore assert that he will drop the gubernatorial campaign at an early date and seek a Federal post.

JEROME VISITS WOOLWINE.

William Travers Jerome, who was former District Attorney of New York during the trial of the Harry Thaw case, was a visitor yesterday to Dist.-Atty. Woolwine.

DRY AGENT HERE ONLY TO TESTIFY

No Other Business This Trip, Mitchell Declares; Silent About Yellowley.

State Prohibition Director Mitchell arrived here yesterday to appear as a witness for the government against seven defendants arrested at the Marcel Cafe, 313 West Eighth street, on October 24, last, charged with violation of the national prohibition law. He will return to San Francisco this evening.

The accused are Clement S. Monaco, Dominic Boggio, Lavis Padrone, Joe Musso, Peter Boggio, Charlex Kapp and J. A. Lutze, all of whom were held to the Federal grand jury by U. S. Commissioner Long.

Director Mitchell stated that he had no other business in Los Angeles except to appear as a witness in this case. In regard to the assertion that he would meet E. C. Yellowley, who has been ordered to the Pacific Coast for work in connection with the enforcement of the national prohibition law, Mr. Mitchell declared that the statement was not true.

"I never met Mr. Yellowley in my life," said Mr. Mitchell, "I understand he is in the government service and was at one time connected with the Internal Revenue Department. The statement that he and I are operating together in the enforcement of the prohibition amendment is not true."

Regarding the report that Charles Cooper, special agent of the Internal Revenue Department, had been here on a mission of investigation, Mr. Mitchell professed entire ignorance of the man or his job.

"So far as I know he was doing nothing in relation to the operations of the enforcement officers here," he declared.

Mr. Mitchell had no information to give out in regard to the asserted "break" between the local prohibition agent Robert C. Avery, and himself. He intimated that certain information had gone out from the office of Agent Avery that could be traced to a certain source.

"These men must understand they are government officers and are not authorized to give out the business in which they are engaged. It must stop," he said.

NAME LUGO NEW LATIN GOVERNOR.

Minister to Quit Obregon Cabinet to Take Office in Lower California.

Word was received here yesterday that J. I. Lugo expects to resign soon as Undersecretary of the Interior of Mexico, to assume his duties as Governor of the Northern District of Lower California, to which he has been appointed by President Obregon. Secretary Calles of the Interior Department yesterday announced Mr. Lugo's retirement.

The new Governor's chief activities will be in interest of the colonization scheme by which Mexican unemployed are to be allotted land in the Territory and in several irrigation projects on the government's program, said a dispatch last night from Mexico City.

BURCH GETS NEW JOB WHILE HELD IN JAIL.

MURDER SUSPECT WILL HELP HANDLE PRISONERS' FOOD SUPPLY.

Arthur C. Burch, whose trial on a charge of murder of J. Belton Kennedy, recently ended, will have plenty to keep him busy until the next trial, scheduled for March 27. Jailer Cronin yesterday gave Burch the job of assistant to Charles Casigne, in charge of the food supply for the County Jail. Burch was pleased with the change, saying it would give him something to keep him busy, and permit him a certain amount of liberty in the jail.

Ralph Obenchain, former husband of Madalynne Obenchain, a co-defendant of Burch, yesterday denied that he had a disagreement with Mrs. Obenchain.

Mrs. Obenchain's trial, set for February 6, will be tried with a selection of a jury from a panel which includes fifty-eight men and three women. The defense is said to be favoring a jury of men while the prosecution, taking its cue from the Burch trial, is presumed to favor women.

FIRST .. WORDS .. SPOIL .. BRIDE'S .. BLISS.

Wife Wins Divorce After Telling of Love Killed Almost at Altar.

Mrs. Beatrice W. Mills.

"THE first words that crossed my husband's lips after we were married told me that I had made a mistake," said Mrs. Beatrice W. Mills yesterday after she was granted a divorce in Judge Summerfield's court from J. H. Goadby Mills, Jr., whose father is a member of the firm of Shonnard, Mills & Co., stock brokers of New York City.

The defendant did not contest her suit and no request was made by the plaintiff for alimony or a property settlement. The divorce was granted on the grounds of cruelty. According to the records, Mr. and Mrs. Mills were married April 17, 1920, and separated two months later.

"We had one of those terrible, big church weddings—I think they are such a mistake—simplicity is so much more sensible—and my husband turned to me and said, 'Now we are married and the main point is that you are legally mine.' It was the way he said it that hurt. If he had just put in the one little word, 'dear,' when he said, 'Now we are married,' perhaps the seed of disappointment would not have been planted in my heart. But I found all too soon that he had the failing of so many men—cold dominancy of possession, almost akin to slavery," she said all in a breath.

Mrs. Mills testified in court that her husband said to her in New York shortly after they were married, "I will be as d—— contemptible as I please. I don't recognize any necessity for politeness to a wife."

"I think you might at least be more gentlemanly in your manner," she remonstrated.

"Go to h——," was the rejoinder, according to her testimony.

At Sandy Hook, where she was about to board a steamer, Mrs. Mills testified that he said, "I suppose you are too d—— conventional to kiss me?"

"Jacques," she replied, "you know very well how I feel about any public demonstration of affection."

"D—— the public," he roared, "I will make you kiss me." The plaintiff asserted that he then seized and choked and bruised her.

Mrs. Mills is the daughter of Mr. and Mrs. John S. Woodruff of New York. Her father was a lieutenant in the Navy with the Pacific Fleet during the World War. She was educated in Munich and speaks several languages.

"EXAMINER" BOASTS REFUTED BY FACTS.

Advertising Figures for Nine Years Prove "Times" Leads by Millions of Lines.

For years the Los Angeles Examiner has boasted of what it flamboyantly describes as its lead over The Times in circulation and advertising patronage. It has made many extravagant, ridiculous claims unsupported by evidence. False or misleading circulation figures cannot be readily proven such, but advertising figures can be checked by anybody. Whether the Examiner is telling truth or falsehood in this particular is susceptible of easy proof.

Below are given the exact figures of the number of lines of advertising printed each year in the past nine years by The Times and the Examiner. It shows that The Times' lead in 1913 was 2,853,466 lines and that this lead has grown until in 1921 it was more than 10,000,000 lines.

In its own columns, on the billboards, on handbills, in printed letters and by verbal misstatements of its representatives the Examiner is still boasting, in season and out, regardless of the true facts. It is improbable that many people are deceived by these misrepresentations, and The Times is not inclined to pay much attention to assertions that are ridiculous on their face. Neither can The Times afford to use the necessary space to expose and refute the Examiner's endless distortions and misrepresentations as often as they are made. At this time, however, in the interest of truth and in order to give definite information to the readers of The Times, the exact advertising figures for the past nine years are here presented:

Table Showing Times' Advertising Lead Over Examiner Year by Year, 1913 to 1921.

Year	Lines in Times	Lines in Examiner	Times' Lead
1913	16,911,972	14,058,506	2,853,466
1914	13,891,024	11,120,774	2,770,250
1915	12,765,676	9,266,446	3,499,230
1916	13,146,574	9,906,288	3,240,286
1917	13,629,014	10,145,814	3,483,200
1918	12,672,016	8,347,920	4,324,096
1919	20,193,068	13,403,138	6,789,930
1920	25,631,718	16,598,498	9,033,220
1921	26,987,478	16,266,152	10,721,326

Thus do the oft-repeated vainglorious boasts fall before the weight of actual facts.

TRAIN HITS CAR HALTED ON TRACKS.

Workman May Die After Crash Caused by Effort to Avoid Children.

Five men returning from work last evening at Los Angeles Harbor stopped their automobile so as to avoid running down several children that were playing in the center of the road, and the automobile was struck broadside by a Pacific Electric train of four cars of lumber. The workmen were thrown to the ground and their automobile shattered. One of them probably will die.

The most severely injured is a man named Renowzind, who lives at 682 Twelfth street, Los Angeles Harbor. His skull was broken. R. L. Putnam, the driver; John Bertland, W. W. Williams and C. L. McFadden, all living at the harbor, suffered painful but not serious hurts. All were taken to the Emergency Hospital at the harbor. All are employees of the Outer Harbor Dock Company.

The accident occurred at Thirty-second and San Pedro streets. The motorman of the train was R. H. Rothrack and the conductor, W. A. Shepard. They were not held, it being apparent that the automobile had stopped suddenly on the railway tracks. The children, unmindful that the accident had been caused indirectly by them, crowded about the wreck.

"What did they stop right in the tracks for?" asked one of them, a boy. "What a foolish thing to do."

WOMAN AUTOIST HURT.

Injured When Car Collides With Another Machine.

Mrs. Daisy C. King, prominent Friday Morning Club member, was seriously injured yesterday morning when her machine collided with another machine driven by W. C. Blight at the intersection of Vermont avenue and Seventh street.

Mrs. King was taken to the Good Samaritan Hospital.

RITES FOR AGED WOMAN.

Funeral services will be conducted today at 2 p.m., in the Connell funeral chapel for Mrs. Dorothea Lichtenberger, who died Tuesday night at the home of her son, A. C. Lichtenberger, 141 West Thirty-second street. Mrs. Lichtenberger was 90 years of age. She had resided here nine years. The body will be sent to Chicago, where she formerly resided, for burial.

FISHING BARGE DAMAGES PIER.

Breaks from Tow Line, Dashed into Piling.

Man Seriously Hurt; Many in Crowd Near Panic.

Dynamite Secured Lest Fresh Emergency Develop.

Damage estimated at $100,000 was done to the Pickering pleasure pier at Ocean Park yesterday afternoon when a huge fishing barge broke a tow chain and was thrown by the heavy sea against the piling of the structure.

Dynamite in large quantities has been secured to use in case of a new emergency.

Supports of the Mokey speedway concession were swept from their moorings and the building housing the amusement enterprise collapsed. It fell on the barge, practically demolishing it and locking the boat between the heavy piling.

In connection with the concession were a variety of animals used in an amusement act. Of these the monkeys escaped from their cages and were saved. A great python, one of the principal exhibits of the pier, was carried into the water and drowned. The snake was valued by the owner at $650.

George Thomas an employee of the pier company, was the only person seriously hurt, though a large number suffered minor injuries. Mr. Thomas suffered a broken leg and internal injuries while working with others in an attempt to get some of the misplaced piling out of the surf.

SIGALED FOR HELP.

The barge which caused the trouble was the property of C. C. Hill and C. J. Sanders. The boat had been towed three miles offshore and for the last two days has been used by fishermen who were taken to the craft in small boats. J. W. Moore, barge master in charge of the craft, signaled to shore early today that the heavy sea was threatening to dislodge the anchor and asked for assistance.

A tug was immediately dispatched and at noon started to tow the barge to shore with a two-inch chain. Before the shore was reached the chain broke and the big barge was at the mercy of the high-rolling waves.

With a crash the barge was thrown against the pleasure pier and lodged in a pocket created by the broken piling under both the pier and a roller coaster near by. The barge master was aboard the unguided craft all the time and was rescued with a life line after the crash.

POLICE, FIREMEN, AID.

Practically the entire police and fire-fighting forces of all the bay cities were called to duty and were assisted by a large number of vol-

(Continued on Eighth Page.)

WIDOW OF STEEL MAN WEDS AGAIN

Mrs. Moore Becomes Bride of St. Louis Broker by Marriage at Montecito.

Mr. and Mrs. Harry French Knight arrived at the Alexandria shortly before 7 o'clock last night. They motored down from Santa Barbara, where they had been married at 12:30 p.m. Mrs. Knight, who was formerly Mrs. Lora Josephine Moore, widow of James Hobart Moore, and one of the world's wealthiest women, stood quietly in the lobby of the hotel while her husband registered and democratically allowed herself to be interviewed by newspaper men.

"Please do not ask about the romance of our marriage. Really, you will not, will you?" she said. "As for pictures, I have none and do not even aspire to one. We just want to be like any other bride and groom who are happy and on their way, for we leave for New York tomorrow."

Mrs. Knight, although she gave her age as 57, the same age as that given by the groom, does not look her years.

The nuptials took place at the bride's home, Glen Oaks, at Montecito.

The bride was given in marriage by her brother, E. A. Small of Van Nuys, but otherwise the bridal couple were unaccompanied. Rev. A. Grant Evans, pastor of El Montecito Presbyterian Church, read the marriage service.

Mr. and Mrs. Knight were joined at the Alexandria by Mrs. Knight's niece, Miss Lora Gamble of Minneapolis, and daughter, Mrs. Clarence O. Gamble of Minneapolis. All four will leave today for the East.

TOO MANY POSTALS FROM CHORUS GIRLS.

MRS. GLADYS ELFELT DECLARES HUSBAND HAD UNWISE CORRESPONDENCE.

A message from another woman, written on a postcard, has been declared an indiscretion. And yet, such messages came to Clifford S. Elfelt from a number of chorus girls, according to a suit for divorce filed by Gladys J. Elfelt yesterday.

According to the complaint, which was prepared by Attorney Georgia P. Bullock, Mrs. Elfelt became suspicious of her husband's actions. She discovered several postals written by chorus girls and made inquiries about them. The next thing she noticed was a piece of torn fur in her husband's car, but questions about the ownership of this failed to enlighten her, the complaint recites.

On one occasion, according to Mrs. Elfelt, she returned to her apartment to find the door locked. When she demanded admittance she found the place littered with broken toilet sets and pictures and her husband is said to have grabbed her and threatened her life. She lifted up the receiver of the phone and screamed for help, the complaint states.

Save Time for Recreation
Save the Energy to Enjoy It

Hoosier Kitchen Cabinets

...ve miles of ...ps for every ...oman who ...ts one.

...r a small deposit ...e comfort of these ...ep-savers is within ...h reach of every ...man and the balance may be met in ... payments.

"The Home of Nationally Advertised Goods"

Birch-Smith Furniture Co.
737-741 South Hill Street
Bdwy. 138

FIREPROOF STORAGE IN CONNECTION
Specialists in Household and Commercial Storage. Phone us for rates.

Hear the Eight Famous Victor Artists, Philharmonic Auditorium, January 25th. Tickets on Sale at Box Office on the 18th.

More Music in Your Home

than thousands of dollars could reproduce on the concert stage.

More than a hundred world-famous pianists to play for you. For their playing is reproduced with minute exactness by the

AMPICO

The only one hundred per cent reproducing piano of the world. You are cordially invited to hear the AMPICO in the world-famous

Chickering
At Our Store
"The One-Price Music House"

Frank J. Hart
Southern California Music Company
332-334 South Broadway, Los Angeles.
Established 1880.
Other Stores: Long Beach, Riverside, San Diego

The People and Their Daily Troubles

DOROTHY DIX TALKS

The Woman With a Past.

BY DOROTHY DIX.

There is no problem in the world more heart-breaking or more difficult of solution than that of the woman with a past, who has come back and who yearns to lead the normal life of a woman and have a husband and children and a home of her own.

It used to be believed that there was something intrinsically degenerate in every woman who strayed off the straight and narrow path. Thank God, we judge such a woman with a broader intelligence now. We know that the vast majority of women who go wrong are the women who have more heart than head. More, they are led into wrongdoing by the very best that is in them.

They sin because they love too much, because they are too generous to count the cost of what they give, because they trust too blindly, because they cannot say "No" to the pleading lips that are so dear to them, as a stronger, a harder, a more circulating and selfish woman could.

We also used to join in the old cry that the woman who has sinned never reforms. Tens of thousands of women who have climbed out of the pit into which they fell in their wayward youth, and who are living lives of blameless purity and rectitude, give the lie to this ancient slander on womanhood, and if more women who have taken the step aside do not fight their way back into respectability it is because we make the way of the Magdalene who yearns to become a Mary so hard and difficult.

When the prodigal son repents everybody gives him a helping hand and slays the fatted calf for him. When the prodigal daughter repents not even a finger is stretched out to her, nor a veal chop offered to her. Everybody believes that the prodigal son has seen the folly of his ways, and that his repentance is genuine, but no one trusts the prodigal daughter's repentance, or has faith in her holding to the good. Everyone is eternally looking for her to backslide.

Yet no one has fed upon such husks as she has. No one has had life such dust and ashes in her teeth as she has. No other woman on earth knows how brutal men can be as does the woman who has been the plaything of men. No other woman knows so well as she who has lived it, what a sardonic mockery of real happiness is what is called the gay life.

The unsophisticated young girl, the married woman bored with domesticity, are far more apt to be lured by the bright lights into wrong doing than the woman who knows them for what they are, and that they are not the beacons along the road to paradise, as the ignorant woman thinks, but the lamps that flame along the road to hell, as the wise woman knows.

The woman who has sinned, and who has repented in sackcloth and ashes, whose very soul has been washed clean in her tears, has had a lesson that is seared into every fiber of her brain and heart. She is the burnt child that dreads the fire, and no woman is more to be trusted than she.

Many men fall in love with a woman with a past, and desire to marry her, but such a marriage only brings happiness when the man is of an exceptionally broad and noble nature. If the man is of small caliber it universally ends in misery for both parties.

This is not because the woman is untrustworthy, but simply because the man cannot rise to the heights of trusting her. She is forever under suspicion. He is always watching her, and seeing harm in her most innocent acts.

No jealousy on earth is so torturing, so unreasoning, as that which gnaws ceaselessly at the heart of the man who marries a woman with a past, and not all of her devotion, her immolation on the altar of home, or her discreetness of conduct suffices to allay it. Though she be ten thousand times as much above suspicion as Caesar's wife, yet will he forever doubt her in his secret soul.

And this is both cynically tragic and humorous because the man who demands such spotless purity in his wife is generally no Sir Galahad himself, and has a past far more sullied than her own.

One thing, however, is certain: The man who marries the woman with a past wipes her slate clean with her marriage certificate. He has no right to go behind that, even in his thoughts. As she was, he accepted her. The days gone by, with their blemishes, their mistakes, their cruel teachings, their sorrows, and their repentance, are hers alone. To him belong her present and her future, and by these only is he entitled to judge her. If she walks straight; if she is pure in mind, and heart, and thought; if she is a loyal and devoted wife, her past no more really concerns him than a nightmare from which one has awakened.

We learn through suffering, and often the woman who, in her youth has sinned, and who has repented of it, has literally made of her dead self a ladder by which to climb to higher things, and she has acquired a sympathy, an understanding, a tolerance, and a depth of mind and soul that make her a better woman than nine-tenths of the so-called good women.

And one other thing is sure: the man who marries a woman with a past has a yellow streak in him a yard wide if he ever twits her with it, and throws in her teeth the thing he has condoned.

Christ settled the question of how we should deal with the woman with the past when he said to the Magdalene: "Neither do I condemn thee. Go, and sin no more."

LETTERS TO "THE TIMES."

Telephone Bell Rings!

LOS ANGELES, Jan. 17.—[To the Editor of The Times:] Extra! Extra! A great phenomenon occurred in my home at Huntington Park yesterday. My telephone bell suddenly rang! This may not be believed by those crass materialists who refuse to believe in anything they have not personally seen or heard, but it's an actual fact. For weeks I had been trying to get parties over the phone, but to no avail, nor could anyone get me. I had not been able even to get Central or Trouble. I had given up trying. I had begun to believe that the operation of the telephone was a thing of the past. And then last night when I was comfortably seated, reading Ruskin's soothing "Sesame and Lilies," suddenly I was shocked out of my chair by the ringing of a bell. Naturally, I did not think of the telephone, so I went to the door. No one was there. Then I reflected: "It is just possible that was the phone bell." Again came the ting-a-ling-ding. It was the phone bell. I went to the phone and took down the receiver. I said "Hello" very gently, for I did not want to wake Central from her sleep, if she was asleep, which I thought probable. No answer. Again I said "Hello," this time a little louder, thinking it might be a party trying to get into touch with me. No answer. Of course, I hardly expected an answer—that would have been too much. I hung up the receiver and again settled myself in my chair to continue "Sesame and Lilies." It was a unique experience for this day and age. Actually to have heard a telephone bell ringing! How wonderful! My grandchildren will tell their grandchildren about this. I am sure and said great-grandchildren will doubtless consider it a fairytale. But it actually happened. I still feel somewhat creepy about it all, can hardly believe it myself. Yet I repeat, it actually happened. The time may come in some far-off century when the lost art or science of telephony will be revived. If that day ever comes it will be like the discovery of a new science and people will say: "See how we progress! Yet it is said the ancients knew the use of telephones." And it will be true, though the children of future generations will never believe it.

Truly Yours,
JOHNSTONE THURSTON.

They're Still Here.

LOS ANGELES, Jan. 16.—[To the Editor of The Times:] When I left here last spring to spend the summer and fall at my home in the East I was sure that by the time I returned popular protest would have made it necessary for the street railway people to take those little death-defying one-man cars off the streets. But I see that in this the dear people do not count.

It occurred to me that patrons of the cars had become accustomed to them and had stopped their complaints. This is not true. Every time I board a car, and I am sorry to say it is several times every day, I have asked those about me how they like them. I have never heard one word offered in their favor.

Now this is strange. There is no divided opinion. Every car rider hates them. This is not an extreme statement, it is a fact. Every rider who is forced to use the one-man pests hate them. Every car rider mind you. And yet the company can go on paying no heed to their patron's desires. Giving no thought to what is perhaps a small right of the public. I have never known of such a condition to exist. If only a majority of the car riders objected to the cars I could understand how they could be kept in service, but when the condemnation is unanimous it is beyond me.

No one denies that the little boxes are uncomfortable, unsafe, unhealthy and out of tune with the city's progress. Yet they stay. There must be some way to get rid of them. What is the way. Can't some sufferer find it?

JOHN BURKHART.

Auto Death.

LOS ANGELES, Jan. 15.—[To the Editor of The Times:] From the ponderous editorial observations on the widespread violation of the dry law, appearing in the country's press, one would gather that the foundation of law and order was about to totter to its fall.

There is enough truth in these observations to make serious men and women think, but the violation of that particular law is not the thing that should give such people their greatest concern. Why bother with the mouse up one's pantleg when the elephant is charging down upon us?

There is another law or series of laws that is being deliberately violated by millions of people where the dry law is violated by thousands—with a cumulative list of killings and maimings that make the sum total of damage done by the dry-law violators pale into insignificance. I refer to the traffic law or laws.

Never before in its history has the American nation stood complacently by and witnessed the continued slaughter of the innocent and the aged, without immediate emphatic protest and reprisal. We declared war on Spain for creating less bloody devastation than the reckless automobile driver is now inflicting on the American pedestrian public. What is the matter? Do killings and maimings no longer mean anything to the official heart and conscience? Is it come to be a matter of indifferent acquiescence that the annual slaughter by automobiles exceeds the killings of many a war of the past; that the deaths so caused during the past ten years exceed the total American deaths in the World War; that the American Revolution sustained no such losses as are represented by one year of automobile killings?

After a well-traveled period I am bound to say that there is only one othe town that seems to class with Los Angeles in its percentage of "crazy drivers"—and that town is Seattle. But all towns have them in prodigal abundance. All over the land daily a child is being snatched out of this home or that home or an elderly person is being hurried on to the grave that the speeding automobilist may enjoy the unbridled license to do and drive as he durst, please. If the foundation of law and order is being undermined by the violators of the "dry law" it is being utterly destroyed by the violators of the traffic laws. It is just as immoral to violate a traffic law as it is to violate the dry law and thousands are violating the first where tens are violating the second, so those good souls who are "viewing with alarm" have the wrong law in perspective.

Again, what is the matter?

A few hundred at most of traffic violators in the average city are picked up each day and fined a paltry sum or gently whitewashed and remanded back to the sanguinary joys of the highway, where thousands could be apprehended and placed firmly and definitely where they belong. To be caught parking out of order may mean a trip to headquarters and a little financial inconvenience; to kill a child or maim an old person figuratively means a gentle pat on the wrist and the liberty to go forth and do it again. "The accident was unavoidable," "the child ran directly in the path of my car," "the old lady became confused and stepped backward," say the drivers. The victims, being dead, say nothing. These quotations tell a part of the story. "Released on his own recognizance" tells the rest of it in the shameful language of official indifference and neglect of sworn duty. I wonder if a community of human beings too indifferent or too cowardly to protect its young and its aged is really fit to exist? I wonder. One or two or three a day in Los Angeles. Whose child will be next—yours or mine? We know it is going to be somebody's child, so we hope it will be the neighbor's. Lulling ourselves into that sort of false and selfish security we become too lethargic to voice a public protest. Societies and organizations and groups daily meet to patronize multitudinous ends and aims, from the moral uplift of the natives of Timbuctoo to the bench fiestas of blooded cats and dogs, but we see no protests against the daily killings.

J. L. HARPER.

The Wrong System.

LOS ANGELES, Jan. 16.—[To the Editor of The Times:] Without criticism of any kind of any of the jurors in the recent trial of Arthur Burch I feel that the case presents a good example of the foolishness of our much discussed jury system.

Reports in the papers indicate that during the discussion of the case several of the jurors changed their minds several times in regard to the degree of guilt of the accused. This seems to me impossible. After one has heard all there was to hear of the evidence in the case, listened to the interpretations put on it by the attorneys of both sides and then were told of the law in the case by the judge opinions must have been formed. In a case of life and death these conclusions must have been conclusive. No one is "bull-headed" who votes his convictions where the life of a human being is concerned. He really has no right to change his mind to meet the approval of what happens to be the majority opinion.

And another thing, women are not only temperamently unfit for jury service, they are not strong enough physically to stand the strain. This is proven in the case at point. If after hours of labor they begin to fail physically—and they are—their reasoning powers can not keep up to standard so that it is quite probable that a man may be sent to his death because one believing in his innocence became ill.

In this day of enlightenment, coupled with the safe guards of appeal and retrial the jury is not only quite useless, but a stumbling block in the pathway of justice.

WILLIAM C. LAWRENCE.

GASOLINE ALLEY—OFF FOR HOME

Questions Answered.

[Any reader can get the answer to any question by writing the Los Angeles Times Information Bureau, Washington, D. C. Director Ruskin, Director, Washington, D. C. This office applies strictly to information. The bureau cannot give advice on legal, medical and financial matters. It does not attempt to settle domestic troubles, nor to undertake exhaustive research on any subject. Write your question plainly and briefly. Give full name and address and inclose 2 cents in stamps for return postage. All replies are sent direct to the inquirer.]

Question: What was the largest gross tonnage handled by one train of cars? J. F. F.

Answer: On the 21st of May, a train of 100 of the new 120-ton gondola cars, loaded to capacity with coal, approximately 14,000 gross tons, was successfully handled both on heavy grades and comparatively level sections, on a run of 97.2 miles. This train was handled with one of the Virginian 300-AE 2-10-10-2 Mallet locomotives at the head end, and pushers were used in starting the train on a grade.

Q.: Would corn develop perfectly of the tassel is cut off the ear? E. H. D.

A.: The tassel of silk of corn is simply the means of [illegible] the kernels. However, if the tassel is cut off the ear [illegible] to such an extent that the [illegible] will not form properly.

Q.: Who was the first Prince of Wales?

A.: The first Prince of Wales was Edward, son of [illegible] King of England, [illegible] parvon during the King's [illegible] in Wales in 1283.

Q.: Please tell me who [illegible] the new electric cotton [illegible] K. E. L.

A.: The new electric [illegible] picker was invented by Leon[illegible] rel Stukenborg. The [illegible] of invention was slowly evolved [illegible] 1904 to 1917 when he finally [illegible] erated his perfected machine. [illegible] first sales of the machine [illegible] made this year.

Q.: How many criminals [illegible] there in the United States, how many are illiterate? W. F. L.

A.: The latest official [illegible] tics of prisoners in the United States is 82,149, exclusive of [illegible] nile delinquents, who number [illegible] 563. While we cannot give the percentage of illiteracy among the entire group, it was found that in New York State, out of 7311 persons convicted, 6446 were literate persons.

Q.: How is pumpernickle black bread made? E. L.

A.: Pumpernickle is a [illegible] bread of unbolted rye, having a slightly acid, made from fermented dough. In this country it is made in many places. The American way of making is [illegible] 3½ quarts water, 10 lbs. [illegible] 3 ounces, sugar, 2 ounces, 4 ounces yeast, 4 pounds graham flour, 3 pounds rye flour, 1 pound spring wheat. Knead [illegible] baking.

FOR RUSSIAN CHILDREN

A concert, the proceeds of which will be used to buy food and clothes for destitute children of Russia, will be given in Los Angeles Trio at the Philharmonic Auditorium at 3 p.m. today. The trio consists of Mme. Pilcher and Miss Clarence Ford, singers, and Miss Ruth Abrams, dancer.

Raise your own fruit from SELECT Fruit Trees

Check this list for Trees and Plants you have been wanting.

Oranges
Pomelos
Limes
Lemons
Tangerines
Mandarins
Tangelos
Avocados
Feijoas
Guavas
Cherimoyas
Olives
Carobs
Loquats
Apples
Apricots
Cherries
Peaches
Pears
Plums
Prunes
Nectarines
Persimmons
Pomegranates
Figs
Quinces
Almonds
Walnuts
Filberts
Pecans
Grapes
Berries
Eucalyptus
Cypress
Ornamentals
Shade trees
Roses
Vines

Fifteen varieties of Oranges—all suitable for California gardens—Algerian and Satsuma Tangerines, Algerian Mandarins and Lue Gim Gong Orange; three thoroughly tested Lemons; three Grapefruit; five Limes; Sampson Tangelo and ten other select new varieties of citrus fruits.

Fourteen best selected varieties of Avocados, two new grafted Feijoas—(large fruit). Budded Cherimoyas and other tropical fruits.

In Peaches, Plums, Pears, etc., our list covers the season from early to late. We have Nut trees, Berry plants—including La France, the new Giant Everbearing Raspberry—and forty-six varieties of table, raisin and wine grapes.

Beautify Your Home Grounds

Big assortment of Decorative Trees, flowering vines, plants and ornamentals of all sorts, including over 100 varieties of new and choicest roses.

Stock complete—ready to fill orders now. Send coupon for Catalog.

Mail Orders receive our careful attention. Drive out and make your selections.

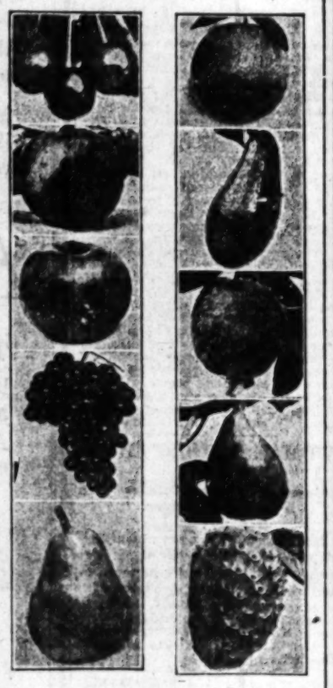

Armstrong Nurseries
ESTABLISHED 1889
John S. Armstrong, Proprietor
412 Euclid Ave., Ontario, Cal.
Telephone Ontario 102

Please Send Your 1922 Catalog to:

Name .....
Street .....
City .....

T-1-19

AUTO TAGS TO BOOST SOUTHLAND

Legion Post Organizes Campaign to Sell Name Plates to Tourists.

Every automobile owned in Los Angeles, every machine that visits the city for a few days, will be used as a community booster within the next few months, if plans of Victory Post No. 54, American Legion, are carried out.

Booster Plates will be used. These are plates similar in color and material to the State license plate, made to hang from the license plate. The plate usually has the name of autoist's home-town, but Los Angeles will supply the winter visitors with a tag showing that they have spent a winter in the Southland. The plates are on sale in San Francisco and the legion has placed them on sale in San Diego, Sacramento, Pasadena and in more than 200 other cities and villages in the State.

Victory Post has organized a sales force to cover garages, parking places and filling stations in an effort to catch every automobile owner in the city.

Profits from the sale will be used by the post entirely for relief of disabled and unemployed ex-service men.

BUSINESS TAX TIME LIMIT MAY EXTEND.

The finance committee yesterday agreed to recommend and the City Council is expected to approve of the recommendation that the business men and others who are taxed under the occupational license ordinance be given an extension of time until 5 p.m. on the 31st inst. to pay the first quarterly tax of this year. The extension of time, which otherwise would explre at 5 p.m. tomorrow, was suggested to the Council by City Clerk Domingues who said those who must pay the tax need additional time to gather the necessary data of the past year's business, the figures for which must be submitted to the City Clerk before advance payments on the tax for the first quarter of this year may be paid.

ACCOUNTANTS TO MEET.

A. P. Richardson of New York, secretary of the American Institute of Accountants, will be the guest of honor at a luncheon to be given by the local chapter of Certified Public Accountants at the Hotel Alexandria on Saturday, the 28th inst. All public acountants are invited to attend. The committee having the arrangements in charge consists of Arthur M. Loomis, R. W. E. Cole, Charles E. Van Dame, H. Ivor Thomas and Reynold S. Blight.

RIGHTS TO LAY TUBES QUESTIONED

City Attorney to Quiz Western Union About Its Proposed Air Conduits.

The Board of Public Works at its meeting this morning will call upon City Attorney Stephens for a ruling as to the legal right of the Western Union Telegraph Company and its subsidiary, the Los Angeles District Telegraph Company, to lay conduits under the public streets of the city for the operation of a system of compressed air delivery of messages in tubes between the main offices of the company and its branches.

The Western Union is now opening streets in the district bounded by Seventh street, Olive and Spring streets and Temple Block, and laying eight miles of conduits.

The Board of Public Works desires an opinion from the City Attorney as to whether or not the company's franchise permits it to operate this compressed-air system.

If the City Attorney holds that the company lacks authority for the new work, it may be compelled to obtain a separate franchise to operate its compressed-air system.

The company obtained from the city the usual permit granted to all those who desire to open streets. No attention was paid at the City Hall to the request, which was automatically granted by the City Engineer's office. When the attention of President Treat of the Board of Public Works was called to the matter he said:

"The Board of Public Works intends to investigate the situation at once, and to ask the City Attorney's opinion. If he rules that the company is exceeding its rights under its franchise, the board would order the work on the compressed-air system conduits stopped until the company purchased from the city a franchise for its new system."

WILL LECTURE ON BOURBON DYNASTY.

A free illustrated travelogue entitled "The Rise and Fall of the Bourbon Dynasty," will be given at the Ambassador Theater Sunday evening by Dr. E. F. Stroke, who personally collected more than 200 magnificent views to illustrate his subject, while in France. This lecture, portraying French life and royal favorites in and around the Bourbon homes from the days of Henry the Fourth to Louis the Sixteenth, is most instructive and interesting. Many of the pictures are copies of famous old masters and the scenes are historical.

Complimentary invitations have been issued to guests of the Ambassador and to residents of Los Angeles interested in this subject.

—and Father did the Washing *Once*

This incident was told of a local man, in a local home.

The laundress failed to show up—his wife was indisposed—something simply had to be done about the washing, so of an evening he decided he'd be laundress himself.

For an hour he sloshed and lifted and lugged—and in the morning called us.

We have been calling regularly ever since—his hour in the cellar convinced him that washing is indeed no work for a woman.

But we do more than lighten labor—we give saving, sanitary service—cleanse everything sweetly in rainsoft water and suds of pure, mild soap—iron daintily—call promptly and deliver punctually. In a word, we give you modern laundering service.

Telephone one of the modern steam laundries in your community.

THE SOUTHERN CALIFORNIA LAUNDRY OWNERS

simply the means of pollination of the kernels. However, if the tassel is cut off the ear is damaged to such an extent that the kernels will not form properly.

Q.: Who was the first Prince of Wales? J. D. O.

A.: The first Prince of Wales was Edward, son of Edward I, King of England, born at Caernarvon during the King's residence in Wales in 1302.

Q.: Please tell me who invented the new electric cotton picker? B. R. T.

A.: The new electric cotton picker was invented by Louis Carol Stukenborg. The idea of the invention was slowly evolved from 1904 to 1917 when he finally operated his perfected machine. The first sales of the machine will be made this year.

Q.: How many criminals are there in the United States, and how many are illiterate? W. T. S.

A.: The latest official statistics of prisoners in the United States is 82,169, exclusive of juvenile delinquents, who number 11,562. While we cannot give the percentage of illiteracy among the entire group, it was found that in New York State, out of 7383 prisoners convicted, 6445 were literate persons.

Q.: How is pumpernickle or black bread made? H. S.

A.: Pumpernickle is a dark bread of unbolted rye, heavy and slightly acid, made from fermented dough. In this country it is not made in many places. The American way of making is follows: 2½ quarts water, 85 Deg. Fahr. 1 ounces, sugar, 2 ounces, salt 4 ounces yeast, 4 pounds graham flour, 2 pounds, rye flour, 2 pounds spring wheat. Kneed twice before baking.

FOR RUSSIAN CHILDREN.

A concert, the proceeds from which will be used to buy food and clothes for destitute children of Russia, will be given by the Los Angeles Trio at the Philharmonic Auditorium at 2 p.m. today. The trio consists of William Pilcher and Miss Clemence Gifford, singers, and Miss Beatrice Abrams, dancer.

g Once
m that washing is
no work for a
e do more than
labor—we give
anitary service—
everything sweet-
insoft water and
ure, mild soap—
aintily—call
and deliver
y. In a word,
ou modern laun-
rvice.
one one of the
steam laundries
ommunity.
ERN
IA
ERS
ffice
undry

MEN, WOMEN AND THINGS IN THE WORLD'S NEWS

FORMAL CEREMONY ON BOARD FLAGSHIP CALIFORNIA AT WHICH REAR-ADMIRAL RICHARD H. JACKSON (RIGHT,) NEW CHIEF OF BATTLE DIVISION SIX, PAYS RESPECTS TO ADMIRAL KEERLE.

MEMBERS OF THE FEDERAL TRADE COMMISSION, WHOSE DUTY IT IS TO INVESTIGATE VIOLATIONS OF THE ANTI-TRUST LAWS. LEFT TO RIGHT: NELSON B. GASKILL, CHAIRMAN, VICTOR MURDOCK, JOHN F. HUGHES, AND HUSTON THOMPSON.

ARCHBISHOP MICHAEL J. CURLEY, OF BALTIMORE, SUCCESSOR TO THE LATE CARDINAL GIBBONS.

MRS. WARREN G. HARDING, WHO RECENTLY ATTENDED A LUNCHEON GIVEN BY THE WOMAN'S REPUBLICAN HEADQUARTERS IN NEW YORK.

ADMIRAL KEERLE IS HERE SEEN RECEIVING ON BEHALF OF THE GRIDIRON STARS AND THE FLEET, THE MAGNIFICENT LOVING CUP PRESENTED BY THE PASADENA POST OF THE AMERICAN LEGION. EARL S. MESSER (RIGHT,) ADJUTANT OF THE PASADENA POST, WAS SPOKESMAN FOR THE LEGION MEN.

DR. AXEL LEONARD ANSTROM, NEW MINISTER FROM FINLAND WHO HAS JUST ARRIVED IN WASHINGTON.

Photos by
Keystone View Co.
Underwood & Underwood.
Central News Photo Service.

"THE LATEST" METHOD OF TRAVEL IN INDIA.

MRS. PAULINE O. FIELDS, SPECIAL ASSISTANT DISTRICT ATTORNEY OF NEW YORK COUNTY, HER SPECIAL TASK IS TO PROSECUTE WIFE DESERTERS.

MISS SONOKI MATSUMOTO, ADJUDGED JAPAN'S "FAIREST DAUGHTER."

SIR WILLIAM ORPEN, ENGLISH PORTRAIT PAINTER, WHO IS RECOVERING FROM AN ATTACK OF NICOTINE POISONING.

PUBLISHERS:
THE TIMES-MIRROR COMPANY
OFFICERS:
HARRY CHANDLER, Pres. and Gen. Mgr.
MARIAN OTIS-CHANDLER, Vice-Pres. and Secy.
F. X. PFAFFINGER, Treasurer.
HARRY E. ANDREWS, Assistant General Manager and Managing Editor.
Harry Chandler, Marian Otis-Chandler, F. X. Pfaffinger, Mabel Otis-Booth, Harry E. Andrews, Directors.

Los Angeles Times

EVERY MORNING IN THE YEAR.
DAILY FOUNDED DEC. 4, 1881.—41st YEAR.
Sworn average circulation for every day of December, 1921.....123,864 Copies
Sworn Sunday only, average circulation for December, 1921.....166,188 Copies

OFFICES:
New Times Building, First and Broadway.
Branch Office No. 1, 610 South Spring Street.
Washington Bureau, 604 Hibbs Building.
Chicago Office, 111 West Monroe Street.
New York Office, 286 Fifth Avenue.
San Francisco Office, 742 Market Street.
Paris Office, 130 Rue Saint Honore.

LOS ANGELES (Lcce Ahng-hayl-ais)

MEMBER OF THE ASSOCIATED PRESS.
The Associated Press is exclusively entitled to the use for publication of all news credited to it or not otherwise credited in this paper and also the local news published herein.

FRIENDS OF OMAR.

A native Persian was made a citizen of the United States in the courts here the other day. Now we may study these Persian patterns in the making.

GOING TO WAIST.

It is being mentioned that girls are again wearing corsets. The man in the street says it is time they were wearing something, but he was of the opinion that they only checked their corsets while the dance was on.

SKIRTED SMOKERS.

The ladies of London and its environs are burning up cigarettes at the rate of a million a day, according to returns from the tobacco industry. The British women are among the most profuse smokers we have. Smoking is a very ladylike habit so far as the English are concerned.

THE SMOKE QUEENS.

The grand stand in one of the new eastern ball parks has a section reserved for lady smokers. If the girls wish they can roll their own cigarettes to the musical click of the three-base hit. Is this filling a long-felt want or is it an advertisement of the new woman?

MUCH GUESSWORK.

One of the preachers gave a sermon on the question: "Why do women wear short skirts?" The man in the street exclaimed: "Why do women wear anything?" The average person will give both questions up and the cynic will inquire: "Do they?"

HARDSHIPS OF ROYALTY.

The King of England is said to have been rather hard pressed financially. His income is hardly adequate to modern charges and he has sold some of his privately owned property. Being a king in these days is no particular snap, to say nothing of the balance of the ace being played at any moment.

GIVERS OF GOOD.

The Methodists are indulging in a campaign for the purpose of inducing every member to follow the ancient custom and give one-tenth of his earnings to the church. This would certainly be a great improvement over the pernicious custom some men have of giving one-third of their income to the bootlegger.

IN OLDEN DAYS.

They had slot machines in Egypt more than 2000 years ago. Of course they didn't pay off in nickels or distribute gum, but the old Egyptians had the idea. A wild man from the desert could put a coin in a jar and draw an egg. They had a dozen vending devices in commission in their bazaars. There is nothing new under the sun.

HIGH FINANCE.

The Senate Finance Committee approves the plan for the appointment of a commission to review the foreign loans of the nation and prepare some plan for their adjustment. The world finances will have to be stabilized before business can proceed as usual. The experts will have to get together and see what can be done. We want to know whether we are to have a moratorium, a consortium or a mausoleum.

THE HOTEL INVALIDES.

A New York hotel arranges its menus to suit the invalid as well as the husky tourist from Montana. There are house physicians of every school of medicine. If a guest from Boston tells the head waiter that he has high blood pressure he will be recommended to follow menu No. 16, which runs largely to green goods. There is a bill of fare for every chronic ailment and the waiter can be advised in advance of the guest's preferences or needs. It is a fine thing, indeed, when our hotels can have all the comforts of a hospital or morgue.

THE BIG DOINGS.

New York is to have an official press agent. The city administration has created a publicity bureau and hereafter the country will be informed of the advantages of Gotham as a place of residence for retired Oshkosh plumbers. Possibly quotations on the Woolworth Building will be furnished for the benefit of itinerant speculators. Philadelphians will also be informed how to reach New York by taking a Chestnut-street car. Possibly the press agent will wear a sign on his cap and will arrange to meet all trains at the Hudson terminal. If Bull Montana can have a press agent the city of New York can have one, too.

LEARNING TO MARKET.

Iowa farmers are getting together on a "farm-to-market" program. They are wearying of the tribute taken by the middleman. The consumer blames the producer for high prices, but the man of the soil knows he is not getting them. There is a rake-off all along the line. If the producer and consumer could each take a little trouble and meet at the half-way house the middleman would have his buttons rubbed off and each would fare better. The Iowa farmers are going to learn something of marketing. They are trying to take lessons from the California ranchers and fruit growers. Last year Iowa farms did not make many millionaires. Too much of the crop got lost on the way to market.

PAYING THE SCORE.

When the malodorous King bill was under consideration in the State Legislature a year ago The Times warned its readers that its passage would surely be followed by an increase in rates charged by the public utility companies, that the taxes it imposed were so enormous that the Railroad Commission would be compelled to grant higher rates for service. But the Governor and his own paid commissioners said this opposition was all camouflage to enable the wealthy corporations to escape their just share of taxation; that the rates would be no higher and that the public would benefit by a better State administration.

Now the inevitable increases have come. The telephone rates and the street railway fares have advanced. Other increases are pending, and the people are clamoring, not for a repeal of the King bill, but because the Railroad Commission has permitted these rises to take place. A majority seem to have such short memories that they have already lost the connection between the King bill and the higher cost of public service. Some of those who were loudest in support of this bill have written letters to The Times protesting against the increases that followed, naively ignorant of the fact that they were a part of the contributing cause whose effect is now so apparent.

At the time the King bill was before the Legislature the United States Census Bureau issued a bulletin on comparative costs of State government which showed that of California to be a higher per capita cost than that of any other commonwealth, to be about four times the average cost of State government in the United States. The Times then asserted editorially that we were already taxed enough for the support of the present State machine, that the increase asked would be only so much money squandered on worthless politicians and that the people would be assuming an excessive burden without a scintilla of corresponding benefit.

We sometimes wonder how long it will be before the people of California learn to stop, look and listen when the politicians come to them with a proposal for higher tax rates. Because the corporations are assessed for State taxes only, thoughtless persons imagine that the people do not pay those taxes, and they fail to get the connection between State taxes and higher public service rates.

There was a time when the sources of taxation now reserved for State government alone paid nearly one-third of the combined cost of our city and county government. No public utility pays any city or county tax on its operative property. No bank or insurance company pays city and county taxes. Every owner of an automobile in Los Angeles, and there are more than 70,000 of them, pays an annual license; but none of the money goes to the support of the city and county government. Los Angeles county pays nearly half of the inheritance taxes of the State; but not one dollar of it goes to the relief of local taxes.

That total runs to about 40 per cent of all taxes, other than for the support of the Federal government, paid in Los Angeles county and its municipal subdivisions. The Times pointed out a year ago that the per capita tax collected under the King bill would be greater than the per capita Germany was called upon to pay in war reparations. Whenever the taxes go higher the rates for public service must increase; for the people must pay the money to the corporations before the corporations can pay it to the State. The Railroad Commission has just explained in a statement to the public that the increase in operating costs, due in a large part to increased taxes, compels the commission to grant an increase in rates.

How long will the people continue to say "aye" when it is a question of increasing State tax rates, and then protest when the increase in public service rates comes? How long will they permit those who spend the money to decide how much they shall be permitted to spend? Imagine the condition of a business in which the employees fixed their own salaries, without any reference to income.

Candidates are already announcing themselves for State offices. We elect in November a complete list, from Governor to Assemblyman. Those first in the field are the ones who are responsible for the King tax bill, for the higher rates we are now paying for telephone and car service and the ones we will be compelled to pay for other public utility service.

The Federal government protested in 1918, when it was paying the State taxes assessed against the railroads, that the rate of taxation in California was outrageously high. That was before the King tax bill was passed. And the Interstate Commerce Commission takes those taxes into consideration when fixing the passenger and freight rates charged by the steam roads in California.

It is to the everlasting credit of the members of the Legislature from Los Angeles county that a majority of them voted against the King bill. If the representatives of other sections of the State had been equally alive to the interests of the people that bill would not now be on the statute books and the recent increases in public service rates, and the others yet to come, would not be necessary. The cost of living is falling; but the cost of State government is steadily rising. We cannot evade payment of the bills necessitated by the increase in State taxes; but it may be possible to elect a Governor and a State Legislature that will reduce State expenses. Vigilance, however, will be necessary. The Times suggests that its readers refuse to give their support to any candidate until they ascertain whether he voted for the King bill. If a few of the tax raiders are disciplined the raids may become less frequent.

UNDERGROUND METHODS.

Engineers are planning a subway to get traffic out of the loop district in Chicago. So far as they have got the estimates of the cost run up to $40,000,000 and it is proposed to construct and maintain it as a municipal enterprise. The railway would pay rental for its use. It is high time that some thought was being taken in this city looking toward subway construction. It is the best hope for the future disposal of downtown traffic problems. It won't do to pass these questions on to the next generation. They will not wait that long.

The Other Side of the Boomerang.

NO TEACHER-SOVIETS.

Information has come to The Times that the representatives of the self-styled Teacher-Councils plan to come before the Board of Education at its meeting today and make another attempt to force upon the board and the schools of Los Angeles their pet system of soviet control. In a memorandum submitted to the board they demand

That the teaching body be officially recognized as an integral part of the school administration; that it be regularly utilized in an advisory capacity; that it function through a system of teacher-councils represented at the conferences of the superintendent's staff; AND THAT IT HAVE POWERS OF INITIATIVE, COUNSEL AND REVIEW.

If they make their contemplated appearance the issue will be placed squarely before the Board of Education whether the public schools are to be run in the interests of the paid employees of the city or in the interests of the school children and the public. This scheme of domination by teacher-councils is thinly-veiled sovietism. It is a movement inaugurated by the radical element among the teachers—something that bodes no good for our public schools—to take the control of the school department out of the hands of the regularly elected members of the board and the regularly appointed superintendent and staff and confer it upon a self-appointed group of teachers.

If there is one department of our government that should be kept scrupulously clean of radical influences it is our public school system. Those who will conduct the affairs of the city, State and nation in the near future are today receiving their training for citizenship in the public schools. They are the fountain head of representative government in this country; and if the fountain be tainted by radical influence in the schoolroom the stream cannot remain pure.

The Times realizes that a great majority of the public school teachers of Los Angeles are not radically inclined, that they are intensely patriotic and seek to build character while they are giving instruction. But we are confronted by the actual condition of a group of them associated in an organization styling itself teacher-councils and attempting to dictate to those upon whom the citizens of Los Angeles have invested the authority of directing the public school system. We have built up in Los Angeles one of the best educational systems in the country without any undue interference from the classroom teachers. The salaries paid are among the best in the country and we must insist that the teachers show themselves submissive to the necessary discipline imposed by the Board of Education.

The teachers now possess the right of petition, of which they make frequent use; but when they insist on the right of "initiative, counsel and review" they are demanding something which, if granted, would imperil our whole public school system. Many of them have boasted in private that they can exercise sufficient political influence to control the election of the members of the Board of Education; and it is upon their political pull that they depend to foist their program upon the present board.

We repeat that the issue before the board will be whether the public schools shall be conducted in the interest of the public or in that of the radical element among the teachers. Our schools were well conducted before the soviet idea came out of Russia to disturb existing conditions in this country. We have nothing to gain and much to lose by permitting it to gain a foothold in the public schools of Los Angeles.

SHOWING SOME SPEED.

Glendale has been tagging its souls and counting its noses. It finds that on the first day of January the population had reached the smug total of 25,730 inhabitants. In the official census for 1920 the population was 13,536, so that the city has virtually doubled within the span of two years. With building permits of more than $5,000,000 in the last twelve months some of this growth is explained. In 1910 this charming suburb had but 2742 souls and its growth in the decade was the wonder of the West.

JOHN SMITH'S DREAM.

Psychoanalysts tell us that one dream is common to the human race; it is the dream about finding one's self out in the public streets in one's nighty.

No living being, they tell us, has escaped that horror. Sometimes, in these dreams, you manage to skulk along the side streets with the horribly abbreviated garment tucked agonizingly around you and the crowd does not seem to see. At other times, you find ourself the object of the gaze of the multitude.

Most able-bodied dreamers have discovered themselves at church weddings, at public ceremonies and at enormous festivities with goosefiesh on their shins and a slender garment stretched to cover them.

It has remained for one with the substantial and unimaginative name, John Smith, to have this dream come true.

John woke up the other morning, in the cold gray light of dawn, in the postoffice with his head in a bucket of cold water and a policeman ahold of his shins. Upon awakening, John was embarrassed to discover that his sole garment was a robe de nuit of extremely scant proportions; and they told him that he had been parading in a haughty and dignified manner for some time down the middle of Spring street and through the postoffice thus attired. In response to Mr. Smith's confused and blushing pleas, a good-natured cop wrapped him up in a blanket and helped him get home.

This incident will take all the peace out of the dreams of all the rest of the Smiths and of many who are not Smiths. The only comforting fact that you had to lean on through your midnight perambulings in your night clothes was that you knew it couldn't really be so. In the worst of your agony, you always had a hunch that pretty soon you would be waking up and find out that it was only a dream after all.

But the distressing experience of the scion of the Smith family upsets our innermost equanimity. The next time we have that dreadful dream about doing a September Morn exhibition we will not feel safe, even in our uneasy slumbers. We will be harassed by doubt as to whether we will awaken and find it was only lobster a la Newburgh, or awaken with our heads in a bucket of water and a real cop holding our shivering heels.

Verily, John Smith has filled us with dismay.

ARKANSAS MEWSINGS.

Something you don't have to worry over: So long as the majority of people don't know whether Silesia is a country or a patent medicine, what's the use of bothering about it?

The eugenists plan to produce a perfect woman.—Los Angeles Times. What they will do with her is another question. It is likely, however, that she will be grabbed by the movies.

Edyth Cormack has developed a lot of strength in the political arena. Her East End followers are very numerous.—Hyde Park (Chicago) Herald. This, by the way, would be our notion of zero in occupation, following anybody's East End.

A Mr. Burnham, a brother of Burnham of "Hound Dog" fame, has been doing some astronomical work and discovers as a result that "a vast field of foliage is on the moon." Evidently the man in the moon needs a shave.

A lot of people may not know it, but Congress hears all bills read three times. Serves them right.

Billy Farrin kinder figgers it out that if opportunity will wear a short skirt the next time she knocks at his door, there'll be no chance of him missing her.

It may not be much interest to anybody, but Chief Sullivan is wondering where the women hide their money and their vaccination marks.

Says Mrs. Rastus Johnsing: "Mah husban' am shure a steady worker when dat niggah hab nothin' toe do, but when he done got a job he am the mos' unsteadies' man ah knows."

When Albert Shick wants his dog to lay down, he always says, "lie down," because he is a Boston terrier.

Saturday night special: It is a race between a man's sins and his wife which will find him out first, and ye pastor's money is on his wife.—[Arkansaw Thomas Cat.

A HAPPY ENDING.

BY WINFIELD HOGABOOM.

"Did you ever get on to how they write these here scenarios for the pictures which you would be able to sell for mebbe a million dollars apiece if you could get somebody to pay you that much for them?" Bill Jones asked me as he brought his head out from under the hood after a little tinkering on my carburetor.

The question surprised me, coming from Bill, because, while I have always considered him a competent garage mechanic, I had never thought of him as a person who would be interested in the writing of scenarios. "No," I replied, "I never did. But you're not thinking of going into the scenario writing game, are you, Bill?" I ventured to ask.

"Me? Hell, no; I got all I can do tinkering up these here cars you fellers thinks you know how to drive. It's the wife. She's been taking these here lessons which comes through the mail, and all you got to do is read them and then sit down and write a scenario and sell it for a million dollars."

"Has your wife sold any scenarios, yet, Bill?" I asked, not realizing where this was going to lead to.

"Nope; she ain't, but I'm telling the world I wouldn't mind if she would, because this here $25 she went and paid for them there lessons she must of went through my clothes and took it when I wasn't looking. I could of used them there $25 myself, mebbe."

"She probably hasn't finished any scenarios yet, then," I suggested.

"No, she ain't," said Bill. "That there's right where the trouble is. She is all wised up how to write them there scenarios, but she ain't got on to how to end 'em up yet, because them there lessons says you got to have a happy ending to them, and this here one she is now writing it couldn't never have no happy ending to it because there has got to be one or two people killed in it or else it wouldn't be no good. It is a comedy, she says, and if you get to killing off too many people in a comedy like that it would spoil it, mebbe, and people would not like it."

"Perhaps she is mistaken in regard to the motif—it may not be altogether intended for comedy—"

"Say, you would laugh your head off. I don't know nothing about that stuff, but this here scenario it couldn't help being nothing but a comedy. It has got a feller in it trying to get the right number over the telephone. I got to tell you how it is written and then you will see for yourself it is a comedy, all right. There a feller in the first part of it is going to take a girl to the grand opera show, and is stuck on this girl, which is a peach, believe me, and he has already told her he will come and get her to take her to the grand opera show in his car, and will be there to her house at a quarter to 8 o'clock, all right, in his car, and this here girl is waiting to home for him to come, all dressed up, and is wondering what in the world is the matter with him, because it is a quarter after 8 already and he is still right there to his house fussing with that there car of his trying to get her to start, and it will not start for him because his carburetor is flooding very badly and he don't know it, and thinks it is his spark plugs has got dirty, and she will mebbe start pretty soon, and takes out his watch in the next scene and sees it is a quarter after 8 o'clock, and thinks of that there poor girl which is waiting to home for her lover to come, and is filled with anguish, because she will think he has slammed into a traffic cop, mebbe, and bent one of his fenders all to pieces, and mebbe got himself injured badly, or is pulled, and in the next scene he rushes into his own house and grabs the phone and says give me Pico 129769, please, and is excited and becoming white around the gills.

"The next scene there is a girl sitting in front of a switchboard in the telephone office and is chewing gum and chatting gaily with another girl with beautiful hair also, and after a while decides it is about time to begin earning part of her salary and says into the phone, what number did you ask for, please? in a very pleasant tone of voice.

"In the very next scene the young man is standing at the telephone in his home, and is pulling great handfuls of hair out of his head and says, 'Oh, my God! can't you give me Pico 129—no, not 749, o-n-e—t-w-o——hell's fire; she's cut me off again.'

"The next scene is where the girl in front of the switchboard is putting some powder on her nose and is telling the other beautiful maiden about a feller she met at a dance and is just describing what lovely eyes he has got when she is compelled to stop and attend to her regular duty by listening while the young man who is trying to get his girl to tell her why he is not come to take her to the grand opera show yet is trying to say Pico 129769 without swearing until he gets all through saying it.

"There is a scene comes next where another feller comes and gets the beautiful maiden which is waiting for this feller and takes her to the grand opera show himself, and tells her her regular lover must be false to her, and will she marry him instead of the other feller and she says, you bet your sweet life I will; he ain't no good er he would of phoned me, the least he could of did, and will be pleased to marry you, the sooner the better.

"Next there is a scene where the feller is still trying to tell Central that he wants to talk to Pico 129769, and has pulled all the rest of his hair out of his head, and is nearly crazy with the sheat, and has just stated for the ninety-fifth time I asked you for Pico 129769, when there is a gentle voice says to him over the telephone that number is out of order.

"The very next scene is where the feller has fell over unconsciously onto the floor, and is not dead at all, but is very dam sore, believe me."

"It doesn't end with him lying there unconscious, does it?" I asked.

"Well, that's the hull trouble," he said. "I'm telling the wife it ought to end up with a scene where he goes and gets him a sawed-off shotgun and goes down and kills everybody in the telephone office, and she says that wouldn't be no happy ending, she don't think, and I says mebbe it wouldn't for them telephone people, but think of everybody else, I says."

EMPTYING OUR CORNUCOPIAS.

BY JENNIE VAN ALLEN.

The brief day of our Christmas tree has passed.

Our wonderful, wonderful tree has been stripped of its tinseled glory, its incandescent lights and the gifts that burdened its boughs. It is stripped of its needles and stands like a skeleton shorn of life and charm.

All our gay cornucopias are empty.

They are lying in the waste basket—these gorgeous creations of gold and silver foil covered with spangles and bedizened with streamers.

Not one of us emptied our cornucopias piece by piece. Not one of us wondered breathlessly what lay under the scarlet squares of wintergreen candy. Not one of us knew the subtle joy of creating a mystery of the last sugar-plum hidden in the tip.

In the first rapture of possession we explored every secret wrapped in tissue paper and tasted all its sweets. When our curiosity and appetites were satisfied, we poured back the sticky, conglomerate mass and left the imprint of our soiled fingers on embossed gold paper and shining silver foil.

* * * * * * * * *

The mind of a child is the mind of a man.

Every day we heedlessly empty our precious Cornupcopia of Life.

We hasten to drain every drop of nectar from joys that God meant to last a lifetime. In youth we spill what would be sweeter than honey in old age. We pour our wine into old bottles. With our own hands we open the sluice gates and let in a flood of evil passions that devastate our lives.

We waste our powder, shot and shell on unseen foes. We use a dynamo to crack thin-shelled almonds. We use a finely tempered blade to chisel granite rocks and high-powered wheels to crush butterflies' wings. We burn the candle at both ends and wince with pain when the hot tallow burns and blisters our careless hands. We waste the possibilities of tomorrow and sprinkle our precious incense in rusty iron pots.

Oh, our beautiful, beautiful Cornucopias of Life!

You are more beautiful than if fashioned of gold, crusted with jewels and adorned with semi-precious stones. In color you are more gorgeous than the peacock, the prism, the fire opal, the blister pearl, the rainbow or the lacquered treasure chest of an oriental king.

In our cornucopias are the joys of the future.

Yet we recklessly anticipate every joy of tomorrow. We waste our perfume and tarnish our gold.

We wantonly fill our empty cornucopias with the distillation of all that is savage and brutal in men, all that is odious in women—all that is unlovely in the minds of men and women. We learn to live with drawn daggers. We become envenomed and embittered because we have emptied our treasure.

Oh, that we would hold our cornucopias high above our heads that human eyes could not see our garnered wealth. Oh, that daily we sprinkled it with frankincense and myrrh and with fragrant, aromatic herbs. If daily we dropped in a golden coin and covered with the delicious ambrosia of life; if daily we anointed it with the oil of selfless living, we could generate the deathless beauty of the soul.

Though we are poor in purse and are lame and blind; though we live on the crest of a wind-blown hill with the sky for a roof, yet our little world with toil up the steep path to share our table s[illegible] in the wilderness. They will [illegible] us for comfort and cheer in th[illegible] hour of disaster, and to us will they turn in their moment of joy.

All these blessings are ours if we keep our cornucopias filled to the brim with some sweet surprise for those who seek us; if our Book of Life has never been read to its last paragraph and if our lives are like the white flowers on a jasmine vine.

WHAT EVERY WOMAN KNOWS.

That education is a great thing. Chorus girls ride in limousines while school-teachers walk to work.

That a woman's watch is great to tack down a stair carpet with or to throw at a cat.

That it is no fun to smoke a cigarette when nobody is looking.

That the woman who occupied the apartment last had perfectly atrocious taste in wall paper.

That a bird on the hat is worth three hundred that have not yet been killed.

That a man who knows how to embroider and knit is never going to be a wizard of finance.

That she can keep her husband from kissing the cook by doing her own cooking.—[Roy K. Moulton in New York Mail.

Two Kinds of Old Folks.

Some men after reaching the age of 50 get so miserly they make a box of matches last a year. Other men after reaching that age seems to execute the doctrine: "A fool and his money soon parts," and he needs a guardian or overseer, so when he gets in his dotage he won't be a parasite on the charity institutions.—[Arkansaw Thomas Cat.

PEN P[illegible]

By [illegible]

The Irish [illegible] possession of [illegible] have been a [illegible]

The arms [illegible] famously. [illegible] nicks on their gun [illegible]

The average [illegible] to knock off and [illegible] is when his waste [illegible]

It is claimed that [illegible] hardening of the [illegible] cure is worse than the [illegible]

Breakfast foods are [illegible] duced in price, but it [illegible] fast that bothers us [illegible] way.

Liberty bonds are [illegible] price. Now aren't you [illegible] you spent your money [illegible] thing else?

While Arthur G. [illegible] joying his present run of [illegible] ought to buy a few tickets [illegible] Tijuana races.

Over on the West Side [illegible] organized a Step-O-[illegible] Night-a-Week Club. So [illegible] are only male members.

It is possible that [illegible] ioned saying that the way [illegible] a friend is to lean him [illegible] plies to natives as well as [illegible]

The day is once more [illegible] when the Americas flag [illegible] seen on every coast. [illegible] ready been too long delayed.

What has become of [illegible] fashioned roustabout who [illegible] work along the wharves? [illegible] machinery has made him unnecessary.

It is claimed that the [illegible] William Gibbs McAdoo is [illegible] to be seen on Cordell Hull [illegible] nessee, chairman of the [illegible] National Committee.

It is claimed that [illegible] where the women have [illegible] the expenditure of funds [illegible] extravagant. It is pretty [illegible] denaturize the ladies.

It will soon be safe [illegible] cent pedestrian trying [illegible] across the street in front [illegible] flying automobile will [illegible] pelled to have a license [illegible]

The first iceberg [illegible] off the Hawaiian Islands [illegible] been sighted. But a lot [illegible] are happening for the [illegible] during the Harding [illegible] tion.

Greece has been [illegible] it cannot have the [illegible] credit in America that [illegible] arranged for. Possibly [illegible] cafe and bootblack [illegible] have other uses for them.

Los Angeles is getting [illegible] the charmed circle of [illegible] Two weeks are an exaggeration [illegible] vouchsafed except in the [illegible] cities of the country. We [illegible] coming metropolitan.

Who has applied the [illegible] pulmotor to Woodrow Wilson [illegible] Nat Berry in "Shore Acres" [illegible] he asked who had put [illegible] in the cranberries, [illegible] fruit, and then said, "[illegible] has."

THE HILL ABOVE THE [illegible]
(Elysian Park.)

A torch-flame [illegible]
The sunset widens [illegible]
From hill to hill, a [illegible]
Bent backward from the [illegible]
death.

The city huddled [illegible]
Sends up across the [illegible]
A stealthy shadow [illegible]
An exhalation dim and [illegible]
And slowly sinks below [illegible]
Through mist and [illegible]
roofs and towers—
Withdrawn like ghosts [illegible]
hours
Into the past's capacious [illegible]

I, too, thereby an [illegible]
Of crushing [illegible] to [illegible]
stone,
Take breath to rise [illegible]
my own.
And find in peace the [illegible]

A moment I forget [illegible]
Forget the [illegible]
Through
And hear upon [illegible]
song.
The swift advancing [illegible]
stars.

A moment . . . [illegible]
swell
Of weariness, the city's [illegible]
Seeps up in clamors [illegible]
Like rumors from the [illegible]

And straight this [illegible]
again
Earth's sad hereditary [illegible]
Is levelled from the [illegible]
peace
To the requirements of [illegible]

While I, whose mouth [illegible]
sweet
With remnants of the [illegible]
Drink bitter silence at [illegible]
Of dusks where [illegible]
meet.

Oh, men, my brothers [illegible]
In [illegible] [illegible] of [illegible]
What [illegible]'s [illegible]
packed
Bear alike to your [illegible]

Across this [illegible]
swells
Your pain's [illegible]
Your [illegible]
this.
Dull like the [illegible]

And here between [illegible]
hurled
My broken [illegible]
deeds.
While birds that [illegible]
nests

Chant [illegible]
WILLIAM FOSTER ELLIOTT

PACE TOO HOT.

George Howard, Del Monte [illegible] professional, couldn't stand [illegible] galt he set for himself on the [illegible] two days of play and slumped [illegible] winding up with 81-85 for [illegible] and sixteenth place. He won [illegible] assistant's money with Mel [illegible] of the Pasadena club sec[illegible] and Joe Hegeman third.

[illegible]'s decisive victory was [illegible] due to the remarkable con[illegible] sery of his play. The winner's [illegible] was eight strokes over par [illegible] course for seventy-two holes, [illegible] no one round was better or [illegible] than the others by more [illegible] three strokes.

It was apparent to everyone at [illegible] time that Barnes practically [illegible] inched the title. He brought [illegible] dazzling 71 while Eddie Loos, [illegible] his putting touch, needed [illegible] the round. Here's the way [illegible] leaders stood when they [illegible] off for the final lap: [illegible] Barnes, 218; Loos, 224; Espin[illegible] 227; Montie Dutro, 228; John [illegible], 230; Jock Hutchison, 231; [illegible] Fraser, 232. All Barnes had [illegible] do to tow-rope the field was [illegible] a moderately good round [illegible] Loos had to break the course [illegible] of 70 strokes to tie Barnes [illegible] latter scored a 74.

HOOKS TEE SHOTS.

[illegible] Loos plainly showed the [illegible] of the play by his tee shots [illegible] the first and second holes. He [illegible] ted each badly, his figures for [illegible] five holes reading four 5's [illegible] a 3. He had popped, and [illegible] could smell the champion[illegible] Once within sniffing dis[illegible] he was never headed.

It was Barnes's morning round [illegible] demonstrated the extraordi[illegible] quality of his play. Recovery [illegible] that were astounding pulled [illegible] out of the fire time and again. [illegible] missed one shot he simply [illegible] right back and made up for [illegible] the next. Going to the twelfth, [illegible] away from the ditch that [illegible] his hooked drive the pre[illegible] day. He landed in a sand [illegible] but played a beautiful iron [illegible] reach the green and holed his [illegible] for a par. He missed his [illegible] to the fourteenth, the 526-[illegible] hole, in an effort to reach the [illegible] in two shots. A wood shot [illegible] a pitch stuck eighteen inches

(Continued on Second Page.)

IM BAR[illegible]
MERICAN O[illegible]
FINISH[illegible]
Puts Eleven Stro[illegible]
self and Eddie [illegible]
Moves Up to [illegible]
BY PAU[illegible]
Jim Barnes, the America[illegible] laurel wreath of victory [illegible] championship to his coll[illegible] by nine strokes in the fi[illegible] Country Club yesterday. [illegible] more plainly than words [illegible]
Starting the morning round [illegible] with Loos and Abe Espinos[illegible] American champion put si[illegible] between him and Loos and [illegible] by nine strokes. In [illegible] eighteen holes Barnes [illegible] up an additional advantage [illegible] strokes over Loos, who le[illegible] Espinosa, Hutchison and Dutro [illegible] four strokes.
John Black and Ernest Martin [illegible] sixth and seventh money[illegible] Martin brought up in eighth [illegible] with George Von Elm, 36-[illegible] gold trans-Mississippi and Pa[illegible] Northwest champ, in ninth. [illegible] Elm had two wonderful rounds [illegible] 76 and 73 after a rather dis[illegible] poor start of 81-81. George [illegible], Sam Whiting, and Chick [illegible], trailed Von Elm.
PACE TOO HOT.
George Howard, Del Monte as[illegible] professional, couldn't stand [illegible] galt he set for himself on the [illegible] two days of play and slumped [illegible], winding up with 81-85 for [illegible] and sixteenth place. He won [illegible] assistant's money with Mel [illegible] of the Pasadena club sec[illegible] and Joe Hegeman third.
[illegible]'s decisive victory was [illegible] due to the remarkable con[illegible]sery of his play. The winner's [illegible] was eight strokes over par [illegible] course for seventy-two holes, [illegible] no one round was better or [illegible] than the others by more [illegible] three strokes.
It was apparent to everyone at [illegible] time that Barnes practically [illegible] inched the title. He brought [illegible] dazzling 71 while Eddie Loos, [illegible] his putting touch, needed [illegible] the round. Here's the way [illegible] leaders stood when they [illegible] off for the final lap: [illegible] Barnes, 218; Loos, 224; Espin[illegible] 227; Montie Dutro, 228; John [illegible], 230; Jock Hutchison, 231; [illegible] Fraser, 232. All Barnes had [illegible] do to tow-rope the field was [illegible] a moderately good round [illegible] Loos had to break the course [illegible] of 70 strokes to tie Barnes [illegible] latter scored a 74.
HOOKS TEE SHOTS.
[illegible] Loos plainly showed the [illegible] of the play by his tee shots [illegible] the first and second holes. He [illegible] ted each badly, his figures for [illegible] five holes reading four 5's [illegible] a 3. He had popped, and [illegible] could smell the champion[illegible] Once within sniffing dis[illegible] he was never headed.
It was Barnes's morning round [illegible] demonstrated the extraordi[illegible] quality of his play. Recovery [illegible] that were astounding pulled [illegible] out of the fire time and again. [illegible] missed one shot he simply [illegible] right back and made up for [illegible] the next. Going to the twelfth, [illegible] away from the ditch that [illegible] his hooked drive the pre[illegible] day. He landed in a sand [illegible] but played a beautiful iron [illegible] reach the green and holed his [illegible] for a par. He missed his [illegible] to the fourteenth, the 526-[illegible] hole, in an effort to reach the [illegible] in two shots. A wood shot [illegible] a pitch stuck eighteen inches
(Continued on Second Page.)
Another
Sound factory pol[illegible]
tion for square de[illegible]
est effort in puttin[illegible]
value in a motor [illegible]
dealers who belie[illegible]
the lasting friend[illegible]
chaser rather than [illegible]
when they have obt[illegible]
ey—These are amo[illegible]
why NASH has ma[illegible]
California Prices on [illegible]
5-Pass. Touring [illegible]
Roadster [illegible]
7-Pass. Touring [illegible]
Sport Model [illegible]
Coupe [illegible]
Sedan [illegible]
Cord tire equi[illegible]
TROY MOTOR [illegible]
Distribut[illegible]
Eleventh Street [illegible]
Los Angeles

The Los Angeles Times

THURSDAY MORNING, JANUARY 19, 1922.

SPORTS MOTORING FILMLAND DRAMA

IM BARNES WINS CALIFORNIA OPEN GOLF CHAMPIONSHIP IN A ROMP.

MERICAN OPEN CHAMP FINISHES FAR AHEAD.

ts Eleven Strokes Between Himself and Eddie Loos; Hutchison Moves Up to Tie for Third.

BY PAUL LOWRY.

Jim Barnes, the American open golf champion, wears a laurel wreath of victory today. He added the California championship to his collection, dethroning popular Eddie Loos by nine strokes in the final tally on the links of the Wilshire Country Club yesterday. His rounds of 73-74-71-74—292 were more plainly than words the marvelous consistency of his

[illegible] the morning round in [illegible] with Loos and Abe Espinosa, [illegible] American champion put six [illegible] between him and Loos and [illegible] by nine strokes. In [illegible] eighteen holes Barnes [illegible] up an additional advantage [illegible] strokes over Loos, who led [illegible], Hutchison and Dutro [illegible] strokes.

[illegible] Black and Ernest Martin [illegible] sixth and seventh money. [illegible] brought up in eighth [illegible] with George Von Elm, 20-[illegible] mid-Mississippi and Pa-[illegible] champ, in ninth. [illegible] had two wonderful rounds [illegible] and 73 after a rather dis-[illegible] start of 81-81. George [illegible], Sam Whiting, and Chick [illegible] trailed Von Elm.

PACE TOO HOT.

[illegible] Howard, Del Monte am-[illegible] professional, couldn't stand [illegible] to set for himself on the [illegible] days of play and slumped [illegible] finishing up with 81-85 for [illegible] seventeenth place. He won [illegible] amateur's money with Mel [illegible] of the Pasadena club sec-[illegible] Joe Hegeman third.

[illegible] decisive victory was [illegible] due to the remarkable con-[illegible] of his play. The winner's [illegible] eight strokes over par [illegible] course for seventy-two holes, [illegible] no round was better or [illegible] than the others by more [illegible] than three strokes.

[illegible] apparent to everyone at [illegible] time that Barnes practically [illegible] annexed the title. He brought [illegible] fit while Eddie Loos, [illegible] his putting touch, seeded [illegible] the round. Here's the way [illegible] orders stood when they [illegible] off for the final lap:

[illegible] 111; Loos, 224; Espin-[illegible]; Hostie Dutro, 226; John [illegible]; Jock Hutchison, 231; [illegible], 232. All Barnes had [illegible] to toe-rope the field was [illegible] moderately good round [illegible] had to break the course [illegible] 37 strokes to tie Barnes [illegible] scored a 74.

BOSS TEE SHOTS.

Loos plainly showed the [illegible] of the play by his tee shots [illegible] and second holes. He [illegible] each badly, his figures for [illegible] holes reading four 5's [illegible] 6. His had popped, and [illegible] could the champion-[illegible] given sniffing dis-[illegible] was never headed.

[illegible] Barnes's morning round [illegible] demonstrated the extraordi-[illegible] quality of his play. Recovery [illegible] were astounding pulled [illegible] of the fire time and again. [illegible] one shot he simply [illegible] back and made up for [illegible] lost. Going to the twelfth, [illegible] he sliced his drive to [illegible] from the ditch that [illegible] he hooked drive the pre-[illegible] He landed in a sand [illegible] played a beautiful iron [illegible] the green and holed his [illegible] a per. He missed his [illegible] to the fourteenth, the 520-[illegible] in an effort to reach the [illegible] two shots. A wood shot [illegible] which stuck eighteen inches

(Continued on Second Page.)

WHAT EX-CHAMP SAYS OF BARNES.

By Eddie Loos,
California 1921 Champ.

Jim Barnes is the most consistent medal player I know of. He possesses every shot in the bag, and nothing daunts him. He makes light of the hard shots, and on the quality of his play in the State opengolf championship deserves all the praise that can be showered upon him. In the thirty-six holes Barnes played with me he maintained a fine equilibrium both of spirit and play. California could have no finer champion.

THE SURVIVORS.

Jim Barnes	73-74-71-74—292
Eddie Loos	72-75-77-79—303
Jock Hutchinson	80-77-74-76—307
Abe Espinosa	72-75-80-80—307
Mortie Dutro	81-74-73-79—307
John Black	80-73-77-80—310
Ernest Martin	78-76-79-77—310
Hutt Martin	83-76-76-76—311
*G. Von Elm	81-81-76-73—311
George Martin	77-78-78-80—313
Sam Whiting	79-80-81-75—315
Chick Frasier	76-78-84-84—316
Bert Wilde	79-81-79-79—316
Tom Stevens	80-79-76-81—316
Tom Hughes	80-80-79-78—317
George Howard	77-75-81-85—318
Ed Traube	81-78-81-79—319
Jim Duncan	79-82-80-79—320
Harold Sampson	84-76-82-79—321
Jim Gillane	80-80-80-82—322
Mel Smith	84-82-79-78—323
Joe Hegeman	84-81-80-79—324
Bill Hamley	80-80-88-77—325
Ed Gayer	84-76-81-84—325
Harry Pressler	82-81-80-82—325
A. Abrego	83-81-81-81—326
*E. S. Armstrong	79-84-77-87—327
*N. Macbeth	85-81-78-76—330
Paul Conroy	82-77-89-86—334
*Elmer Ralphs	82-82-86-84—334
Paul Scott	88-88-84-88—348

*—Amateurs.

TAR BABY SHADOW OF FORMER SELF.

[BY A. P. NIGHT WIRE.]

PORTLAND (Or.) Jan. 18.—Harry Wills, New York negro heavyweight, in quest of a match with Jack Dempsey, won an easy ten-round decision over Sam Langford of Chicago here last night. Harry seemed to consider Sam's age and did not make much of an effort to stow the Boston Tar Baby away. He landed with lefts and rights almost at will.

Another NASH

Sound factory policies; a reputation for square dealing and honest effort in putting the utmost of value in a motor car; real live dealers who believe in winning the lasting friendship of a purchaser rather than forgetting him when they have obtained his money—These are among the reasons why NASH has made good.

California Prices on New Model Six

[illegible] Touring	$1650
[illegible] Touring	1620
[illegible] Model	1825
[illegible]	1825
[illegible]	2410
[illegible]	2725

Cord tire equipped.

TROY MOTOR SALES CO.
Distributors
Eleventh Street at Figueroa
Los Angeles Pico 1322

TO MEET CARDS ON CINDERPATH.

All-Conference Track Team Will Tackle Stanford.

Tentative Date is Set for Affair in Palo Alto.

Northern Athletes Liable to be Defeated.

Tentative arrangements have been made for a track meet between Stanford and a team picked from the Southern California Conference to be held at Palo Alto April 7, it was announced yesterday. Fred McLain, graduate manager of Occidental, and Coach Nixon of Pomona have been working for a contest with the Cardinal athletes for some time, and a communication was received yesterday from Manager W. D. Fletcher of Stanford, stating that April 7 had been set aside for the affair.

This date has not been accepted as yet, as it comes at a most inopportune time for the southern colleges. The annual spring vacation is liable to interfere, making it difficult to keep the men in training, but unless Stanford can offer another date, it is probable that the meet will be staged April 7.

TO PICK TEAM.

The conference championship meet on March 18 will determine the personnel of the squad that will take a crack at the Cards. Every athlete placing in any event will win a chance to display his prowess in Palto Alto, a situation which is certain to make competition in the conference meet quite lively.

The bumper crop of cinderpath wizards attending the various Southern California colleges this season is liable to surprise the Cardinals, and a victory for the conference men is very possible.

EIGHT TEAMS IN INTERCLASS MEET.

Eight teams will compete in the interclass track meet to be held at Manual Arts, next Monday. Coach Sid Foster expects to get a line on his track material from the results of this meet. Over 250 men are out for track at the Toiler school.

Parents casting about for a suitable vocation for their offspring probably would do well to bring them up to be football coaches.

Never has there been such a demand for competent football mentors as at the present time. Not much trouble to fill the chair of dead languages, but live and successful pigskin pilots are able to name their own terms.

It must be an important post, and is, for a university with a football eleven which is a chronic failure seems some way to lose caste in the popular conception. The heart of the alumni seemed to be wrapped up in nothing quite so much as the gridiron fortunes of their alma mater.

Three widely known universities—Leland Stanford, Northwestern and Minnesota—are questing about for some Moses in moleskins to lead them out of the wilderness of defeat. Lesser institutions almost too numerous to mention would like to make a shift which would improve their prospects.

The coach is a tremendous factor in football, and seems to wield a greater influence on the fortunes of his team than a baseball manager. And those who are recognized as really competent are few. Doubtless, there are men connected with smaller institutions who could work wonders if given such material as is to be found at California, Harvard, Yale and Princeton, but it is a pure stroke of luck if an opportunity of that magnitude comes their way. The big ones won't take a chance with unknowns from the casaba colleges. Almost invariably they insist on employing as coaches men who have starred on the gridiron, and not infrequently stars in any line prove failures as directing forces.

* * * * *

The athletic phenom is likely to be a specialist or temperamental. Again, his brilliant performances may have been due to athletic instinct, and it is impossible to impart this quality to others. Indeed, it is not absolutely essential that a man should have played the game in order to be a successful football coach or baseball manager. Frank Selee, one of the most uniformly successful baseball leaders of any period, was not a graduate of the diamond. Brains plus the ability to observe placed under the right hat are sometimes greater factors than practical experience and technical knowledge.

Camps, Staggs, Smiths, Dobies, Rocknes, Warners and Haughtons are almost as scarce in football as McGraws, Chances, Selees, Clarkes and Robinsons in baseball, or minds of the Billy Nolan, Billy Gibson, Tom Jones and Jack Kearns type in the directing end of boxing.

* * * * *

Right now, judging from reports emanating from Palo Alto, a genuinely able coach, backed by a successful record, could just about fill out his own contract. Those familiar with the athletic history of Leland Stanford University know that the Crimson will not much longer be content to play a trombone in a saxophone orchestra.

Stanford was one of the football pioneers of the West, and when the pigskin pastime was in its infancy on the Coast, brought out Walter Camp, at that time the country's most competent football mentor, and subsequently had "Hurry Up" Yost. This gives some idea of what may be expected in the future. Reverting from rugby was a painful process at Stanford, but having emerged from these throes, the period of temporizing is past. Keep at least one eye concentrated on the Cardinal comes within the category of sound advice.

* * * * *

As a momentary digression it may be remarked that Bill Essick's new pitcher, Helve, need only change one letter in his name to be a helva pitcher.

* * * * *

Declining at their present meeting to submit to the draft, P. C. L.

(Continued on Second Page.)

Cheerfully Planning to Scalp Mercurymen.

Two San Diego Basketball Demons,

Who, with several of their supporters and co-workers, are invading Los Angeles Saturday evening with the avowed intention of walloping the L.A.A.C. quintet on its home court. The San Diego Y.M.C.A. squad has waded through all competition in the southern city and sees no important reason why it shouldn't do the same thing here. Davis (left) and Brucker are the two wickedest basket tossers in the invaders' line-up.

BIG GOLF TOURNEY IN WEST.

Amateur Championship of United States May be Held in San Francisco.

[BY A. P. NIGHT WIRE.]

SAN FRANCISCO, Jan. 18.—San Francisco is being considered as the possible place for the holding of the 1923 amateur golf championship tournament of the United States, according to a telegram received here from J. Frederick Byers, president of the United States Golf Association.

Mr. Byers was asked to have San Francisco considered for the amateur or open championships next year.

"The matter is in the hands of the committee on selection of courses," Mr. Byers's telegram said. "You may rest assured that San Francisco will have every consideration. Personally I believe that, if practicable, it would be a splendid thing for the game of golf to hold the championship on the Pacific Coast."

JOCK AND JIM PLAY PASADENA

Traveling Golf Champions Will be Matched Against Eddie Loos and J. Croke.

The first appearance of Jim Barnes on a golf course after nabbing the State open championship will be made at the Pasadena Golf Club on Saturday, when he and Jock Hutchison, the British champ, will play Eddie Loos and Jack Croke in a thirty-six-hole match.

Loos and Croke on their home course will make a combination terribly hard to beat. Both of them are golfers of the first degree, and though Croke didn't play in the open he would have finished far ahead of many who did if he had entered.

IDAHO QUINTET WINS ROUGH CASABA GAME.

[BY A. P. NIGHT WIRE.]

SALEM (Or.) Jan. 18.—The University of Idaho basketball five took a rough and tumble game from Willamette here tonight, 27 to 19. The Vandals took the lead in the opening minutes of play and were never threatened although in the last minutes of play the Willamette quintet crept to within four points of Idaho's lead.

BALL TEAM COMES AND LEAVES BY AIR.

[EXCLUSIVE DISPATCH.]

RIVERSIDE, Jan. 18.—Coming by airplane to play the March Field baseball nine this afternoon, the Ross Field team returned the same route this evening with the worst end of the score. The visitors made eight runs, but were outplayed by the home team, which had nineteen tallies to its credit.

MITT MEN TO SWAP WALLOPS.

Cracking Good Card of Nine Bouts to be Staged Tonight at L.A.A.C.

Nine boxing bouts, every one of which is touted as being of main event caliber, will comprise the fistic entertainment that will be dished up this evening in the gymnasium of the Los Angeles Athletic Club.

Judging from the names of the high-class mitt men who will be seen in action tonight it is a difficult task to name which match should be designated for the feature attraction, however, Matchmaker George Blake has carded the prospective imbroglio between Kenneth Moffatt and Sailor Regan of the U.S.S. Mississippi as par excellence go.

WITH EASE.

Young Moffatt has been winning his bouts of late with apparent ease. This evening, though, he will be up against a much different type of ringster than he has met recently, as Sailor Regan is heralded as a tough hombre. If Moffatt can withstand the sailor's alleged terrific onslaught, he will be given the position in the welterweight division which has been temporarily vacated by Charlie Jenkinson, due to a broken hand.

Another representative of Uncle Sam's Navy whose fistic prowess is well known to local fans, namely Sailor Pontana, will go against hard-hitting Johnny Brannigan. Brannigan is an old head at the game and he has copped his late bouts via the slumberland route.

An added attraction will bring together Sailor Moser and Carl Paparone. This pair fought once before and many proclaim this battle as one of the best ever seen at the club. Manuel Martinez and Joe Citrin can be counted on for a few thrills, while Max Spindler and Sailor Meisner will also appear. Ernie Clark will be the referee.

CLUB FIVE TO PERFORM.

After an absence of a week, the L.A.A.C. basketball heavers will once more absorb the popular attention when they connect with the flashy five representing the San Diego Y.M.C.A. Saturday night on the club floor in a contest promising plenty of thrills. It seems that the San Diegans have quite a reputation in casaba circles to the south, and having cleaned up on everything in their own neighborhood are reaching out for more worlds to conquer.

However, the Mercury quintet isn't to be considered as a set-up. The club men have given an excellent account of themselves during the season, as several aspiring terms along the Coast will attest. Although the services of Max Gold will be missed considerably, a broken rib having put him on the reserve shelf for the remainder of the season, Moe has been showing real class in the position, and Brother Charlie Keppen is confident that the L.A.A.C. athletes will add another victory to their list.

DIAMOND DEAL IS COMPLETED.

Eight Cub Players Will Join Los Angeles Club.

Chicago Gets Statz-Aldridge in the Exchange.

Two Youngsters to be Sent Here in Spring.

[BY A. P. NIGHT WIRE.]

CHICAGO, Jan. 18.—A deal by which Arnold Statz, outfielder, and Victor Aldridge, pitcher of the Los Angeles club of the Pacific Coast League, will join the Chicago Nationals in exchange for eight Cub players and an unnamed sum, was completed today, President Veeck of the Cubs announced.

Aldridge was formerly with the Chicago club, but was released to Los Angeles. After he had made a record of twenty games won and ten lost last season, President Veeck took steps to bring him back. Statz is looked on as one of the greatest outfielders ever turned out by the Pacific Coast League and the Los Angeles club is said to have received offers of as high as $150,000 for him.

The Cub players, Elmer Ponder, pitcher; John L. Sullivan, outfielder, and C. E. Twombley, outfielder, have been traded to Los Angeles on the deal, and two youngsters will be dropped off in California on the Cubs' training trip. These two and the three others have not been selected.

"PEP" YOUNG WILL HAVE ARM MENDED.

[BY A. P. NIGHT WIRE.]

DETROIT, Jan. 18.—"Pep" Young, Tiger second baseman, whose weird throwing finally led to his removal from the line-up last season, is undergoing treatment at Philadelphia, which expects to correct his trouble, according to a letter he has written to a friend here.

An X-ray examination disclosed Young was suffering from a dislocated vertebrae, he wrote, adding that his doctor soon would have the offender back in line.

CHARLIE DORR TO MAKE THE GRADE.

[BY A. P. NIGHT WIRE.]

BERKELEY, Jan. 17.—Charlie Dorr, star distance runner of the University of California, has denied a statement that he will not be eligible on account of scholastic difficulties, to compete on the university track team this spring. Dorr made all his grades and is being counted on for points in meets by Coach Walter Christie.

GAME OLD SPORT.

[BY A. P. NIGHT WIRE.]

PHILADELPHIA, Jan. 17.—Christopher Gorham, 83, veteran of the Civil War, died today as the result of injuries received Christmas, when he fell and broke his hip while tryng to kick a football.

Cubs Go North for a Pair of Casaba Brawls

S.B.U.C.'s basketball squad left last night on the Owl for a short invasion of the north, having games scheduled with the California freshman five and Santa Clara College. The latter game is creating the most excitement among the Cub rooters, as the Saints won a close game from the Branchers during the barnstorming tour of the south last month.

Those who made the trip with the baby Bruins' casaba aggregation are Coach Caddy Works, Manager Little, Capt. Gibbs, Bugs Woodard, Cyril Eaton, Buck Beeson, J. S. Butler, Fred Winters and Tom Scott.

NO CHALLENGE FOR POLO CUP IN 1922.

[BY A. P. NIGHT WIRE.]

NEW YORK, Jan. 18.—The international polo cup, coveted trophy of the mounted classics of former years, will not be at stake in 1922.

This became known last night after the annual meeting of the Polo Association when it was announced that there would be no challenge from the English players.

The British, it was said, are seeking to have the interval between matches for the famous Westchester cup increased to five years, with a stipulation that play should be alternately in England and the United States.

SOME BASKET TEAM.

[BY A. P. NIGHT WIRE.]

GRASS VALLEY, Jan. 18.—The Grass Valley City Club basketball team won its fifth straight victory here last night by defeating the Northwestern Athletic Club five of Reno, 39 to 13. The Reno defense was very strong in the second half, but the visitors were unable to reduce Grass Valley's lead.

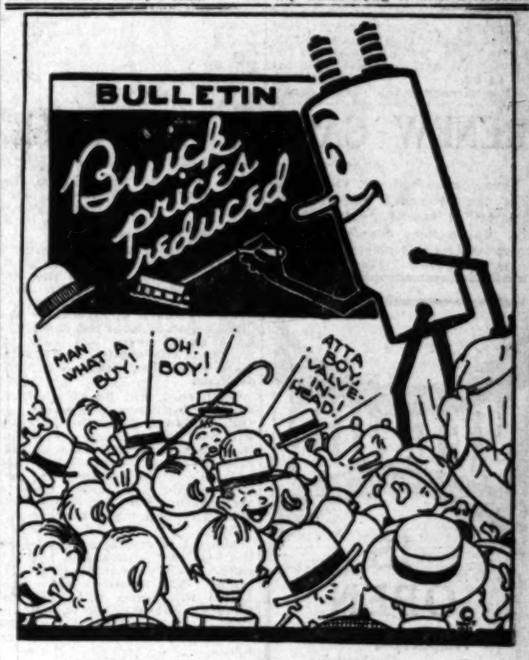

The New Buick Prices are Setting New Sales Records Throughout the Country

Your dollar today will buy more real automobile value than ever before, so when the new Buick prices were announced there was a rush to secure a new 1922 model at a price never before possible.

Ride in a 1922 Model Now!

HOWARD AUTOMOBILE COMPANY
of Los Angeles
1323-1327 South Flower Street

Harvard Prexy Wants to Put Athletics in Their Proper Place.

SAYS FOOTBALL GIVEN TOO MUCH IMPORTANCE.

Harvard Prexy Declares That Public Interest in Intercollegiate Athletics is Excessive.

[BY A. P. NIGHT WIRE.]

CAMBRIDGE (Mass.) Jan. 18.—Public interest in football has tended to give excessive importance to college athletic contests, President A. Lawrence Lowell of Harvard University said in his annual report, made public today. He said that the question was one that affected all American colleges and that "it would be well to consider afresh the proper place of public intercollegiate athletic contests in the scheme of education.

"The public interest in the sport has become general and has increased markedly," he said. "It has tended to give excessive importance to college athletic contests.

"Intercollegiate matches have a distinct value in stimulating sports, which are the best form of physical exercise in youth; but the single race between Oxford and Cambridge on the Thames, and the cricket match between these universities have been enough to stimulate unflagging interest in these sports among students. One may ask whether or not the same plan would be sufficient in football.

"The necessity for maintaining for this purpose a public spectacle attended by thousands of spectators every Saturday throughout the autumn is certainly not clear, and whether it ought to be maintained for any other object is worth consideration.

"Although the severity of the injuries suffered, and especially the danger to life, have been materially diminished by the changes in the rules, football remains a rough and strenuous sport in which injuries are often received that impair the efficiency of players for a couple of weeks or more."

Dr. Lowell said teams should not travel more than they have been doing, as it would interfere with study.

ROWER'S EYES ON THE EAST

Washington Oarsmen Have Chance to Hook Up With Poughkeepsie Crew.

[BY A. P. NIGHT WIRE.]

SEATTLE (Wash.) Jan. 18.—University of Washington oarsmen, even now, have their eyes on Poughkeepsie.

News from the East that the winner of the Far Western rowing championship, which means the Washington-California regatta, will be invited to row at Poughkeepsie has set Coach Ed Leader and his rowing squad speculating on their chances of making the trip. Leader is of the opinion that Washington has a better crew this year than the one that lost to California by a matter of five feet last season. This belief coupled with the determination of the northerners to avenge their defeat last year, is causing the purple and gold shell veterans to turn, like the prophets, to the East.

Graduate Manager Darwin Meisnest was understood to have written California rowing authorities requesting that the race this year be rowed April 22. This would bring the event on Saturday of Washington's big spring week, and would, in the opinion of Washington officials, insure a large turnout of spectators.

BACK FOR MORE.

Steve Dalton, the durable welterweight, says he will not be able to rest peacfully until he gets a return fight with Stanley Ketchel to whom he lost a decision at Vernon a week ago.

RUN OF STEELHEAD IS EXPECTED SOON.

Fred Thatcher of Tufts-Lyon is anxiously awaiting word from Walter Jones, of Ventura, announcing a run of steelhead in the Ventura River. Steelhead fishing has not been such as to congest the roads with fishermen rushing to the northern town, but a run is expected within the next few days.

GOBS STAGE WILD BATTLE.

In a torrid scrap in the Sub Base gym last night the U.S.S. California basketball squad defeated the U.S.S. Mississippi hopefuls, 29 to 22. Three thousand gobs crowded in the gym to witness the proceedings, among whom were the commanding officers of the rival ships and several bands.

Patterson, forward on the California five, was the most brilliant player on the floor, caging the ball eleven times during the performance for 22 points. Faine, running forward, contributed seven digits to the winning team's total.

Lapitus, Peluso and Heher did the scoring for the Mississippians.

As a result of this victory the California quintet will meet the U.S.S. Oklahoma for the title of the Pacific Fleet.

Shapeill of the U.S.S. Tennessee refereed, while Haisinger of the Oklahoma umpired.

The line-up:

U.S.S. California.		U.S.S. Mississippi.
Faine (7)	F.	Lapitus (6)
Patterson (22)	F.	Peluso (7)
Bergan	C.	Neher (8)
Keller	G.	Carney
Palmer	G.	Delaney

CUBS POUNCE ON POMONA.

Pomona's basketball squad suffered a relapse last night, and lost to the crack S.B.U.C. five by the lop-sided count of 34 to 22, in the Hughens' gym. Woodard and Eaton featured for the Branchers, while Taylor was high man for the losers. At half time the Cubs led 20 to 14.

Preliminary to the varsity struggle the Pomona Frosh dropped a tight game to the California frosh year men, 16 to 14.

The line-ups follow:

S.B.U.C.		Pomona.
Woodard (12)	F.	Kraten Dyer (9)
Gibbs (6)	F.	Rowe (2)
Scott	C.	Taylor (11)
Eaton (10)	G.	Brainard Dyer
Bailey	G.	Mooney

Substitutions: Bessen (4) for Scott, Winters (2) for Eaton, Diggs for Mooney.

RENEW CASABA STRUGGLE.

Prep basketball will swing into the second round tomorrow, a quartet of casaba contests being on tap to keep the fans happy. Manual Arts will play host to Lincoln, Pasadena is scheduled to hook up with Jefferson on the Democrats' floor, Hollywood journeys to L. A. High for a game, and Poly goes to Long Beach for a predicted drubbing.

From all available dope, the Jackrabbits seem to have as powerful an organization as the one that romped off with the State honors last season, and are not anticipating much opposition in the City League. Lincoln was squelched by a 53-to8 count last week by the beach city quintet, which indicates what Long Beach is capable of doing.

Hollywood will be at a disadvantage tomorrow playing on an outdoor court, while the Pioneers will be right at home. However, the Foothillers uncorked a surprising amount of class when they undermined the Jefferson five last week, while L. A. didn't make a very dazzling showing, so the Hollywood rooters expect another victory.

Manual is confident of winning the next couple of games, but will suffer severely by midterm graduations. Bill Blewett and Paul Loynd will desert with their diplomas February 3, leaving a couple of vacancies that Motts Blair will have difficulty chucking up.

VERNON
IS OPEN
Augmented Orchestra
New Dance Floor
Perfect Ventilation
Come Early and Stay Late
You remember the famous Vernon Tamales and Beefsteak Sandwiches.
TONITE

PREPARE FOR NEXT OLYMPIC.

Huge Stadium Being Built at French Capital.

Will Contain Largest Track Ever Constructed.

Records Expected to Fall on Perfect Cinderpath.

[BY A. P. NIGHT WIRE.]

NEW YORK, Jan. 18.—The successful staging of the next Olympic games in Paris is said by members of the American committee to be assured by the reappointment of Gaston Viday as Minister of Sports in the new French Poincare Cabinet. Reports from Paris indicate that the new stadium will be the largest and best-equipped erected to date.

According to tentative plans available in this country the track for the 1924 international meets will measure approximately 500 meters to the lap. Both straightaways, and each curve will measure about 125 meters or a trifle more than 180 yards, giving the track a total distance of approximately 525 yards. This will be the largest track ever constructed for the Olympic games and larger than any of the famous college athletic tracks. If the Paris course is completed in time to settle properly it appears certain that a number of new world's running records will be established.

Frants Reichel, secretary of the French Olympic committee, states that there will be days when the attendance is expected to reach the total of from 100,000 to 150,000 spectators. An examination of the French system of admissions to the sports events, however, shows that widely graduated charges will prevail providing for seats or standing room at a nominal charge of as low as a franc and ranging upward.

BOXER IS SUED FOR BREACH OF PROMISE.

[BY A. P. NIGHT WIRE.]

DETROIT (Mich.) Jan. 18.—A capias writ in a $40,000 breach-of-promise suit filed here against Carl Tremaine, bantamweight boxer, was issued in Circuit Court today. The suit was filed by Miss Audrey Littelt, who made affidavit that Tremaine was the father of her three children and had refused to marry her in January, 1920.

Tremaine declared that the suit "was a scheme to bleed me of money," and that the charges would be refuted.

FRANKLIN BASKETERS DEFEAT ANAHEIM.

Franklin High's melon-tossers defeated Anaheim in a practice game on the former's court yesterday afternoon, 43 to 5. Capt. Bob Lee, forward, and Crandall were the mainstays of the Franklin team.

South Pasadena will meet Franklin tomorrow in a scheduled Central League game.

GLOVES SHOULD FLY FAST.

Monk Fowler, Local Boxing Favorite, to Clash With Young Brown Tomorrow Night.

Four years ago Monk Fowler, the clever New Orleans 130-pounder, boxed seven consecutive main-event bouts at Vernon and he won them all. Today the veteran is able to maintain the same step he set years ago. Tomorrow night he will mingle with Young Brown in the main event at the American Legion Hollywood arena. Young Brown has the reputation of being one of the toughest young flatic gentlemen in these parts and is expected to give Fowler one of the stiffest fights of his career.

Matchmaker Frank Crowley returned from San Francisco yesterday with "Terrible" Terrio Vargas in tow. The little Filipino, who hails from St. Nicholas, Manila, has been one of the perpetual headliners in the Bay City rings these past few months. He has battled the best 116-pounders in the north and has yet to lose a decision. On Friday night he will make his debut in Los Angeles when he demonstrates his wares to the local fight-goers in the semi-wind-up against Teddy Silva. Silva has proved the Nemesis of the majority of the lads in his class and yesterday declared that he will show the islander up. Last week Silva carried off the verdict over that good boy, Frankie Novey, and by his performance showed that he is the ideal match for Vargas.

Steve Biss, the fighting tar off the U.S.S. Idaho, is matched with Gene Cline, the scrappy 145-pounder, in the feature preliminary bout of the evening. Both men have been going great and should stage a thrilling battle.

Jimmy Dunning and Harry Fox, a pair of hard-hitting youngsters, will clash at 118 pounds. Johnny Conde and Sailor Martinez are also on the card. These youngsters rank high among the local 135-pound mittmen.

Young Hoppe and Jimmy Barry, a couple of 126 pounders, will box in the second bout of the evening. The curtain raiser is yet to be selected.

VAN NUYS HOPS ON INGLEWOOD QUINTET.

Van Nuys ran away from Inglewood in a basketball game held on the former's court yesterday afternoon, winning by the top heavy count of 36 to 17. K. Diebert featured for the winners, caging the casaba for 18 digits.

The Van Nuys five is well up in their league, and will meet Owensmouth for the title of the San Fernando Valley league Friday.

Line-ups of yesterday's game follow:

Van Nuys.		Inglewood.
K. Diebert	F.	Chubert
E. Diebert	F.	Turney
Leslie	C.	Gilbert
Corder	G.	Brittian
Whitsell	G.	Malcom

Substitutions—Bridge, Fox, Bennett, Lane and Sullivan.

GOES TO MINORS.

[BY A. P. NIGHT WIRE.]

PHILADELPHIA, Jan. 18.—After fifteen years' service in the major leagues, Ed Konetchy, last season first baseman of the Philadelphia National League team, is going to the minor leagues. Announcement that Konetchy would not be in the Phillies' line-up this season was made last night by William Baker, club president.

TRACK MEN IN TRACES.

Over Fifty Candidates Working Out on the Cardinal Oval—Strong Team Is Promised.

STANFORD UNIVERSITY, Jan. 18.—With more than fifty candidates working out on the Cardinal oval each night, Coach Templeton of Stanford promises to put into the field one of the strongest Coast track teams of this spring. "Skin" Wilson, former holder of the Coast mile record, who visited the campus today remarks that Stanford should look very well in the I.C.A.A.A.A. meet, basing his opinion much on the showing of Kirksey, Hanner, Hartranft, Sudden, Black, and Dennis, all of whom are working well in their events.

SOME RUNNER.

Kirksey can beat any runner in America but Paddock, Hanner in two years of competition has never been beaten in an American meet, in the javelin throw, though he has often gone up against men with better reputation. He was American Intercollegiate champion last year, and promises to break the American record in the event this spring. Throwing "easy," as required of Templeton, Hanner heaves the weapon between 190 and 200 feet, and should improve with the warm weather.

MAY BE USED.

Sudden gives promise in the sprints and may be used in the quarter mile. Dennis, who came up from Los Angeles High School last summer, has been doing better than twelve feet in the pole vault. Black, who last year surprised everyone by tying with Norris of California for first place in the vaulting event, is back and working hard.

Hartranft of Fullerton, from last year's freshman team, promises to be the big addition to the squad this spring, and in the discus he registers better than 130. The presence of Hartranft will do much to strengthen Stanford in the weights, where she was very weak last year.

SWELL FIELD FOR CLASSIC.

Pick of Tijuana Thoroughbreds to Start Sunday in Los Angeles Highweight Handicap.

[EXCLUSIVE DISPATCH.]

TIJUANA JAN. 18—Lantados, Sunnyland and Motor Cop—three names to conjure with in the world of the turf—will ring out on the Mexican air Sunday, if present expectations are fulfilled. The three great horses, along with twenty-three others, have been nominated as possible starters in the Los Angeles high-weight handicap, week-end feature at the border track, and keen turf followers are already predicting one of the greatest races of the season.

The handicap, which is an annual feature, will be run for a purse of $2500, and will be contested at six furlongs. When the nominations closed some weeks ago twenty-six star thoroughbreds had been named to sport colors, and of this lot it is expected ten or a dozen will accept the rich issue.

EASY VICTOR.

Interest of Los Angeles racing enthusiasts centers on whether Lantados, the sensational son of Crusados and grandson of Emperor of Norfolk, is among those which face the barrier. In his one start, the last color bearer of an illustrious line of race horses proved an easy victor. True, he was not opposed by much "class," but the ease with which he won and the way in which he moved caused veterans of the turf to predict for him as great a career as that of his forbears. Lantados was foaled at Santa Anita, and if he lives up to expectations will add much to the great glory of "Lucky" Baldwin's racing history.

Motor Cop, which is also expected to start in the Los Angeles handicap, is one of the greatest sprinters in America. Last season he defeated field after field of the fastest animals that could be gathered to oppose him. On each occasion he packed in the neighborhood of 130 pounds, so the weights in Sunday's feature are not expected to bother him.

SKATER BREAKS CANADIAN RECORD.

[BY A. P. NIGHT WIRE.]

ST. JOHN (N. B.) Jan. 18. Charles Jewtraw of Lake Placid, N. Y., United States champion skater, set a new Canadian record for 220 yards in the Canadian national tournament at Lily Lake today, negotiating the first heat in 19 4-5 seconds. He won the final dash in 20 seconds. The old record for the 220 yards in Canada was 20 1-5 seconds.

Roy McWhorter of Chicago won the final of the one-mile event with Jewtraw second. McWhorter's time was 3:21 2-5.

PLAYERS SEEK TO BE FREE AGENTS.

[BY A. P. NIGHT WIRE.]

SAN FRANCISCO, Jan. 18. — Two California players, Carl Zamlock, baseball coach of the University of California, and Clyde Wares of Hanford, are seeking their releases from the Seattle club of the Pacific Coast baseball league. Wares managed the Seattle Indians in 1920. Both want to be free agents.

LOOKING FOR TROUBLE.

Travie Davis of Everett, Wash., has been here for three weeks, and is anxious to fight at Vernon or Hollywood. He longs for a crack at Jimmy Duffy, claiment of the Pacific Coast welterweight title. Davis holds newspaper decisions over Jack Britton and Dave Shade. He knocked out Franklie Haynie in two rounds, and won verdicts over Joe Simonich and Johnny McCarty.

TIJUANA RESULTS.

[EXCLUSIVE DISPATCH.]

SAN DIEGO, Jan. 18.—Sam Reh took the fifth and feature race of the day at Tijuana winning after a hard drive in the mile and seventy-yard event from Verdi Loon, while the favorite veteran came in third. Verdi Loon, trailing by five lengths in the back stretch, cut down the fast Sam Reg's lead to a length at the wire.

Galway and Coombs fought it out for the second, the former gaining a nose decision principally because of the clever riding of Jockey Martinez. The opener went to Jewel City, at a long price. Jockey Jacobs was fined $25 for rough riding on Lady Bourbon in the third. Results:

First race, six furlongs—Jewel City won, Mrs. Phil second, Grace Trimble third. Time 1:16 2-5.

Second race, five and one-half furlongs—Galway won, Coombs second, Ethel third. Time 1:09 2-5.

Third race, five and one-half furlongs—Black Top won, Lady Bourbon second, Feud Hope third. Time 1:09 1-5.

Fourth race, one mile and one-sixteenth—Our Maid won, Madrona second, Audrey K. third. Time 1:49 3-5.

Fifth race, one mile and seventy yards—Sam Reh won, Verdi Loon second, Veteran third. Time 1:48 3-5.

Sixth race, one mile—Fresh won, Mable Rula second, Nellie Harper third. Time 1:42.

Seventh race, six furlongs—John, Jr., won, Orchid King second, Plum Blossom third. Time 1:14.

NEWS NOTES OF FLEET

The last page in the log of the old U.S.S. Alert, tender of the local Submarine Base, and one of the most historic vessels still in active service in the Navy, is begun. Lieut. Eric Barr was today assigned as captain of the Alert with orders to take her to the Mare Island Navy yard, where she goes out of commission after more than thirty years of varied service in every corner of the globe. Assigned as station ship of the Los Angeles Submarine Base when the base was established four years ago, the Alert has been the flagship of five different commanders here.

Lieut. Barr will take command of the U.S.S. Eagle 11, replacing the Alert, after the delivery of the latter at Mare Island. Lieut. Simon L. Shade commander of the Eagle 11 since 1919, was this morning assigned to duty on the U.S.S. Idaho and will report on board the dreadnaught when relieved by Lieut. Barr.

Reorganization of the communications office of battleship squadron four, comprising the eleven dreadnaughts of the Pacific Fleet, was effected today with the transfer of three additional officers to that service. These include Ensign H. A. Houser of the Mississippi; Ensign D. G. Porter of the California and Ensign J. E. Rezner of the Oklahoma.

PLAY FOR CHANCE AT U.S.S. OKLAHOMA FIVE

The semifinal round of play for the Pacific Fleet basketball title will occupy the attention of the gobs stationed at Los Angels Harbor when the undefeated quintet of the U.S.S. Mississippi connects with the U.S.S. California five on the Sub Base floor. The winning team will meat the U.S.S. Oklahoma speady machine for the championship.

HOT SHOT ON SPORT NEWS.

(Continued from First Page.)

directors merely emphasized officially what they had been saying before.

It has been intimated that the draft will eventually be forced on them, but we know of no power in organized baseball sufficient to that. The draft is really a baseball anachronism and as out of tune with the time as taxation without representation. It has been demonstrated that really good players advance without its aid, the only difference being that those developing talent receive better prices.

While the draft is as basically wrong as it would be for a big orange grower to have the power to step in and buy a smaller orange grower's crop at the big one's own terms, both sides may eventually find it necessary to yield somewhat. Wealthy though the majors are, they cannot be expected to indefinitely pay unreasonable prices for minor leaguers, or give eleven players for one as was recently done by the St. Louis Browns.

Should the majors go through with their threats to make war, the P. C. L. would stand a chance of at least holding its own, but it would be unfortunate for all concerned, and generally destructive. If you have ever been through a baseball war you will understand. Your pet team is going along fine, headed straight for a pennant. Then some fine morning you find your shortstop missing. A week later the second baseman disappears, and then a couple of pitchers. There are plenty of jumpers—those who will jump forward or backward, or in whichever direction the money reposes.

But jumpers are not the most desirable players, and broken obligations, especially when encouraged by rival owners and managers, do not help the game any.

A compromise would be preferable. The draft would be far less obnoxious were the price placed at $20,000 per player. This would prevent sandbagging the majors by money-mad minor leaguers, while giving the latter a good return, especially as they would sell one player to the highest bidder before the date of drafting. This is not an excessive figure with the prevailing looseness of the dollar in baseball.

* * * * *

A few kind words from S. H. Brush, San Luis Obispo, an alumnus of Washington and Jefferson:

"Just a note to thank you and The Times for the fine manner in which W. and J. was treated. With others, I appreciated the fact that you reserved judgment on the eleven until you had seen it in action. And since the game your fair and sportsmanlike articles have been a source of pleasure to all W. and J. adherents, as well as to all impartial followers of football. Keep your eye on W. and J. next season. The game between the Presidents and Lafayette at the Polo Grounds should do much to clear up the eastern championship."

Cheerful and commendatory. But if you have a grouch, don't hesitate to take it out on us. It might make life easier for the wife.

* * * * *

Jim Morley has an interesting memento of one baseball war. It is a trunk belonging to the late Rube Waddell. Rube jumped the Athletics for Los Angeles and then jumped right back again. The eccentric southpaw was in such haste to leave that he left the baggage. And Rube was to have pitched the Angels to victory that afternoon. That's war.

CHAMPION POLOISTS AT WORK.

Midwick Country Club Four Preparing for Season; Perform Saturday.

Prospects for another Pacific Coast polo title glimmer brightly at the Midwick Country Club. The team that won the 1921 championship is intact, and the veterans are tuning up for the Midwick's opening tournament, which starts February 17.

Three teams are practicing daily on the Midwick's turf, in preparation for the coming season, and it is believed that the club will maintain its supremacy. Capt. Carleton Burke of last year's trophy-winning squad will once more lead the Midwick polo ists, while the veterans Hughs, Perkins and Miller are expected to hold down their jobs.

Saturday afternoon all those who care to journey out to the club are invited to give the Midwick poloists the up-and-down. An exhibition match will be put on by two evenly matched teams selected from the Midwick athletes, and a rapid-fire program is promised. Things will begin popping promptly at 2:30 p.m.

OPEN CHAMP WINS FAR OFF.

(Continued from First Page.)

from the cup gave him a birdie four. So it was all the way around. He had every shot in his bag and he played them all to the edification of an appreciative gallery.

Jock Hutchison strove mightily to atone for his sorry rounds of Monday and Tuesday but a 74 and 76 were the best he could achieve. He fell off in his short game, the backbone of his scoring engine, and did well to finish in a tie for third with 307.

A CLEAN SWEEP.

Barnes's triumph gives the traveling champions a clean sweep of the open titles in California, for Hutchison walked off with the Northern California title two weeks back. Barnes finished in a tie for seventh in the northern tourney mainly because he found his putting touch elusive, but he recovered his eye and holed out several long ones in his morning lap yesterday.

George Von Elm's 73 in the afternoon was about as fine a performance as one could hope to see. He really had a 74 in the morning, but an unfortunate error punished him two stokes. On the short seventh hole he putted for the hole without instruction his caddy to remove the pin. The ball hit the pin, and rolled on. The U.S.G.A. rules call for a two-stroke penalty in a case of this kind, and Von Elm had to take a five instead of the customary par three. But even with this penalty his 149 for the day's thirty-six holes was shaded only by Barnes with 148.

It was a bully tournament and keenly contested and run off without a hitch. Not a kick of any kind was registered, which speaks well for the management of Norman Macbeth and Charlie Orr and the home professional, Lou Berrien.

Here are the cards of Barnes and Von Elm for yesterday's thirty-six holes:

	MORNING OUT.																
Par	4	5	4	3	4	4	3	5	4	36	4	4	3	5	4	4	3	5	4	36—72
Jim Barnes	4	5	4	3	4	4	3	5	4	36	4	4	3	5	4	4	3	5	4	36—72
Von Elm	4	5	4	3	4	4	3	5	4	36	4	4	3	5	4	4	3	5	4	37—73
	MORNING IN.																
Par	4	5	4	3	4	4	3	5	4	36	4	4	3	5	4	4	3	5	4	36—72
Jim Barnes	4	4	4	3	4	4	3	5	4	35	4	4	3	5	4	4	3	5	4	36—71
Von Elm	4	4	4	3	4	4	3	5	4	35	4	4	3	5	4	4	3	5	4	36—71
	AFTERNOON OUT.																
Jim Barnes	5	4	4	3	4	4	3	5	4	36										
Von Elm	5	5	4	3	4	4	3	5	4	37										
	AFTERNOON IN.																
Barnes	5	4	4	3	4	4	3	5	4	36—72										
Von Elm	5	4	4	3	4	4	3	5	4	37—73										

Golf Balls at 50c
—at Bullock's Golf Shop
—Both the 29 and 31 pwt. A good, live and durable ball that formerly sold for much more money.
2-Piece Golf Suits $32.50
—For men. Heather knit jersey in gray, green and brown. Every garment hand-tailored. Sizes 36 to 44.
Fibre Faced Drivers $3.95
—Still more of them—and every golfer who has purchased one votes it a wonderful club.
Geo. Duncan Brassies and Spoons $5.45
—These are the very latest arrivals of direct import from Scotland to Bullock's Golf Shop.
—Bullock's Golf Shop—Bullock's Hill Street Building
—Entrance Hill Street.
"One o'Clock Saturdays" Bullock's Los Angeles "One o'Clock Saturdays"

The Palais Royal
On Hill at Main
California's New Cafe Beautiful
Luncheon Served Daily
Dance
Henry Halstead's Palais Royal Orchestra
Addison Fowler and Florenz Tamara Dancers Extraordinary
Banquet Rooms for Private Parties

-style!
-class!
-fit!
-comfort!
-wear!
Grayco soft collars and cravats

Arrowhead Ginger Ale
Made of Finest Imported Ginger
SANTA MIDY

PITCHERS START EARLY.

[BY A. P. NIGHT WIRE.]

SAN FRANCISCO, Jan. 18.—Pitchers of the Sacramento club of the Pacific Coast Baseball League will start training February 21, Charles Pick, the new manager of the Senators, declared while attending the recent league meeting here.

alls at 50c
ck's Golf Shop
pwt. A good, live and dura-
sold for much more money.
lf Suits $32.50
knit jersey in gray, green and
t hand-tailored. Sizes 36 to 44.
l Drivers $3.95
—and every golfer who has pur-
wonderful club.
an Brassies
Spoons $5.45
latest arrivals of direct imports
lock's Golf Shop.
—Bullock's Hill Street Building South
"One o'Clock Saturdays"
The
ais Royal
On Hill Street Near Sixth
Cafe Beautiful
Henry Halstead's Palais Royal Orchestra
ncheon
ed
y
nc
ddison
wler and
enz Tamara
Dancers
straordinary
Banquet Rooms for Private Parties
Arrowhead Ginger Ale
Made of finest Ginger Root, Sugar, Lime, Genuine Arrowhead spring water
SANTAL MIDY
CATARRH of the BLADDER
The Buying Time for automobiles is here. See Used Car bargains in today's TIMES.

Schools and Colleges

"The Times School and College Bureau will help you secure complete information about any kind of School or Educational Training. Carefully compiled data are on file, from which source suggestions may be had which will be helpful to you. THIS SERVICE IS FREE. Address, write or call THE TIMES' Information Bureau, First and Broadway. Telephones: Pico 700 and 10391.

...LCA SCHOOLS HIGH GRADE DAY AND EVENING COURSES
Accountancy, Commercial, Secretarial, Radio Telegraphy, College Preparatory, Engineering, Commercial Art, Salesmanship, Spanish, English Preparatory, etc. For details address THE REGISTRAR, 715 S. Hope Street. 10052.

THE ART OF CULTURED SPEECH AND VOICE
...course counts in self-development, training in correct and refined speech, control of voice, proper breathing and voice control. Successfully develops charm ...ner and voice, personality, poise and, above all, self-confidence. Sixteen ...s in Paris, London and New York. Private interviews daily between 12 and 2. ...ctus mailed upon application.
HAROLD M. HANBURY, Room 401, 325 S. Broadway.

...RAMAR Your boy will be happy and well trained at this excellent day and boarding school on the seashore. Small ...asses. $550 per year, monthly payments. Inspection ...vited.
4217 OCEAN FRONT, VENICE.
Tel. Santa Monica 02804.

...SADENA MILITARY ACADEMY
Accredited school. College preparatory. Also grades ... to 8. Boarding and Day Pupils admitted any time. ...ndividual and character training. Military, Athletics, Horsemanship, ...Manual Training. Every modern convenience. Address ...Pasadena, Calif., phone F. O. 500.

...KON SCHOOL OF BUSINESS
DAY AND EVENING CLASSES.
...Tuesday and Thursday, Y-S. Shorthand, Typewriting, Book-keeping, ...Location, 601 Douglas Bldg., 3rd and Spring. Phone 02152.

MACKAY BUSINESS COLLEGE
...enter free. Well educated girls may earn tuition by assisting with light ...Day and Evening Classes. 9th and Main Sts. 02192. Fully Accredited.

LONG BEACH MILITARY ACADEMY
2000 E. Ocean Ave., Long Beach. The only Academy by the Sea. Full particulars on application to Prof. Blackwell.

...RBAN High scholarship residence and day school for young boys. Athletics, band, choir, horsemanship, dancing. Pupils enrolled now. Small classes.
...Tour) 800 South Alvarado St. Tel. 52947
...ACADEMY THE BEST COSTS LESS IN THE LONG RUN

...LS-WOODBURY BUSINESS COLLEGE
Foremost since 1884.
...individual method of instruction reduces time and increases efficiency.
SITUATIONS FOR ALL GRADUATES.
...Floor Rosenberger Building, Los Angeles.
Branches at Riverside and Santa Monica.

HOLMAN SECRETARIAL SCHOOL
(Holman Business College)
...Limited Enrollment. Personal Attention. Rapid Advancement. ...in Shorthand and Secretarial Training. Booklet upon request. ...Wm. Sts., 761 Wright & Callender Bldg., 4th and Hill. Phone Rdwy. 2896.

...AGE MILITARY ACADEMY
A Big School for Little Boys. The largest school of its class in America. Pupils admitted at any time. In session throughout the year. Send for Catalog. R. F. D. No. 1, Box 816. Phone 74216. ROBERT A. GIBBS, Headmaster.

...dge System of Chiropractic Schools
Established 1906.
...straight, standard course exclusively Chiropractic. Free Clinic Daily. ...DR. T. F. BATLEDGE, Pres., 701-711 P. K. Bldg., Los Angeles, Cal.

...N SCHOOL MUSIC—DRAMA—DANCING
...Theatre Bldg. ...S. Figueroa St. Phone 60771.
The School for results. Write or phone for full particulars.

...E CLAREMONT SCHOOL FOR BOYS
...ratory for boys 13 to 19 years. 35 miles from Los Angeles. Much ...Careful individual instruction. Boys may enter after holidays, ...mid semester, Feb. 5. Address
...ER, CLAREMONT SCHOOL FOR BOYS, CLAREMONT, CALIFORNIA.

...mmercial Experts Training Institute
"The School of INTENSIVE Training"
...TYPE RUNNERS, SECRETARIAL AND CIVIL SERVICE COURSES.
...BUILDING, 844th and Spring Streets. Pico 151.

...LIFORNIA COMMERCIAL COLLEGE
...635 SOUTH HOPE STREET, LOS ANGELES. Main 2811
...Grand Prize Cup, First Prize and Third Prize in State Typewriting Con-...1921. Offers 16 Courses. Employs 16 Instructors. Send for Victory Year ...giving detailed information. POSITIONS GUARANTEED TO GRADUATES.

LOS ANGELES MILITARY ACADEMY
...limited to SCHOLARSHIP, MILITARY TRAINING AND GENERAL ...this year. For information address, Adjutant. Phone 21411.

...AW Complete Curriculum
SOUTHWESTERN UNIVERSITY
Wilcox Building Broadway 5052

...e School Grammar and High School Grades, Business Branches. Fine Gymnasium and Athletic Director. 205-9 N. Union Ave. Wilshire 2436. Illustrated Catalog.
...(Non-Military) ...AND DAY SCHOOL

...Y'S "UNKNOWN" BURIED.

...der Child and Gen. Allen, With American Troops, Take Part in Ceremonies at Rome.

[BY CABLE AND ASSOCIATED PRESS.]

...Jan. 18.—America today paid tribute to the Italian "un-...rior." American soldiers, forming a composite battalion, ...ted in the ceremonies incident to the bestowal of the Con-...Medal of Honor upon the Italian warrior. Richard Wash-...United States Ambassador to Italy, delivered the oration ...been played the Ambassador delivered his address and Gen. Allen, in the name of the United States, presented the medal with the troops at present arms. Two American infantrymen placed a huge wreath on the tomb. Premier Bonomi then thanked the United States for the honor given the unknown.

Minister of War Gasparotto presented Gen. Allen with a large leather-embossed case, decorated with the Italian arms, containing an elaborately illuminated address, signifying Italy's acceptance of the medal.

The King shook hands with the general and the Ambassador, the trumpeters sounded a royal fanfare and then played the royal march as the King walked down to his carriage. Gen. Allen received all the military and naval attaches and then descended, followed by the American battalion.

After the ceremonies Gen. Allen placed wreaths on the tombs of King Humbert and King Victor Emmanuel II in the pantheon.

APPOINTS RECEIVERS FOR SUGAR CONCERN.

PETITION ALLEGES NEW YORK COMPANY INSOLVENT; OWES DEBTS OF $5,000,000.

[BY A. P. NIGHT WIRE.]

TRENTON (N. J.) Jan. 17.—In the application of the Interoceanic Oil Company of South Dakota, with offices in New York, Federal Judge Bodine today appointed Robert Szold and Joseph Smith of New York, receivers for the Sugar Products Company with offices in Brooklyn and Weehawken.

It was alleged in the petition that the sugar concern was insolvent and owed debts amounting to $5,000,000. The claim of the oil company is for $5073 for goods sold to the defendants.

Tight's Speed is All Right—but His Color's Too Light!

Can You Think of an Idea as Funny or Funnier Than This? If So, Send It in and Win a Cash Prize.

Starting every Friday and ending every Thursday, The Times conducts a Wad comic-strip contest. The best idea gets $10, and next $5, and all others available $3 each. Ideas must be original, local, "drawable" and funny. Each picture must be described in words or a rough sketch. Title and dialogue must be supplied. All strips must deal with some member of the Wad family—Cicero Wad, the spender; Titus Wad, the nickel nurser; Mrs. Spenda Wad, club and society woman; Watt A. Wad, sporty, speeding son; Elva Wad, pretty and frivolous daughter; Gunn Wad, 12-year-old terror, and Cicero Wad, Jr., the baby. Write on one side of paper only. Address all communications to Mr. Wad, care The Times. Anyone may compete and submit as many ideas as desired. No manuscripts or drawings will be returned.

THE GUMPS—HE'LL BE THERE

KERNEL COOTIE—PA GETS PUNNY

CHARACTER ANALYSIS

By Dr. James M. Heady

[This is the twelfth of a series of practical daily lessons in the science of human analysis—the determination of the facts of character by the appearance, the personal points, the handwriting and other visible characteristics of any given man or woman. By them you can learn for what work in life you are fitted or, if an employer, how to "size up" an applicant unerringly, to spot the weak and the strong links in your organization, whom to promote and whom to get rid of. Dr. Heady is a national expert of twenty years' experience in this line. He has analyzed some 12,000 people and has written and delivered many books and lectures on the subject. He studied under Dr. Merer Bloomfield of Harvard, head of the Boston Vocational Guidance Bureau, the first in the country. During the war Dr. Heady was on the employing staff of the Bethlehem Shipbuilding Corporation. He lectured at the San Francisco World's Fair and opened the first free employment office and vocational guidance bureau in Los Angeles. He was instrumental in bringing about the State Free Employment Bureau and has acted in an advisory capacity to many large employers.—Ed.]

FINDING YOUR PLACE.

When you arose on Monday morning did you awaken without the help of an alarm clock, going to the open window stretch yourself to your full height and exclaim," Thank goodness it is Monday morning,—the holiday is over and I now have the glorious privilege of going back to work!"

If that is the way that you felt about it you have undoubtedly found your true vocation. If you are being well paid for doing work that you would gladly do for nothing if you could afford it, or even pay for the privilege of doing if necessary, it would be unwise, in fact tragic for you to seriously consider a change.

To the great army of people, who are continually saying to themselves and others, by word of mouth and by the fact that they are a total or comparative failure, that they have never found their real life's work—I have a message of hope and inspiration.

Whoever you are, whatever your type may be, if you have sufficient intelligence and understanding to intelligently read this lesson there is a place for you in the world's work—something you can do successfully with interest, and that will pay you in financial returns, worthwhile, besides giving to you happiness and satisfaction.

In spite of your physical and mental weakness there are places where you will fit in, and though our ambition is not equal to that of a Julius Caesar or a Napolian Bonaparte, there is no reason that you should not find your task and having found it, qualify yourself, begin to work and reap your just and due reward.

These are the steps in a choice of a vocation. You must first study yourself carefully and come to a conclusion regarding your traits, talents, aptitudes, faculties, weaknesses, shortcomings, in fact, know all about yourself that it is possible to know.

Then, either alone, or preferable with the assistance and cooperation of a capable vocational counselor, you must make a choice as to your natural vocation. Having made this choice you must secure the education and training necessary. The next step is placement. A study of the methods that make for success in securing a position, and in rising to the top in that position, is of course absolutely necessary. Even those who are capable of directing their energies, in so far as the consummation of the actual task is concerned, have often neglected the study of the vital factors that are responsible for the difference between success and failure. Let me emphasize definitely that all of the elements of your vocation must be thoroughly mastered.

After you have found your life work, have been properly trained and educated, and have an opportunity to make good, there remains but one secret of success for you to master. That secret is expressed in one word—WORK!

"Eternal vigilance is the watchword of liberty" and eternal diligence is the watch-word of success.

Paderewski says: "If I quit practising one day I notice the difference in my playing, if I quit practising two days my friends notice it, and if I quit practising three days the public notices it."

Tomorrow we shall attempt to tell you the vocations for which the people of the mental temperament are adapted.

Note: Because of the large number of inquiries regarding these articles, Dr. Heady will answer a limited number of questions on the subject by mail, provided stamped and self-addressed envelopes are inclosed. All letters should be addressed to Dr. Heady, care of THE TIMES office.]

DAMAGES ARE DENIED.

Mrs. Lottie B. Sprouse and her husband, J. F. Sprouse, yesterday were denied damages from the Pacific Electric by a jury in Judge McCormick's court following an accident in which Mrs. Sprouse was hurt. The woman, according to the complaint, was crossing the Pacific Electric tracks at Florencita Park when she tripped and fell over a rail. She sued for $15,000 damages.

The Days of Real Sport.- - - - - - - - - - - - -By BRIGGS.

[Copyright, 1921, New York Tribune, Inc.]

SCIENCE TRUSTEES CONCLUDE EVIDENCE.

CHURCH DIRECTORS WILL NEXT GET CHANCE TO SUBMIT TESTIMONY.

[BY A. P. NIGHT WIRE.]

BOSTON, Jan. 18.—Evidence for the former trustees of the Christian Science Publishing Society in their petition for allowance of their accounts was concluded in the Supreme Court today. Judge Crosby announced that the directors of the First Church of Christ, Scientist, would be given two hours tomorrow to submit testimony.

Herbert W. Eustace, senior member of the former board of trustees, and John R. Watts, business manager of the society, were heard today. Mr. Watts told of his refusal to turn over the affairs of the society to Charles E. Jarvis, secretary to the directors, and of his letter to Mr. Jarvis saying he would relinquish his office "only on an order of the court indicating that our responsibility had ceased and designing those to whom the responsibility should be given."

Mr. Eustace defended the payment of full salary to Lamont Rowlands from the time the directors removed him as trustee until the Supreme Court announced its decision upholding the removal. He also justified extra payments given to various employees.

Mr. Eustace said that the San Francisco branch office of the society was established because of deliberate attempts to destroy the society's periodicals, instancing messages which he asserted had been sent out to subscribers on the Pacific Coast asking them if it was not time they stopped their subscriptions. He said that the trustees had ignored protests from certain subscribers against the way the trustees had conducted the business, declaring "it was part of a deliberate, vicious attempt to destroy what Mrs. Eddy had established."

NAVY AIR EXPERTS GOING TO GERMANY.

[BY A. P. NIGHT WIRE.]

WASHINGTON, Jan. 17.—The first detachment of American naval aviation experts selected to supervise construction in Germany of the rigid airship authorized by the Allied Council for the United States, will sail January 26.

Lieut.-Commander Zachary Lansdowne, who has been detailed as assistant naval attache to Berlin, will have charge of the American force.

Theaters, Amusements, Entertainments

GRAUMAN'S RIALTO— THE WORLD'S MOST BEAUTIFUL LITTLE THEATER

GRAUMAN'S RIALTO

BEGIN. SUN. The Season's Incomparable Sensation

CECIL B. DE MILLE'S "SATURDAY NIGHT"!

The Most Thrilling Picture This Great Director Ever Gave the World. All-Star Cast headed by Leatrice Joy, Conrad Nagle, Edith Roberts, Jack Mower and Theo. Roberts.

FINAL 3 DAYS—ELSIE FERGUSON AND WALLACE REID IN "FOREVER." THE MASTERPIECE THAT WILL LIVE FOREVER.

GRAUMAN'S THEATER— THIRD AND BROADWAY

GRAUMAN'S MILLION DOLLAR THEATER

"I Have Lived My Life as I Saw Fit, and Now, I, TOO, Must Make a Final Payment."

POLA NEGRI IN "THE LAST PAYMENT"

11:15 to 11:15 Daily. Filmed in Paris, France—A Paramount Picture, With POLA NEGRI, the Tempestuous Heroine of "Passion!" Other Attractions and Music and Song Divine. BABY PEGGY in "CHUMS," a Delightful 2-Reel Comedy Gem. LA BONTE, the Great Lyric Tenor.

GRAUMAN'S SYMPHONY ORCHESTRA - GUTERSON, CONDUCTOR MURTAGH AT THE WURLITZER

KINEMA THEATER— Grand at 7th

KINEMA THEATRE

LAST TWO DAYS

Marshall Neilan's triumph The LOTUS EATER with John Barrymore

Anna Q. Nilsson, Wesley Barry, Colleen Moore, J. Barney Sherry. The Cast Superb

Also "INSPIRATION OF MUSE" BEAUTIFUL PRESENTATION featuring JAN RUBINI

PANTAGES— "AMERICA'S FINEST" SEVENTH ST. AT HILL —VAUDEVILLE

CONTINUOUS SHOWS, 1:00 TO 11:00 P.M.

7 ACTS ALL-STAR VAUDEVILLE

LANDERS STEVENS in "The New Chief of Police"

JACK TRAINOR & CO. in "Help" by Jack Lait.

"NOODLES" FAGAN—"ACT DIFFERENT"

A Tremendous Screen Event "The Journey's End" The Story of a Woman's Heart Hugo Ballin's Masterpiece

PANTAGES BROADWAY— Unique, Beautiful, Comfortable A FESTIVAL OF JOY

WILL MORRISSEY'S REVUE

Biggest Hit Ever Scored in Los Angeles by a Musical Comedy Production

BROADWAY STARS: BYAL & EARLY

together with Roy Gulatt, George Morell, Trixy Grant, Gloria Hanlon, Johnny Small and Sisters, Beauty Chorus of Twenty. First Presentation of Johnny Hines in "Burn 'Em Up Barnes." Also Harold Lloyd in "An Eastern Westerner." Show Starts at Noon. Popular Prices.

MISSION— Bdwy. at 0th

MISSION Broadway at 9th

Also BILLY BEVAN and Mildred June IN "BY HECK" A Mack Bennett Comedy. Carlos de Mandil Violin Soloist.

POSITIVELY LAST WEEK GEORGE ARLISS in "DISRAELI" A Love Story of the Mighty

Beg. Next Wed., Jan. 25th: Thos. H. Ince's Epic Drama, "HAIL, THE WOMAN," with Florence Vidor, Theodore Roberts, Lloyd Hughes, Philip Marshall, Madge Bellamy, Charles Meredith, and others. Seats Now Selling.

MAJESTIC THEATER— MATINEE SATURDAY 2:15

MATS. SUN., WED. AND SAT., 25c AND 50c. EVES., 25c TO $1.

THOMAS WILKES PRESENTS

Cosmo Hamilton's Greatest Comedy-Drama Success

"SCANDAL"

With MARY NEWCOMB and EDWARD EVERETT HORTON

First Time in Los Angeles

ORPHEUM— The Best in Vaudeville Orpheum Circuit

JOS. E. HOWARD & ETHLYN CLARK Musical Hodgepodge

CLAUDE GOLDEN Card Expert

Aesop's Fables SAM MANN & CO. "Home-Made Justice"

Topics of the Day LYONS & YOSCO Music and Song

JOHANNES JOSEFFSON'S ORIGINAL ICELANDIC "GLIMA" COMPANY

KELLIE & JOSEPHINE JORDON Singing Dancing Surprise

MAY WIRTH & Phil Horsical Frolic

THOS. DUGAN & BABETTE RAYMOND "An Act in the Hole"

Mat. Daily, 15c to 50c; Nights, 15c to $1.50. Ex. Sat. & Sun. Tel. 10477, Main 977.

SUPERBA—320 S. BROADWAY UNIVERSAL'S TRIPLE FEATURE WEEK

"THE FIRE EATER"

With EDWARD GIBSON—Also

THE NORTHWEST MOUNTED POLICE

MISSION PLAY— By John Steven McGroarty, with Frederick Warde, assisted by 100 Players. Performance every afternoon 2:15 (except Monday.) Evenings Wed. and Sat., 8:15. All seats reserved. Ticket Offices, Pacific Electric Bldg. Tel. 13123 and 13024. PASADENA, 180 East Colorado St.: Tel. Fair Oaks 1525. LONG BEACH, 114 Ocean Boulevard; Tel. Main 9147. HOLLYWOOD, Reed & Daly. Brunswick Shop, 6611½ Hollywood Blvd. Tel. Holly 4153. San Gabriel Box Office, Alhambra 198.

SYMPHONY— Broadway at 6th

THIRD WEEK

HAROLD LLOYD in "A SAILOR MADE MAN"

DE LUXE 656 ALVARADO

NOW PLAYING

WALLACE REID & GLORIA SWANSON "DON'T TELL EVERYTHING"

"MIRACLES OF THE JUNGLE"—NO. 15

CINDERELLA ROOF— DANCING EVERY NIGHT

WIEDOEFT'S FAMOUS ORCHESTRA

Saturday and Wednesday, Matinees "Society Night," Friday.

FLASHES.

SCHERTZINGER SIGNS.

WILL MAKE FOUR PICTURES FOR WID GUNNING.

By Grace Kingsley.

Being a poet, Victor Schertzinger is now probably thinking in beautiful imagery these days that every rose has its thorn. The rose in Mr. Schertzinger's case is nothing less than a contract with Wid Gunning's releasing concern for the production of four pictures between now and next July. The thorn is the fact that he has had to leave his beautiful new home, lately completed, in the Wilshire district, just as he had gotten used to the way his books looked in the library, before the colors in the "Home, Sweet Home" sign had faded, and also before ever he had grown weary of watching the violets and roses come up in the patio.

Because Mr. Schertzinger is going to Santa Barbara, to the American studio, to film the pictures. He has leased his home here, and he and Mrs. Schertzinger have taken a house in Santa Barbara. He has in fact taken over the American studios, and may sublet a portion of them.

The terms of the director's contract include the provisions that the pictures are to be known as the Victor Schertzinger Productions, and that he will positively complete four by July 1 of the present year. He expects to accomplish this by practicing efficiency with a capital E. He will, he says, work on exteriors, while interiors are being built, thus saving time.

The director already has three of the four stories which he intends to film. Two of these are by Louis Stevens and one is by Kenneth Clark. He will begin shooting in about two weeks, and is already in Santa Barbara organizing his forces.

John Stumar, one of the best-known cameramen in the business, will assist him.

Cullen Landis, Joseph Dowling and other members of the cast have already been signed, and he is at present interviewing actresses to play leading feminine roles.

Mr. Schertzinger is well known in the film business as a director of many successes. He directed Mabel Normand in a number of Goldwyn pictures, including "The Slim Princess," and others; he also made sixteen pictures with Charlie Ray, writing four of the stories himself. He likewise directed Dorothy Dalton in a number of Ince features.

Norma Talmadge Abroad.

It is just about decided, and Norma Talmadge is all set up about it, as who wouldn't be? Not to keep you in suspense any longer, the famous Miss Talmadge is planning to make "The Garden of Allah" right in the Sahara desert, in the very spot which Mr. Hichens made famous in his novel.

And this isn't all. Frank Lloyd, who is directing her present feature, is to accompany her party to the promised land. Mr. Lloyd is naturally perfectly delighted, too, being fond of travel, of Hichens, and of realism in pictures.

The only thing that stands in the way of undertaking the trip at once, as soon as the Balzac story on which she is now at work is finished, is that it is necessary to purchase each State rights of this United States to the film of "The Garden of Allah" formerly sold by Selig to the different States of the Union. Most of these rights have been taken over by Miss Talmadge's company, however, so it looks as though the expedition may soon be started, with no cloud on the company's happy prospects.

In the meantime, just by way of contrasting inspiration, Miss Talmadge is to go back to New York for a flying visit. She will also step down to Palm Springs to see what is going on among the elite, and in order to be sure that she doesn't miss anything she may take a little trip over to Havana.

Both Constance and Norma Talmadge are looking forward to vacations. Miss Constance is going to take hers as soon as her current comedy is finished. She isn't going back to cold, gloomy old New York, though, but will content herself with a trip to San Francisco—which city she confesses with a blush of shame she has never visited—and to playing golf.

"I don't play much," said the vivacious Constance, "but I'll follow somebody around that can play, maybe as a caddie."

Both stars are busy these days preparing for the stork which is shortly to visit sister Natalie Keaton's home. Norma says she can't sew very well, though.

"I'm sure the poor little thing will have to be a cripple to wear the weirdly-shaped garments I'm making," she explained.

Colored Cast in "Africanus."

With the success of Frank Gilpin, the colored star, in "The Emperor Jones," and of "Shuffle Along" a colored musical production, back in New York, fresh in his mind, Frank Egan didn't let the grass grow under his feet when he got a chance to buy a play for an all-colored cast.

This play will serve to reopen the Walker Theater on Grand avenue Monday night. It is called "Africanus," and is by Mrs. E. Bibbs Thompson, a writer with negro blood in her veins, and will be given by an all-colored cast.

"I am giving the colored folk their first opportunity in this city to express themselves through the medium of the drama," said Mr. Egan. "We have had colored minstrels, musical comedies and the like, but never before to my knowledge has the negro of this city been given the chance to display his real dramatic ability in a big downtown theater to a mixed audience."

The lower floor at the Walker is to be reserved for colored people exclusively. The balcony will be set aside for the white folks.

Olga Grey Zacsek has been directing the production, and the play is enthusiastically reported upon by her as being replete with vivid drama revealing the problems, the tragedies and comedies of the black people.

Not the least interesting feature connected with the introduction of a colored dramatic company in Los Angeles is the fact that local audiences will see futuristic scenery employed for the first time. All of the settings, which were designed and executed by the well-known scenic artists, Clyde Tracy and Harry Oliver, follow the fantastic cubist pattern.

Frank Mayo to Flit.

Frank Mayo will leave today for New York, where he will meet his wife, Dagmar Godowsky. He is to make personal appearances throughout the East, along with a number of his Universal pictures.

SHE .. SAYS .. THINGS .. WITH .. MUSIC

But Her Smile Can Talk Quite Well Too.

Ethlyn Clark,

Who is helping to make intoxicating melody this week at the Orpheum.

COMMUNITY THEATER BILL AND PLANS.

The Hollywood Community Theater patrons this week are enjoying themselves doubly. Not only are they looking at a very fine program, made up of Galsworthy's cleverly satirical "Silver Box" and Lord Dunsany's idealistic "Tents of the Arabs," but they are participating, having their own new theater, built in regular approved style, with an orchestra, a mortgage on it and everything.

Wilfred Lucas, one of those most deeply interested in the commendable and brilliant work of Miss Dickson, who has been producing the plays, is making the announcements of the plans of the Community Theater from the stage each evening.

The exact location of the new home of the Community is not yet disclosed, but that it will be a thoroughly modern theater in its construction is an accepted fact, inasmuch as the local fire commissioners don't seem to care a darn about picturesque old barns and such like places as homes of art.

The theater will not close at the end of this week, however, as was at first rumored, but will give yet two more productions. Then the little house will close forever, and the Community patrons will await with such patience as they may the erection of the new house, which will take about six months, according to calculations.

John Galsworthy's humanitarianism, along with powers of keen satire, is marvelously exemplified in "The Silver Box." The satire cuts two ways. It pierces the shams, the peculiar hypocrisies of the very poor, as well as those of the rich. Yet its undertone of sympathy for poor, groping, self-deluded human nature softens the brilliant penetration.

Briefly "The Silver Box" concerns the stealing of a cigarette case from a rich man by a poor one, and the laying of the blame on the poor man's wife, who chances to be the charwoman. An oblique shaft of ironical drama reveals the rich young man also as a thief. Just how justice takes its course in the two cases is the denouement.

But it is in the smart raps that the two classes give each other as revealed in the lines put into the mouths of the various characters together with the cleanly sketched characters themselves that the effectiveness of the playlet lies. How unself-consciously each character reveals himself and herself.

More skillful and colorful acting the Community stage has not seen. Especially is Helen Eddy, as the broken old charwoman, to be commended for the impressiveness of her characterization. One sees the influence of the artist, Sarah Padden, but the influence is legitimately used to strengthen and color the role and its presentation.

Mitchell Lewis takes place alongside Miss Eddy for his complete immersion in the role of the thief. "'E never was in Police Court before—not 'e. He didn't steal the box—he just took it!" That's a thumbnail sketch of the man.

Climaxing the play from the standpoint of satire are the last words as the curtain falls: "Justice!" wails the thief as he is being jerked from the courtroom to the jail.

"Adjournment for lunch!" snaps the judge with judicial incisiveness.

All the characters were capitally done, the players, including Zeffie Tilbury, Philip Hubbard, Wheeler Dryden, Harry G. Keenan, Ben Sharp, Bernice Vert, Janet Scott, Tom Shirley, Herbert Fortier, Gladys Wynne, Colin Kenny, Mary Groom, Geraldine Condon, James Devore, Henry Kruger and John Mortlock.

Lord Dunsany's "Tents of the Arabs" is a bit too dreamy for a playlet. It should be done as opera or a pantomimic dance, or at least should be lavishly staged. It leaves no sense of reality nor, truth to tell, of much interest. Wharton James, William Stephens, Theodor Von Eltz, Carlton Miller, Tom Shirley and Barbara Gurney appeared in it.

Marriage Not for Artist, Says Fitziu.

"An artist should not marry—an artist is married already—to his or her work. When he or she is young and still struggling for success marriage is only too likely to be a millstone around the neck. When success comes the artist has no time for marriage, which is a profession in itself."

Anna Fitziu, guest star of the San Carlo Grand Opera Company, thus defined her views regarding the always much-troubled question of the fireside and the career yesterday. She is noted for her success on the lyric stage, especially in such roles as Thais, which she is to sing this afternoon, Mimi in "La Boheme," Elsa in "Lohengrin" and the title part in "Tosca."

"In some ways I am old-fashioned," she continued, "I believe the man should be the head of the house. I think the success or failure of marriage largely depends on the woman letting him or not letting him be so. In marriage the woman's job is unquestionably to make and keep the home. She can't do it and devote the time and energy to art that must be given if her career is to be a success. The same for a man—he must be at liberty to starve to death for an ideal if he wishes to. He can't do so married.

"Yes, I'm old-fashioned in some ways. I believe marriage is going to pieces today largely because the modern woman wants to play both ends against the middle. That sounds dreadful from a woman, doesn't it? But I believe it's true."

Miss Fitziu has a number of relatives in Los Angeles, and many friends, and she is planning to have a winter home here. That she will be welcomed by the music-loving public is undoubted.

During her trip west she had a meeting with President Harding that was quite remarkable in its circumstances. While she was sightseeing at the Capitol, she happened by accident to burst in upon a meeting of the Senate. Fortunately they were not in session, but a man came up at once and told her that she was not allowed there.

"When I started to leave, another man came up, and asked me what I wanted," said Miss Fitziu. "We talked for a while, and I found that he had heard me sing a few nights before at the opera. Then he asked me if I had seen the White House. I said I had not, and he wrote something on a card and told me to present it when I went there."

She afterward found that this card was an open sesame to the presence of President Harding.

"I have met kings, but there was more thrill to meeting a man who had been elected by the people of a country," she continued. "President Harding is a dear! He has a wonderful face, I think—strong and yet kindly. No one could have been nicer to me than he was."

EXPOSE DRUG TRAFFIC.

An expose of the drug traffic as practised on the Pacific Coast, being presented this week by Canadian Northwest Mounted Police at the Superba Theater, is drawing more than one social worker to that playhouse. The "mounties," in a lecture, show what inroads the drug traffic has already made on the Coast, from Canada to Mexico, and detail the manner in which such violators of the law are dealt with in the North. The personal appearance of these men, appearing as Robert Athon and company, has been sanctioned by the Canadian government.

"SHAME" COMING TO MILLER'S.

Bernard McConville, one of the best known scenario writers on the west coast, collaborated with Director Emmett J. Flynn in the preparation of the story "Shame," which is to have its first western showing on Sunday at Miller's Theater. This is the second big feature prepared for the screen by Mr. McConville which has had its initial showing at the Miller, the other being Will Rogers's most successful comedy, "Doubling for Romeo."

MUSICAL.

"FORZA DEL DESTINO."

BIANCA SAROYA ATTRACTS IN ROLE OF LEONORA.

By Edwin Schallert.

It takes a man with an operatic mind to understand what it's all about, but pretty nearly any one can get some kind of kick out of "La Forza del Destino," which the San Carlo company presented last night at Philharmonic Auditorium. it is the third time that Gallo's troupe has given this gratuitous, but nevertheless interesting, Verdi work in three successive visits to this city. The house testified to its pleasure in the melodiousness of some of the ensemble numbers—in which ensemble numbers this particular opera might be said to abound—and the vocal work of some of the principals.

Alice Gentle has been heretofore the sole interpreter of the role of Leonora for Los Angeles. She made it a rather effectual portion of her repertoire.

The presentation last night introduced Bianca Saroya, who is vocally better qualified for the part, as it is more truly a soprano than a mezzo role.

For the success of the performance, Miss Saroya might in a large measure be credited. The applause for herself and Pietro De Biasi, the basso, after the duet in the monastery scene was particularly significant of her appeal, although Mr. De Biasi shared by virtue of some resonant moments. Notable also was some of Miss Saroya's work in the first act, with Tommasini. Their climax was particularly brilliant.

There were times, as in her solo in the second act, that she showed an overplus feeling in her singing where a finer reserve would have indicated a more comprehensive art. Yet she at all times disclosed a warmth which captivated her listeners. And while she may jeopardize the perfect beauty of her tone occasionally and with it possibly her own future, if she does not mend this fault—she stands out easily as a star in whatever performance she appears. A portion of this prominence may be ascribed also to the taste and grace which she displays in her acting.

Of Tommasini and De Biasi mention has been made. It may further be said regarding the former—the tenor—that he attained much the same results as at his previous performances. He has a few notes which are splendid in their distinction and richness, but his voice, though evener than in "Aida," is often clouded and uncertain.

Mario Valle, who sang Don Carlos, must be paid at least one distinctive tribute, and that is that though he may not shine in any performance, he does manage to glimmer within its narrow limitations.

A clever bit of interpretation and singing must be credited to Anita Klinova in the brief role of Preziosilla, and Natale Cervi deserves a very large mention for his capricious buffoonery. Ernesto Knoch directed.

Pavlowa Next Week.

With the popular opera season now nearing its close, interest in visiting productions of artistic character is concentrating on the approaching engagement of the Pavlowa dance troupe. This organization is to open Thursday evening at Philharmonic Auditorium.

Pavlowa has somewhat changed the personnel of her organization since the last visit. Her principal male dancer is Novikoff, who was with her during her tour in 1913, after which he returned to Moscow, becoming premier dancer at the Imperial Theater. Some of the minor dancers are also new, but Hilda Butsova, a featured Terpsichorean, has already won a reputation here.

In her program this season Pavlowa includes the "Coppelia" and fairy doll ballets, also the "Amarilla," "Magic Flute" and "Snowflakes." "The Swan" and the "California Poppy" are among the favorite divertissements.

Center Production Here.

Picture production is to remain centered in Los Angeles—at least for the Famous Players-Lasky organization. Announcement to this effect was made yesterday by Jesse L. Lasky, first vice-president of the corporation. He stated that the Long Island studio, which had been scheduled to open April 1, will stay closed indefinitely. Instead, the Realart studios in this city will be utilized for extra production work, this studio having been taken over by Paramount.

WOULD GIVE STRENGTH

Victor Artists Coming to Drive Out Care.

"I would not lighten your burdens if I could, but I would give you strength to bear them." So wrote Elbert Hubbard, the Roycrofter.

Eight Victor artists, who by their gift of melody and mirth are daily driving dull care out of millions of lives the wide world over, are coming to the Philharmonic Auditorium on Wednesday, January 25. They are Henry Burr, tenor; Albert Campbell, tenor; Billy Murray, tenor-comedian; John Meyer, baritone; Frank Croxton, basso; Monroe Silver, monologist; Fred Van Eps, banjoist; Frank Banta, pianist and accompanist. In this organization are the members of the Sterling Trio and the Peerless Quartet.

You can hear them any day on your Victrola—but only this once can you look upon them actually—in person, and feel the magic of their personalities. They will come, they will entertain, and they will go, perhaps never to return.

The eight artists present a liberal program, solos, duets, quartets, monologues, instrumental novelties, appealing to music lovers and mirth lovers alike.

FAST DANCING.

Ed Janis, who was dancing partner for Mlle. Dazie before he produced his own revue three years ago, is coming to the Orpheum next week with one of the peppiest dance offerings now in vaudeville. It is all dancing, and there are ten numbers given in seventeen minutes. In his support are Miss Carmen Rooker, premiere danseuse; Miss Hattie Towne and Miss Helene Ward, two beauties of the "snuggler type," and Ben Macomber, pianist. Miss Rooker was with the Chicago Opera Company ballet before entering vaudeville. Miss Towne was associated with Charles King in his last big dance production in vaudeville, and Miss Ward was last seen with the Billie Shaw Revue.

Theaters, Amusements, Entertainments

PHILHARMONIC AUDITORIUM

AUDITORIUM BUILDING

Fortune Gallo Presents

SAN CARLO GRAND OPERA COMPANY

REPERTOIRE

Mat. Today—"THAIS" With FITZIU, ROTER, KLINOVA, SPEAKS

CONDUCTOR—ERNESTO KNOCH.

TONIGHT "CAVALLERIA RUSTICANA" Saroya, Pinal; "PAGLIACCI" Charlebois, Tommasini, Royce.

CONDUCTOR—GAETANO MEROLA.

Friday, "Carmen"; Sat. Mat., "Madame Butterfly"

Mats., 50c to $2; Nights, 50c to $2.50.

SEVENTH SYMPHONY CONCERT—

Tomorrow Afternoon, 3:15; Saturday Evening, 8:30

PHILHARMONIC ORCHESTRA

WALTER HENRY ROTHWELL, CONDUCTOR.

SOLOIST—KATHLEEN PARLOW—VIOLINIST.

Prices, 50c to $2.50. Seats Now. No Tax.

Buhlig Lecture, Thursday Aft. at 4, Gamut Club Auditorium.

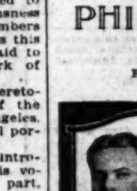

Personal Appearance

EIGHT FAMOUS VICTOR ARTISTS

HENRY BURR • ALBERT CAMPBELL • BILLY MURRAY • FRANK SILVER • STERLING TRIO • PEERLESS QUARTET

WEDNESDAY EVENING, JANUARY 25

POPULAR PRICES, 75c TO $2.50

SEATS NOW ON SALE.

CALIFORNIA THEATER— Main at 7th

California THEATRE

A Powerful Drama of Marriage and Disillusion

Goldwyn Presents

ELLIOTT DEXTER & CLAIRE WINDSOR in Albert Payson Terhune's Story

"GRAND LARCENY"

A GOLDWYN PICTURE

"I ACCUSE" STARTS SUNDAY

CHRISTIE COMEDY "BARNYARD CAVALIER"

"CAIN AND ABEL" HEAR ELINOR'S POPULAR 10-PIECE ORCHESTRA EVERY DAY IN THE WEEK

MILLER'S THEATER— Main Near 7th

AMERICA'S FAVORITE IN HIS 5-REEL SPECIAL

WILLIAM FARNUM in "PERJURY"

FUN FROLIC BUSTER KEATON in "THE BOAT"

MASON OPERA HOUSE— LAST 4 PERFORMANCES MATINEE SATURDAY

RICHARD C. HERNDON presents

NANCE O'NEIL in "THE PASSION FLOWER"

PRICES: Eve., 50c to $2.50; Sat. Mat., 50c to $1.50.

BEGINNING MONDAY, JANUARY 23.

The Dramatic Sensation of New York and Chicago

Wagenhals & Kemper Present

THE BAT

By Mary Roberts Rinehart and Avery Hopwood.

THRILLS AND LAUGHS

500 Nights in New York. 400 Nights in Chicago.

Prices—Nights, 50c to $2.50; Matinees, Wednesday, 50c to $1.50. Saturday, 50c to $2.00. Seats Today, 9 a.m.

MOROSCO THEATER— MATINEE TODAY

OLIVER MOROSCO PRESENTS

GEO. M. COHAN'S WHIRLWIND OF LAUGHS

"A PRINCE THERE WAS"

WITH BESSIE EYTON AND GAYNE WHITMAN

Matinees, 10c to 50c. Evenings, 10c to $1.00.

NEXT ATTRACTION "SCRAMBLED WIVES"

TALLY'S BROADWAY THEATER—833 S. BROADWAY

PRICES—MATINEE, 15-25-35c; EVENING, 15-25-50c

DORALDINA in "THE WOMAN UNTAMED"

AND ADDED ATTRACTION EXTRAORDINARY

The Hawaiian Musical Revue

An Artistic Version of the Hula Dance as Danced on the Hawaiian Islands

WALKER THEATER— Grand at Seventh

COMMENCING MONDAY, JANUARY 23rd

There's Something New Under the Sun!

Frank Egan is proud to present

THE MOMOLU PLAYERS (An All-Colored Organization) in

"AFRICANUS"

A colorful drama with action galore! By Mrs. E. Bibbs Thompson.

Prices, 50c, 75c, $1, $1.50. All reserved.

Advance sale at Egan Theater now. Phone 60-371.

LOEW'S STATE—Bdwy. at 7th—NOW SHOWING

WM. DESMOND in "FIGHTIN' MAD"

COMING SUNDAY

MAE MURRAY in "PEACOCK ALLEY"

The Super-sensation of the Year.

CLUNE'S BROADWAY— 528 S. Broadway

WILLIAM DESMOND in "The Policeman and the Baby"

WANDA HAWLEY in "TOO MUCH WIFE"

NEW GARRICK Bdwy. and 8th

MAY ALLISON in "BIG GAME"

Admission—All Seats—Tax Included. Matinees 25 cts. Evenings 50 cts. Children 10 cts.

BURBANK THEATER— Main at 9th

HI JINKS REVUES MUSICAL COMEDY CO.

Present "UP IN THE AIR"

ALHAMBRA THEATER— Main at Alhambra

Now Showing "QUEEN OF SHEBA"

Popular Prices

HIP—NOW PLAYING—PRICES MAT. 10c & 15c; EVE. 10c, 15c, 25c

"THE SECRET OF THE HILLS"

With Antonio Moreno—"VAUDEVILLE"

CONTINUOUS DAILY, 1 TO 11—SUNDAY, 12 TO 11

THURSDAY MORNING

Ouch! Lame Back? Rub Lumbago or Backaches Away

Rub pain right out with a trial bottle of old "St. Jacobs Oil."

Kidneys cause Backache? No. They have no nerves, therefore can not cause pain. Listen! Your backache is caused by lumbago, sciatica or a strain, and the quickest relief is soothing, penetrating "St. Jacobs Oil." Rub it right on your painful back, and instantly the soreness, stiffness and lameness disappears. Don't stay crippled! Get a small trial bottle, or "St. Jacobs Oil" from your druggist, and limber up. A moment after it is applied you'll wonder what became of the backache or lumbago pain.

This old, honest "St. Jacobs Oil" conquers you have sciatica, neuritis, rheumatism or sprains, as it is absolutely harmless and doesn't burn the skin.—[Advertisement.

Crescent Ice Cream

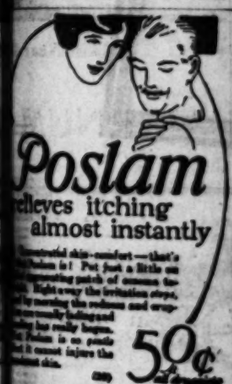

Poslam relieves itching almost instantly

Resinous skin comfort—that's what you get! Put just a little on the itching patch of eczema the first night and every irritation stops, and by morning the eczema is usually undisguised and healing has really begun. Continue the treatment and in a few days, as a rule, it cannot injure the skin. 50¢ a jar, anywhere in the U.S.

Relieves Headache

Little Musterole, rubbed on forehead and temples, will usually drive away headache. A clean, white ointment made with oil of mustard. Musterole is a natural remedy with none of the evil after-effects so often caused by "internal medicine."

Get Musterole at your drug store. 35c, 65c, Jars and tubes; hospital size, $2.50.

Better Than a Mustard Plaster

MUSTEROLE

Almost Unbelievable

You can hardly realize the wonderful improvement to your skin and complexion your mirror will reveal to you after using Gouraud's Oriental Cream for the first time. Send 15c. for Trial Size. FERD. T. HOPKINS & SON, New York.

Gouraud's Oriental Cream

Simple Way To Take Off Fat

There can be nothing simpler than this convenient little tablet four times a day until your weight is reduced to normal. That's all—just purchase from your druggist for one dollar a case of Marmola Prescription Tablets at the regular price the world over. Follow this starvation dieting or exercising. Eat substantial meals as long as you like and keep on losing. Any or all of the best part of dinner. That's the absolute safeguard. Purchase from your druggist, or send to Marmola Co., 4612 Woodward Ave., Detroit, Mich.—[Advertisement.

BUYERED TWELVE YEARS

children who are healthy and otherwise suffer from distressing kidney or bladder weakness. Mrs. Russell Theodore, Ala., writes: "Baby suffered 12 years with weak kidneys. I tried several doctors and got without result. Foley Kidney Pills gave her relief."—[Advertisement.

OBSERVES BIRTHDAY.

Mother Gets Flowers and Congratulations from Friends.

Mrs. Aletha S. Gilbert, officer Mother, entered her office at Social Hill Center on Tuesday and found the room banked with fragrant blossoms and her desk adorned with a sheaf of congratulatory telegrams and notes. Among the floral tributes and cards that it was her birthday. Yesterday evening Mrs. Gilbert was guest of honor at a theater party and supper for thirty-five at the home of D. J. Grauman, a member of the Advisory Board of the City Mothers' Bureau, and her own home.

RAISIN CONCERN LOSER IN SUIT.

Final Decree in Long Action Favors Government.

Fresno Company Barred from Carrying Out Contracts.

Enjoined from Coercion or Duress on Growers.

The final decree in the action brought by the government against the California Associated Raisin Company, for asserted violation of the Sherman Anti-Trust Law, was signed in U. S. District Judge Bledsoe's court yesterday. U. S. Atty. Burke represented the government, and Attorneys Carl E. Lindsey and M. B. Harris appeared for the defendant corporation, the headquarters of which are in Fresno.

The final decree was agreed to after long negotiations. At the time the case was called for trial before Judge Bledsoe about two years ago, the proceedings were halted by both sides in the belief that a compromise might be reached that would do away with a long and tedious trial. Negotiations have been in progress ever since, and the result is the decree that is a victory for the government.

POINTS IN DECREE.

Under the wording of the decree, the California Associated Raisin Company is enjoined from:

(1.) Carrying out or attempting to carry out the contracts made with the growers of raisin grapes in California referred to in the order of Jan. 3, 1921, except the closing up and settling of all matters pertaining to the crop of 1920, delivered and handled under said contracts.

(2.) Carrying out certain contracts made on Feb. 25, 1918, between the defendant company and the California Packing Company.

(3.) Securing or attempting to secure contracts with growers of raisin grapes in California for delivery thereof to the defendant company, by means of coercion, intimidation or duress, or by the use of any of the methods which tend to coerce the growers of raisin grapes into making contracts with the defendant company for delivery to it of their grapes, or which limit, restrict or prevent others from freely competing to secure contracts from said growers of raisin grapes in California, for the delivery to them of said products.

CAN END CONTRACTS.

(4.) Securing or entering into contracts with the growers of raisin grapes in California under which such grower or growers agree to deliver to the defendants, or either of them, for a period of years, raisin grapes to be marketed or disposed of in interstate or foreign commerce, unless it is expressly provided in each of said contracts that such grower or growers may, at the end of the first three years of such period, or at the end of any two-year period thereafter, during the life of such contracts, cancel or terminate the same. This paragraph is not to be construed as forbidding the defendants from incorporating in said contracts other provisions not contrary to law, nor from preventing the defendant company from reserving therein the right to cancel said contracts at the times therein mentioned.

(5.) Making or entering into contracts for the sale of raisins whereby either the quantity of raisins to be delivered to any purchaser or the price to be paid therefor is to be subsequently determined by the defendant company in accordance with the practice known as "firm at opening price," or other similar practice or device, or whereby the defendant company agrees to indemnify any purchaser against loss on account of a future decline in the market price of raisins, or where the price to be paid by any purchaser thereof is made contingent on the future market price of said product.

(6.) Eliminating or decreasing competition in interstate or foreign commerce in raisins or raisin grapes, by the purchase, lease, or other acquisition of the plant of any competitor, or by means of any contract, agreement or concert of action, with an existing or prospective competitor.

BIT "EXCLUSIVE DEALING."

(7.) Making a contract with a competitor for the packing of raisins exclusively for the defendant company with an agreement of "exclusive dealing;" making a competitor the agent of the defendant company with authority to sell raisins or raisin grapes at fixed prices, or excluding or preventing a competitor from marketing raisins or raisin grapes for himself or for another; purchasing or agreeing to purchase raisins or raisin grapes from a competitor for the purpose of enabling the defendants to fix the price of such products, or to diminish competition in the marketing of the same; or accepting from a competitor an assignment of a contract between such competitor and a grower of raisin grapes; unless the same be done in good faith and without intent to diminish competition.

(8.) Agreeing, combining or conspiring, either among themselves or with others; to lessen, restrict, or limit the supply of raisins, or to curtail or decrease the production of or supply of raisin grapes.

(9.) Agreeing, combining or conspiring, either among themselves or with others, to limit, restrict or lessen competition in the marketing or sale of raisins, by the destruction or the waste of the same; or by decreasing or curtailing the production thereof; or by purchasing, securing or obtaining control of the supply of raisins owned and controlled by their competitors; or by unlawfully withholding raisins from the market, or by employing against competitors in the marketing or selling of their raisins, methods of unfair competition in the marketing or selling of raisins owned and controlled by the defendant.

BAR RESALE CONTRACTS.

(10.) Making contracts for the sale and shipment in interstate commerce of raisins or raisin grapes wherein a purchaser is obligated to resell the same or any part thereof at prices fixed in advance of such resale.

(11.) Making a sale or contract for sale of raisins or raisin grapes for use, consumption or resale within the United States or any Territory thereof, or the District of Columbia, or any insular possession, or any place under the jurisdiction of the United States, or fixing a price therefor, or discount from or rebate upon said price on the condition, agreement or understanding that the lessee or purchaser thereof shall not deal in raisins or raisin grapes of a competitor or competitors of the defendant company.

It is further ordered, adjudged and decreed that jurisdiction of this cause be, and the same is hereby retained, for the purpose of modifying the same in the event that at any time in the future it shall be found by the court from evidence adduced by either party thereto that this decree or either of the provisions thereof is inappropriate, or inadequate, and for the purpose of enforcing the provisions of this decree or any decree or order hereafter made herein.

The decree is signed by Judge Bledsoe, and Messrs. Lindsey and Harris, as attorneys for the defendants.

LOSES LEG IN PLUNGE FROM BOAT

Sailor's Limb is Caught by Screw When Six Fall from Deck of Submarine.

Falling overboard with five other members of the crew of the submarine H-2 when a life line gave way early yesterday afternoon, J. L. Walker, chief electrician, lost his right foot and his left leg was mangled as he fell into the starboard propeller of the underwater boat.

The H-2 was several miles off Los Angeles Harbor and returning from a practice run. The six men thrown overboard fell clear of the propeller blades with the exception of Mr. Walker, who became entangled in the broken life line. He was saved from being killed only through the prompt action of several members of the crew who dived below the surface and released him.

At the Submarine Base Hospital, where Mr. Walker was taken after the H-2 reached port, it was found necessary to amputate his right leg above the ankle. Although an attempt is being made to save Waller's left leg, navy surgeons assert it will also probably have to be amputated to prevent gangrene.

Waller has a wife and 7-year-old son, living at his home in Rochelle, Tex. He is in his third enlistment.

An investigation of the accident has been ordered by Capt. W. S. Miller, commander of the local Submarine Base.

NAB BURGLAR SUSPECT.

Melvin T. McIntyre Arrested With Stolen Check.

A check for $100, said to have been stolen in a robbery last Tuesday night, caused the arrest of Melvin T. McIntyre on a charge of suspicion of burglary. The check was stolen from the home of E. A. Miller, an attorney, at 845 North Andrews Boulevard.

Late Tuesday night McIntyre rented an automobile from the firm of Lail & Wilkins, 510 West Eighth street, and left the check as a deposit. The car was returned, but the auto dealer could not cash the check and held it until yesterday morning. When McIntyre returned for the check, he was arrested. The auto dealer had, in the meantime, traced the check, discovered it was stolen and reported it to the police. McIntyre explained he had found the check.

STREET SWEEPER HURT.

James Hamm is Run Down in Front of Temple Block.

James Hamm, a street sweeper, was seriously injured yesterday when run down by an automobile whose driver refused to stop and offer assistance. Mr. Hamm, who is 64 years old and resides at 2510 Malabar street, was sweeping the gutters near the Temple Block when the automobile struck him. He was treated at the Receiving Hospital for a broken rib and internal injuries and later removed to the French Hospital.

SISTERS NAMED IN S. T. ELDRIDGE WILL.

Mrs. P. E. Wilkins, sister of the late S. T. (Tus) Eldridge, was made one of the principal legatees of the estate of Mr. Eldridge in a will filed for probate yesterday. The deceased, who was a former member of the Board of Supervisors, died on the 6th inst. Two sisters in the East are named with Mrs. Wilkins as beneficiaries. The estate is valued at $15,000.

HAS NO CHANCE TO BE IN ERROR.

"You Lose," Says Judge in Reply to Question of Wife Asking Decree.

Mrs. Jane B. Pihl used a sporting phrase, when Judge Summerfield yesterday handed down his decision in her divorce suit against Neil C. Pihl.

"Do I win or lose?" she asked the court.

"You lose," was the reply.

"That's too bad," she retorted.

Mrs. Pihl based her complaint on a charge of desertion. The marriage lasted seven months.

"Did your husband leave you?" asked Judge Summerfield.

"No, I kicked him out."

"You did not support him in the manner he thought you should, eh?" quizzed the court.

"I should say not."

"That's about all. Decree denied.

Mrs. Pihl stood speechless for a moment.

ASK PROTECTION FOR EMPLOYEES.

Garment Workers Assaulted by Union Radicals.

Gangs Use Flivvers to Follow Men and Women Home.

Victim Fears Death if He Reports to Police.

Charging that "flivvers" are being used by union radicals to follow open-shop garment workers to their homes, where they are being assaulted almost every night, proprietors of four local garment shops appealed yesterday to the Merchants' and Manufacturers' Association for assistance in straightening out their difficulties.

The shops affected are conducted by Hackel & Gutterman, A. Kline, Berman & Co., and J. Moscovitz. About four weeks ago, following a nation-wide strike of garment workers for a wage adjustment, these factories declared for the open-shop plan. Most of their employees remained with them, according to reports.

Since then a national organizer for the garment workers' union has been in the city, and in recent weeks the union radicals have been intimidating and in some cases assaulting the men and women who are working under open-shop conditions.

The Merchants' and Manufacturers' Association broke up the practice of picketing the shops by calling upon the police department for special patrolmen. Since then, it is stated, the radicals have followed the workers to their homes in flivvers and have beaten them severely in their own dooryards.

Following such an attack a few nights ago, the assailant was arrested, but the garment worker who had been beaten refused to testify in court, explaining that he feared he would be killed if he prosecuted the case. The Merchants' and Manufacturers' Association has been informed.

WILL INVESTIGATE CHLOROFORM DEATH.

DISTRICT ATTORNEY'S AIDE SAYS HARBOR TRAGEDY MUST BE EXPLAINED.

Although a Coroner's jury sitting in the case of Mrs. Bessie Cooke, wife of City Health Inspector George B. Cooke, who was found dead in bed at her home at Los Angeles Harbor on the 7th inst., rendered a verdict, "Death by chloroform, administered with suicidal intent," the District Attorney's office is not content to let the matter rest, it became known yesterday. George Contreras, an investigator from the District Attorney's office, following the inquest, declared Mr. Cooke will be required to clear up certain phases of the case before the matter is dropped.

Mr. Cooke testified at the inquest, at the Goodrich Undertaking Company's rooms at the harbor, that he found his wife dead in her bed and that he found a handkerchief and a wad of cotton on her pillow, not far from her face. Mr. Cooke was not asked at the inquest about what was done with the handkerchief and cotton, but the police who investigated the case declared they did not see the handkerchief and cotton when they responded to Mr. Cooke's call and saw the dead woman.

It was brought out at the inquest that a wad of cotton was found by the autopsy surgeons beneath the lower plate of Mrs. Cooke's false teeth and that the cotton was stained brown.

Mr. Cooke wept several times on the witness stand as he testified that Mrs. Cooke was a drug addict and that her former husband, a Dr. Gibe of New York, had taught her the use of drugs. He said he had tried for more than two years to help his wife rid herself of the habit. The Cookes had been married about three years at the time of her death, he testified.

Mrs. Cooke, who was a trained nurse, had expressed a desire to return to the practice of her profession, Mr. Cooke said, and, before he departed for work on the morning of the 7th inst, he gave her $5 for groceries and told her she might go to Los Angeles to seek a nursing position, he testified. When he returned to his home, he found her dead.

Mrs. B. L. Cottam and Mrs. William Peterson, neighbors, testified to being called to the Cooke home by Mr. Cooke after the latter had discovered the tragedy. Dr. Morris C. Robbins, called by Mr. Cooke, a few minutes later, testified as to the condition of the body and declared it was still warm when he first viewed it.

WINS IN SEALS SALE.

Miss Katheryn Baker Is Given Prizes for Efforts.

A beautiful vanity case from County Health Officer Pomeroy, and an amethyst-set brooch from Mrs. E. Pittenger, superintendent of the tubercular seal Christmas campaign for Los Angeles county, were the prizes received yesterday by Miss Katheryn Baker of Huntington Park for having sold more seals than all her competitors in the county.

Miss Baker is the daughter of Rev. A. L. Baker, pastor of Huntington Park Methodist Church. She sold $500 seals in the two Saturdays preceding Christmas, collecting $85. Miss Baker gives credit to girl chums who assisted her in winning.

CHARGE OF BRIBERY DISMISSED BY COURT.

Because of insufficient evidence, Dominic Miali, accused of attempted bribery of H. S. Kuykendall and F. M. Story, officers of Lincoln Heights Police Station, was discharged yesterday by Justice Baird. The case was prosecuted by Dep. Dist.-Atty. Costello. It was charged that the defendant offered the two officers $300 to let him off when he was arrested on a charge of selling a half-pint of booze.

January Sales

Coulter Dry Goods Co.

FOUNDED — 1878

Seventh Street at Olive

STORE OPEN All DAY SATURDAY

Children's Creepers in a Sale at $1.19 and $1.49

CUNNING little creepers for kiddies of six months, one and two years, at attractive prices for Thursday.

Fashioned from pink or blue check gingham, or plain gingham; and all-white material with just a touch of color, mothers will be glad to secure them at these figures, we know.

(Third Floor)

Household Linens *at Tremendous Savings*

ENDURING value is the characteristic most to be desired in Linens and it is generously present in these special offerings. Rarely will you find quality so satisfying. Seldom will you find Household Linens so worthy of consideration available at such prices.

Bed Linens

Sheets and Pillow Cases have a disconcerting habit of wearing out unexpectedly. The part of wisdom is to forestall such inconvenience by renewing your supply while Bed Linens of such extraordinary quality are to be had at these special pricings.

72x100 Sheets, reg. $39.50, pair $33.50
90x96 Sheets, reg. $27.50, pair $22.00
90x100 Sheets, reg. $50.00, pair $33.00
22½x36-inch Cases, reg. $5.50, pair...$4.85
22½x36-inch Cases, reg. $10.00, pair..$7.25
22½x36-inch Cases, reg. $12.50, pair..$9.50

Towels

These special values include Damask and Huck Towels of several sizes but of one unquestionable quality. Hemstitched or plain hem, a few with colored border.

45c Towels 35c
65c Towels 55c
$1.00 Towels 65c
$1.50 Towels $1.35
35c Towels 25c
50c Towels 40c
75c Towels 60c
$1.25 Towels $1.00

Table Linens

Damasks of charming designs snow white and with that satiny luster which does not dull with countless launderings. By the yard or in Pattern Cloths of a quality that endures far beyond the ordinary.

(Second Floor)

Coulter Black Silks and Woolens in a Sale

NOT a sale of materials bought to mark at special prices, but goods taken direct from Coulter's deservedly famous assortments, and deliberately reduced from markings already below the present quotations on similar qualities:

Black Crepes

CANTON AND CREPE DE CHINE—

40-inch Crepe de Chine, reg. $2.00, yard $1.65
Better ones regularly $3, $4, $5 and $6, special, $2.45, $3.25, $4.25 and $4.85.
40-inch Canton Crepe regularly $3.50, $4.00, $4.50 and $5.50 yard, $2.85, $3.45, $3.95, $4.75.

Black Satins

35-inch Satin de Chine; reg. $2.00 yard $1.65
36-inch Satin de Chine; reg. $2.90, yard $2.25
35-inch Satin Florence; reg. $3.50 and $4, yard $2.65 and $2.95.
40-inch Satin Charmeuse; reg. $3.50, $4 and $4.50, yard, $2.45, $2.95 and $3.75.
54-inch Satin Superior; reg. 6.50, yard $4.95

Miscellaneous Weaves

40-inch Poplin; regularly $2.50 .....$1.95

40-inch Bengaline; regularly $5.00 .....$3.75
44-inch Bengaline; regularly $6.50 .....$4.95
40-inch Nicke; regularly $5.00 .....$3.95
36-inch Faille Francais regularly $4.00 yard $3.25
40-inch Faille Francais; regularly $5.00 .....$4.25
40-inch Crepe Roma; regularly $6.50 .....$4.95
40-inch Black Satin Charmeuse; special, yard ..$1.95
40-inch Black Satin Canton, special, yard $2.95

Woolens

54-inch Black Oelean; regularly $11.00, yard.....$8.95
54-inch Black Duvet de Laine; regularly $5, yd. $3.95
56-inch Black Melton; regularly $5.00, yard $3.95
56-inch Black Panama; regularly $4.00, yard $3.25
54-inch Black French Serge; regularly $2.50, yard ..$1.95
54-inch Black Pebble Cheviot; regularly $3.50, yd. $2.25
42-inch Black Serge; yard $1.25

(Second Floor)

White and Colored Dress Cottons Reduced

Complete Assortments—Tempting Values

UNCOMMON interest in these Sections for the woman who likes things made in the home. Every variety of White Goods and Colored Goods, for all purposes—lingerie, blouses, baby clothes, shirts, bedding, aprons—is featured in a recognized high standard of quality and at a price which insures definite savings.

New Swiss Voiles

38 inches wide; in charmingly pretty dots and figures of new spring colorings and styles; regularly 85c, yard 69c

Windsor Plisse Crepe

For lingerie; 30 inches wide; plain colors or figured; regularly 45c, special, yard 35c

Imported Dress Swisses

30-inch materials of the Spring, 1922, patterns—new colors and dainty dots that are hand-tied; regularly $2.00, in the January Sales at, yard $1.50

Silk Striped Tissues

32 inches wide—shown in a display window, and very new for Spring; in checks, stripes and plaids of advance colorings; regularly 85c; special, yard.....69c

New Scotch Ginghams

32-inch; regularly $1.25; yard.....$1.00

(Second Floor)

A Most Opportune Occasion at Coulter's for Purchasing Good Draperies

THIS is the month when mother nature sets us a marvelous example in the matter of brightening her home. That the progressive housekeeper may not be thus outdone, we announce a presentation of particularly pleasing Draperies that will supply a delightfully fresh note. Velour, repp, terry cloth, English chintz, cretonnes, etc., in charming colorings to harmonize with your color schemes or serve as a keynote for them, all reduced.

(Fourth Floor)

Coulter's—Seventh Street at Olive—Oldest Dry Goods Store in Los Angeles

URGES ARROYO PARK.

Commission Asks Council to Oust Private Rock Crushers.

The City Planning Commission will send to the City Council today a report and recommendation adopted by the commission that immediate steps be taken by the city to oust the privately owned and operated rock crushers from the Arroyo Seco within the city limits, between Avenue 43 and Elysian Park, and for the city to acquire the bed of the arroyo and sufficient adjoining land to make a boulevard and park.

Property owners in that district have long complained that the rock crushers are destroying sycamore trees and shrubbery and otherwise injuring the natural beauty of the arroyo and have urged the Council to compel the rock crushers to cease operations.

NO PLACE TO MARRY.

Ministers Deplore Use of Big Dance Hall as Altar.

"We deplore and condemn the performing of wedding ceremonies in Solomon's Dance Hall by the Rev. K. K. Allen." This is the substance of a resolution passed yesterday by local Methodist ministers at the Methodist preachers' meeting of Southern California at the German Methodist Church.

"Mr. Allen, as chaplain of the dance pavilion, is trying to do the most good he can for humanity, and both he and I are willing to co-operate with the ministers of Los Angeles in any undertaking looking toward the welfare of society and especially of our young people." This was the statement made by Fred H. Solomon when apprised of the attitude which the preachers had assumed toward him, his institution and the Rev. Mr. Allen.

$30.00 $30.00

ELGIN—6-0 Size—20-Year Gold Filled Case
Ribbon or Bracelet—Fully Guaranteed
In Round $27; Octagon, $29; Engraved $1 Extra

MONTGOMERY BROS.

Jewelers & Silversmiths
Broadway at 4th St.

Business Chances **SEE TODAY'S** Want Ads

Activities and Plans of Women in Many Spheres.

FORM NEW CLUB IN HOLLYWOOD.

Business Women Organize and Elect Officers.

Program is Prepared for Dinner This Evening.

Drama League Will Honor Miss O'Neil Today.

BY MYRA NYE.

Organization of a new club about which club circles in general may conduct energetic work, is proposed by the Hollywood Business Women's Club, which elected officers Tuesday and arranged for the opening dinner. Women actively engaged in business in Hollywood are eligible to membership, with dues at $3 a year.

The first dinner will be held this evening with the newly elected officers of the club serving as hostesses and arranging the program. The officers are: Clarice MacQuarrie, president; Mrs. Elizabeth A. Ruggles, first vice-president; Mrs. C. E. Williams, second vice-president; Mrs. Zoe Ehplin, secretary; Mrs. D. B. Booth, treasurer.

The Drama League.

In honor of Miss Nance O'Neil, who is playing at the Mason this week in "The Passion Flower," the Drama League will give a luncheon today at 12:30 p.m. in the Mary Louise Tea Room, Brack-Shops.

Realizing that Los Angeles has few opportunities to entertain a star of her magnitude the league is anxious for all its members and friends to respond to this notice to meet Miss O'Neil.

Cosmos Club.

The annual reciprocity meeting of the Cosmos Club will be held at 8:15 p.m. today, with Mrs. Mabel D. Greer, president of the club, in charge. Mrs. Pauline I. Colodny is program chairman and Mrs. L. L. Vogel reciprocity chairman. The program follows:

1.
Peggy Warren, the Bird Child, in whistling selections. Mrs. Warren at the piano.

2.
Francis Mundy.....Classic Dancer
(a) "Chopin's Waltz."
(b) "Moment Musicale."

3.
Helen Chalmers Kingston.....Reader
"Mrs. Jones' Revenge".....Ingraham

4.
Arda Mae Edington.....Vocal Soloist
(a) "My Mother Bids Me Bind My Hair".....Joseph Haydn
(b) "Une Colaba de Tabac".....Felix Fourdrain
(c) "Ah, Love, but a Day".....Mrs. H. H. A. Beach
Grace Elston Dun at the piano.

5.
Marjorie Miller-Long.....Vocal Soloist
(a) "Rain".....Curran
(b) "Charmante Oiseau" with flute obbligato.....David
Minnie Hance Jenkins at the piano.

6.
Miss Georgia Morton.....Reader

7.
Elsie Manion.....Violinist
(a) "Caprice Viennois".....Kreisler
(b) "Turkish March".....Beethoven-Auer

8.
Dorothy Wright.....Interpretative Dancer

9.
Maude Francis Chadburn.....Vocal Soloist
(a) "Songs My Mother Taught Me".....Dvorak
(b) "Bound".....Rotoli

10.
Russian Trio
Ruth Miller.....Soprano
Elsie Manion.....Violinist
Maldon Schou.....Pianist
"Te Souza," by Arditi.

11.
De Lano Quintet.....Hawaiian Music
(a) "Oriental Chant."
(b) "Rippling Water"
Compositions by Mr. C. S. De Lano.
Mr. C. S. De Lano, Mrs. M. Dunn, Miss Gladys Pobey, Miss Clara Wilmot and Miss Mary Davis.

12.
Charles Kaley.....Tenor
"Within Three Arms."
Minnie Hance Jenkins at the piano.

Mrs. Helen Daniels, a reader, will conclude the program in humorous characterization.

Ebell Club.

Dr. Melvin G. Kyle, the archeologist, will speak about the new archeological discoveries in Egypt at the meeting of the Bible department of the Ebell Club at 10:30 a.m. today. Dr. Kyle, who is author of "Moses in the Wilderness," is soon to publish another volume. Some of the subject matter is to be covered in this lecture.

At the meeting of the books and current literature department today Mrs. W. S. Bartlett will review "The Three Soldiers," by John Dos Passos, and "The Next War," by Will Irwin. Knut Hamsun's "Growth of the Soil" will be reviewed by Mrs. E. B. Weirick. Mrs. Mary Mendenhall Perkins is to discuss magazines and Mrs. Arthur Casebeer, poetry.

THEY'LL NEED TO.

The Universalist Leader says: On one of the tombstones in an old New England cemetery appears the following inscription:

"Here Lies Jonathan Steele—
Good and Upright Citizen.
Weighed 350 Pounds.
Open Wide Ye Golden Gates."

Our word for it!

You'll never know how delicious Corn Flakes can be till you eat Kellogg's

Positively—the most joyously good any-time-cereal any man or woman or child ever put in their mouths! Such flavor, such crispness! Such big sunny-brown Corn Flakes! How you'll relish a generous bowl-filled-most-to-overflowing; and a pitcher of milk or cream!

Never was such a set-out! Never did you get such a universal vote as there'll be for Kellogg's Corn Flakes! Big folks and little folks will say "Kellogg's, please, mother!". Leave it to their tastes—and yours! Prove out all we say!

For, Kellogg's Corn Flakes are a revelation in flavor; a revelation in all-the-time crispness! Kellogg's are never tough or leathery or hard to eat! Insist upon KELLOGG'S—the original Corn Flakes—the kind in the RED and GREEN package!

Kellogg's CORN FLAKES

Also makers of KELLOGG'S KRUMBLES and KELLOGG'S BRAN, cooked and kr—ed.

FORMAL OPENING and FASHION SHOW

HOTEL GREEN
PASADENA

Tuesday Night, January 24th

MAX FISHER'S ORCHESTRA

GOWNS FROM CECIL DeMILLE'S LATEST PRODUCTION

$300,000 Worth of Furs from Colburn's.
Sport Clothes Designed by Woody Faurt.
Hats from Weyman Brothers.

Dinner and Dance
$2.50 the Plate

Telephone or Write for Reservations.

ROBERT J. REID, Mgr. Telephone Colo. 6000.

THE NEW.

IN STORES AND HOMES.

NOVELTIES, IDEAS AND PRACTICAL SUGGESTIONS.

By Olive Gray.

They Are Wearing:

The overblouse again, in color and material contrasting with the skirt. The surprising feature of the new old top garment is that the scarf, so long in favor, has managed to incorporate itself as a part of the blouse. In brilliant color contrast and in fabric differing from the waist, the scarf forms a sort of stole, or much elongated vestee, attached to the outer, rather than the under, side of the blouse. Sometimes the fringe which trims the lower edge of the blouse also edges the ends of the vestee-scarf, if one may coin the word.

Wardrobes Participate.

When wardrobe trunks leap into the limelight, under economy prices in an annual sale, the one whose list has long been headed with one of these under the "always wanted," takes emphatic notice. Moreover, she acts upon that notice, for thereby she not only may save clothes-closet room, but she may save much pressing of her garments, otherwise crowded into wrinkles in close quarters.

* *

Put Off—Put On.

She who has until now put off getting her winter coat, may now put it on and that at great saving in price. This week's cloak sales tell her this, even though she listen ever so lightly. Moreover, this same cloak will continue modish throughout spring and summer, and if discreetly chosen, will begin next winter's early season to advantage.

* *

First Millinery.

She who possesses clothes wisdom always buys the season's hat first of anything in the advance wardrobe. Such selection gives that always-in-the-mode impression, and that at small expenditure. A truly "up" chapeau carries the other habiliments along into the up-to-datest class.

* *

Odd Coat Combining.

Sometimes the newly modish white coat or jacket is worn above a dress of black satin, thus conceding the undiminished prevalence of black and white in whatsoever combinations.

* *

Girlie Hoop Skirts!

The leader of fashion, in an exclusive Paris "set" ventured forth recently to a children's ball clad in a long-waisted, full-skirted frock which gave forth a fragrance as of other days. The most astonishing feature of the quaint dress was the fact that it was actually worn over an all-around hoop skirt! Are these always awefully regarded things seeking to re-enter fashion's realm via the kindergarten?

* *

Stain Removal.

There are few stains upon fabrics which cannot be removed by the easy method in use by our grand-dames. That is, tie the fabric over a vessel or bottle, rendering the surface taut, then from a height of several inches, pour upon the spot a continuous stream of boiling water, as a rule, the most obdurate stain will fade away under this simple treatment.

* *

Watch Your Savings.

That the wrist watch is truly a time saver, there can be no doubt. More than this, it helps many a woman to promptness and thereby to a reputation to reliability which she otherwise might not possess. Just a glance and she begins to hurry. Just a glance and she is well aware that but a few moments remain in which to meet her appointment. Hence, this piece of beautification every woman may possess without a qualm as to extravagance, but exactly the reverse. Of course you know about that great jewel-house sale.

* *

How Many Sewed?

If you are the housewife I take you for, you consider in buying your brooms, how-many-sewed they are. The more lines of stitching, the better, the smoother, the more lasting the implement. Possibly it is that they take more pains all over, in producing the better sewed brooms. Even though they cost a trifle more, they are better value.

* *

Colored Indian Head.

We all know the wearing quality of Indian head and have chosen it for many garments, especially since linen soared. But do you know that it now is obtainable in all the lovely tints of organdies and other high-class cotton goods? Even the lavenders and cells, the rose tints and browns are to be had in this so excellent material.

* *

Vernal Fashion Hints.

Pleated skirts are worn for golfing.

Feather combs are the very latest.

Tassels are smart in the millinery world.

The new softly draped brim is smart.

The draped gown features long fringe.

Fur coats are usually three-quarter length.

The popularity of black is still undiminished.

Lace frocks are banded and belted with fur.

A frock of black satin is veiled with gold lame.

White is favored by the debutante for evening wear.

The new hats turn their brims up from the face.

Narrow bands of ermine trim a black velvet wrap.

Fashion Forecast

GIRL'S DRESS.

This smart style chooses plain and checked serge effectively to make a practical frock for the school girl. The rather long waist is joined to a straight, gathered skirt, and the closing is at center-back. The sleeves are in one with the body.

The girls' dress is cut in sizes 6 to 14 years. Size 10 requires 1¼ yards 52 or 36-inch checked material with 1⅛ yards 36-inch plain and 4¼ yards edging. Price 15 cents.

The Fall and Winter issue of the FASHION MAGAZINE is now ready. It contains over 300 styles, several dressmaking lessons, etc., and is, undoubtedly a book which every woman who wants to dress well and wants to see her family well dressed should have. Price 10c a copy.

A hat of black velvet is wreathed with silver thistles.

Some fur coats show a fullness above the waistline.

Large cape-like evening wraps have scalloped hems.

Bright enamel buckles finish many a smart girdle.

A smart gown of black crepe is piped with violet silk.

An ermine cape is lined with white crepe de chine.

Steel beads are popular for trimming collars and cuffs.

Wide "ears" of kolinsky fur appear on a hat of black velvet.

The transparent hem is seen on frocks with very wide skirts.

Tassels made of pearl chains are worn suspended on black cords.

The Daily Fun Hour.

BY HONOR WALSH.

STOCK EXCHANGE.

The leader, called the Stockbroker, provides two packs of ordinary playing cards. He keeps one pack and auctions off another, card by card, to the highest bidders among the players, who are seated around a table, each with a capital of $50 or $100 (beans) before him.

After selling off the first packs for so many bean-dollars, the Stockholder announces that he will proceed to uncover the second pack. He turns up one card at a time, calling out the face value, and the player who has paid for the duplicate of the card in the first pack must surrender it to the Stockholder. A recess of a minute or two is allowed for "stock exchange," the players buying or selling cards for beans. Anyone in possession of the duplicate of the bottom card in the pack wins all his beans, hence the eagerness to buy cards, among which may be the prize last card.

Some players prefer to sell their cards in the intervals and so acquire a stock of beans in that manner. So the stock exchange recesses become very exciting. A player may give all his store of beans for one card, hoping that it may be the prize-winner, only to find that it is the next card called for by the Stockbroker, which puts the bankrupt player out of the game. One prize is awarded to the player holding the duplicate of the last card and another to the player with the largest number of beans in store.

(Copyright, 1922, by Public Ledger Co.)

Bullets Fly in Chase of Thief; Pursuer Hurt.

Bullets failed to stop a burglar suspect yesterday, but the excitement of the chase led one of his pursuers, Patrolman E. A. Friedenberg, to the Receiving Hospital.

Patrolmen F. W. Forbes and Friedenberg met the suspect at Olive and Seventh streets. The suspect fled, leaving a trail of stolen cigarettes behind him. The officers followed, emptying their revolvers as they ran. Mr. Friedenberg was treated for a painfully injured knee, which he said had scraped the ground as he turned a sharp corner.

The suspected thief escaped.

MUST PAY BOND.

Petra Lopez and Juan Delgado Went Bail of Friend.

The county recovered a judgment for $1500 in Judge Toland's court yesterday against Petra Lopez and Juan Delgado, who went on the bond of Albert Ballatte, charged with burglary. Ballatte disappeared after the bond was given.

Mr. Delgado's defense was that he did not know what he signed. He said he was told if he did not come to the Courthouse and do what he was told he would be put in jail. For this service he is said to have received $15. He denied receiving that sum. The court held that the defense was not good.

SOCIETY.

BY VIRGINIA WOODS.

Will Wed Tomorrow.

Miss Eleanor Page Bohon and Carl M. Heintz, both of this city, are to be married at 5 p.m., tomorrow at the home of Miss Bohon's parents, Mr. and Mrs. Joseph H. Bohon of 1345 West Adams street. Mr. Heintz is the son of Mrs. Maude Grier Heintz.

Although the engagement of the young couple had not been announced, the marriage had been set for June and the news of their betrothal was to have been told at a tea, but because of business reasons, the couple decided hurriedly to advance the date several Months. Miss Mary Adams Bohon is to be maid of honor at the ceremony. Miss Bohon is a niece of Mrs. Willoughby Redman and a grand-daughter of Mrs. Cliff Page.

At Supper Dance.

Mr. and Mrs. William J. Bettingen are to give a supper-dance tomorrow evening at their mansion in Oak Knoll and are to have 100 guests, many of whom are friends from the East. Mr. and Mrs. Samuel Arthur Bixby of Montecito and their house guest, Mrs. Robert Finkbine of Pasadena, will motor down tomorrow morning to attend the ball.

On Saturday evening Mrs. Finkbine is to entertain at a dancing-party. She and Mr. and Mrs. Bixby will return to Montecito where the former will remain another week.

Mrs. Louise Chadbourne of Montecito is to give a luncheon tomorrow for Mrs. Finkbine. She was honor guest on Tuesday at a luncheon given by Miss Mary Gallagher at the Montecito Country Club and last evening Mrs. Charles Hinman Graves gave a dinner in her honor.

Entertained at Dinner.

Miss Florence Gates of South Pasadena and her aunt, Mrs. William S. Clayton of San Jose, were honor guests at a dinner party at which Mrs. Joseph D. Radford was hostess Tuesday evening. Miss Gates soon will go East.

For Eastern Guest.

Miss Mary Stubbs of Ashland, O., was incentive yesterday for a luncheon that Mrs. Eli F. Clark gave at the Hotel Clark for twelve guests. Miss Stubbs is visiting her nephew, J. C. Stubbs and Mrs. Stubbs of Occidental Boulevard. Mr. Stubbs formerly was a high official of the Southern Pacific.

Charming Church Wedding.

In the presence of 400 guests, Miss Geraldyn Banks and Walter E. Boeck, both of Hollywood, were married at twilight yesterday at the North Hollywood Congregational Church. Rev. E. P. Ryland officiated and the bride's father, Llewellyn A. Banks gave his daughter in marriage.

The church was decorated with masses of pink roses, mixed with fruit blossoms and other spring flowers, ferns and palms. The couple stood under a floral bell during the ceremony.

The bride wore a gown of white satin embroidered with pearls and her long tulle veil which fell from a coronet of orange blossoms formed the train. She carried a shower bouquet of bride's roses and lilies of the valley and wore a string of pearls, the gift of the groom.

Miss Alice Wilkinson of Alhambra was maid of honor. She wore a gown of pastel-shaded green chiffon over satin and carried a bouquet of sweet peas. The bridesmaids also carried sweet peas. They wereMiss Mary Taylor and blue chiffon and Misses Dorothy Haldeman and Elizabeth Banks, who wore frocks of pink chiffon. Little Miss Carol Banks in a fluffy frock of white tulle was ring bearer and George Boeck was his brother's best man. The ushers were Frang Boeck, Lloyd Banks, Chauncy Dekker, and Roger Johnson.

After the ceremony, there was a reception at the Los Angeles Country Club for seventy-five guests. The couple will reside in Hollywood after a ten-day wedding trip.

Mrs. Rivers Home.

Mrs. E. B. Rivers has returned from San Francisco where she has been visiting friends. She arrived in time for the tea at which Mmes. A. B. Jones, J. A. H. Kerr and Robert Jay Kerr entertained for the wife of Admiral Hutchison at the Los Angeles Country Club on Tuesday. Mr. Rivers is in Honolulu.

In New Home.

Mrs. Marion Churchill McCartney, who for two years has been making her home with her mother, Mrs. O. H. Churchill, has moved into the cottage on Estrella street, formerly occupied by her brother-in-law and sister, Mr. and Mrs. Francis Pierpont Davis.

At Luncheon.

Mrs. Albert Miller Stephens is giving a luncheon today at her home on South Kingsley Drive.

Engagement Announced in East.

Mrs. Louis Levi of 18 West Eighty-eighth street, New York, announces the engagement of her daughter, Miss Marion Ella Levi to Harold Melrose Stern of Hollywood, son of Mr. and Mrs. Jacob Stern.

At Dinner-Dance.

Mr. and Mrs. Dwight Hart were hosts at a dinner-dance on Tuesday evening at Cocoanut Grove. There were fourteen guests.

NOR'WESTER STOPS WARSHIP PRACTICE.

The flagship California seems to be haunted by a jinx as far as catching up her schedule of target practice is concerned. Yesterday, after all arrangements were completed to put in a full day at the guns, a strong northwest wind developed as the warship was eighteen miles off Catalina and made it impossible to maintain screens or targets. After spending several hours in an attempt to complete part of the day's program the effort was abandoned early in the afternoon and the ship returned to her moorings in the outer harbor without having fired any of the big guns. The program scheduled for yesterday will be carried out today if weather conditions permit.

FLORSHEIM SHOE SALE

A GREAT SALE
Florsheim Shoes and Oxfords
$8.85 and $9.85
Regular Prices $10—$11—$12—$14

Worthmore Shoes and Oxfords
$5.85 and $6.85
Regular Prices $8—$9—$10

Florsheim Shoe Stores
216 W. 5th Street
Alexandria Hotel Bldg.
626 So. Broadway
Orpheum Theater Bldg.

Child is Run Down by Auto; Driver Sought.

A speeding automobile struck down Mildred Leverson, a 5-year-old girl, late yesterday afternoon and the driver failed to stop to assist the child. She will die, according to County Hospital physicians who stated she has a basal fracture of the skull and other injuries.

The girl was crossing the street at St. Louis street and Brooklyn avenue with her grandmother, Mrs. J. Leverson of 524 Plymouth street. The automobile, according to witnesses, was traveling thirty-five miles an hour.

The automobile is registered to J. Wrabitsky of 2226½ Brooklyn avenue, for whose arrest the Boyle Heights police have issued a warrant.

Cost of Three New Viaducts to be Figured.

The Board of Public Utilities, it is expected, will be formally instructed by the City Council today to gather data regarding the cost of short viaducts over the railroad tracks and the Los Angeles River at Aliso, Macy and Seventh streets.

A recommendation of such action was approved yesterday by the Council's finance committee, and the figures as gathered by City Engineer Griffin and Chief Engineer Osborne of the utilities board, will be submitted to the Council. These viaducts were recommended in the Railroad Commission's terminal report for eliminating dangerous grade crossings at these three streets, and the viaducts are proposed as part of the Plaza joint railroad improvement. The engineers will submit figures showing the proportionate share of the cost of the viaducts to be borne by the railroads and the city.

MORE RATES CUT.

Southern Pacific Reduces Some Hauling Charges One-Third.

Reductions ranging as high as 33⅓ per cent on many commodities from New York to California terminals and intermediate points via Southern Pacific Steamship Lines to Galveston were announced yesterday. The new tariffs are now being printed and the effective date will be announced shortly. Freight by this routing makes the trip from New York to Los Angeles in thirteen days. The list of articles and the old and new rates, carload lots, are as follows:

Bullets, loaded cartridges, primers, cartridge shells, shots and wads, old rate, $2.25½; new rate, $1.92. Beverages, such as ginger ale, root beer, mineral water, old rate, $1.83½; new rate, $1.50.

Canned goods or preserves, pickles, table sauce, old rate, $2.58½; new rate, $2.25½. Canned goods, old rate, $1.83½; new rate, $1.50. Linoleum, oilcloth, cork carpet, etc., old rate, $1.83½; new rate, $1.50. Green coffee, old rate, $1.92; new rate, $1.58½. Grape juice, old rate, $2.58½; new rate, $2.25½. Paints, dry and in oil, lead, wood filler, putty, varnish, etc., old rate, $1.83½; new rate, $1.50. Twine and cordage, rope, etc., old rate, $1.83½; new rate, $1.50.

Boyer & Company

Out of the Desert

The Stewart range of mountains, in Australia, contains a deposit of fine opals. But so dry is the region, that, ordinarily, mining there is next to impossible. Not long ago, however, there was a 4-inch rainfall, which precipitated a regular Klondike rush. Even then, water sold in the camp for 75 cents a quart.

A strand of these opals is now in our display — among numerous other varieties of ladies' beads, including fine crystals, amber, jet, coral, black onyx and jade.

Visitors Welcome

Brock and Company
437 439 441 BROADWAY

The House of Unusual Diamonds

The Los Angeles Times
New Universities Dictionary
COUPON

How to Get It
For the More Hurried Out of Town Manufacturer and Student
3 Coupons and 98c
secures this NEW, authentic Dictionary bound in black embossed grain, illustrated with full page plates in color and duotone.
Present or mail to this paper three Coupons with stamps or coins to cover cost of handling, packing, clerk hire, etc.
MAIL ORDERS WILL BE FILLED
Add for Postage: Up to 150 miles 10c; Up to 300 miles 15c; For greater distances add 5 cents for each 3 pounds.
22 DICTIONARIES IN ONE
All Dictionaries published previous to this one are out of date

Opportunities Now Available

Small concerns that may be built up; big concerns that may be made bigger. All kinds of businesses. See TIMES' Want-Ads.

...OE SALE

...Flersheim SHOE

...85

...$14

...ords

...$85

...$10

...Stores

...treet

...Bldg.

...dway

...r Bldg.

...of the Desert

...ge of mountains, in Australia. ...alt of fine opals. But so dry ...at, ordinarily, mining them is ...ible. Not long ago, however, ...ch rainfall, which precipitated ...like rush. Even then, water ...p for 75 cents a quart.

...se opals is now in our dis... numerous other varieties of ...cluding fine crystals, amber, onyx and jade.

...isitors welcome

...and Company ...BROADWAY

...e Angeles Times ...ities COUPON

How to Get It

For the More Nominal Cost of Manufacture and Distribution

3 Coupons and 98c

secures this NEW, authentic Dictionary bound in black and grain, illustrated with full pages in color and duotone.

Present or mail to this paper three Coupons with ninety-eight cents to cover cost of handling, packing, clerk hire, etc.

MAIL ORDERS WILL BE FILLED

Add for Postage: Up to 150 miles .07; Up to 300 miles .10; For three dozen, ask Postmaster rate for 5 pounds.

...IONARIES IN ONE ...d previous to this one and out of date

...es Now Available ...y be built up; big concerns that may be ...businesses. See "Business Chance" in

...BY FRAUD, ...S HUSBAND.

...Now Asks for ...Annulment.

...to Paying Alimony ...Case Ends.

...Romance Ends in ...Courts.

...Lyons, Jr., son ..., vice-president ...Federal Bank of ..., encountered romance ...; when he met Mrs. ... last October. ... 21 years of age, an en... the U.S.S. Pennsylvania, ... years. He was in ... he and Ethel became ...

... the romance has faded ... court action in which ... seeks to annul ..., performed in River... 31, 1921, on the ground ...

... Summerfield's court ... where Mrs. Lyons is ... compel her husband to ... during the pend... suit, the first round of ... was sparred be... Joseph Ford, rep... Lyons, and I. Henry ... for Mrs. Lyons.

...TS TO ALIMONY.

... takes the ground ... not entitled to pay ali... the case is pending ... has been estab...

... will present au... Judge Summerfield this ... the points ... filed by Ensign ... the sensational ... told him she ... of Lieut.-Com... of the United ..., whereas he says ... was a Lieut.-Com... and think she had ... Cyrus Franklin ... man in the ... 1, 1920, who is now ...

...AGE ADMITTED.

... denied that she mar... the marriage hav... annulled, but attorneys ... prize on a charge of ... was the element that ... asserts induced him. ...

... kodak pictures and ... testimony are prom... the case comes to trial. ... said to be employed ..., says she is with... Mr. Lyons on the oth... says she obtained ... from him during their ... life. She says he ... and she contributed ... she says she used for ...

... Lyons draws $190 pay ... and receives the in... from bonds.

...Power Company

...estructo Trunks

...Indestructo Wardrobes ...t Dyas' 15% Less Than Regular Prices

...should know the Indestructo Wardrobe

...should learn about the 5-year insurance ... that protects all Indestructos—you ...ee these wardrobes to know of their ...in scientific reinforced construction. ...are planning to travel you should see ...structos at Dyas'.

...Less Than Regular Price

...invited to inspect the four Indestructo Wardrobes ...now on display at the Dyas Luggage Shop after a ...trip around the world.

...The Home o Refined Luggage

...T. DYAS CO. ...AT OLIVE

...ify Your Home With ...et Fibre Furniture

...ity to carry out any design you may desire with ... will convince you. ...ST.—ARNOLD BLDG.

Central Figure in Sensational Case.

Mrs. Ethel H. Lyons (in oval;) Leaving Court With Friends.

H. O. Williams is Appointed Consul at Brest.

Herbert O. Williams, for years prominent in the educational world of California, yesterday received his commission as United States Consul to Brest, France, according to a telegram which came yesterday to his brother, F. S. Williams, 921 West Twenty-first street. Mr. Williams, now in Washington, D. C., will sail from New York for Brest February 4.

For several years principal of a high school at Sacramento and formerly principal of the high schools at Santa Barbara and Redlands, Mr. Williams is well-known in Southern California and in the northern part of the State. During the World War, he served with the Y.M.C.A. in the French army and later was in charge of "Y" work in Alsace-Lorraine, with headquarters at Strasbourg.

DIRECTORS NAME NEW CLUB HEAD

Miss Humphreys Elected to Presidency of Women's Athletic Organization.

The directors of the Women's Athletic Club yesterday elected Miss Jane C. Humphreys president of the board to serve the unexpired term of Mrs. Matthew Robertson, first president whose death occurred recently. Miss Humphreys has served as first vice-president of the club since its organization.

Mrs. Frank A. Gibson was elected first vice-president, and Mrs. Robert J. Burdette of Pasadena, was elected a director to fill the vacancy on the board.

Miss Humphreys is a member of a California family who came to Santa Ana in 1874. She is the past State president of the California Federation of Business and Professional Clubs, organized one of the largest and most active Red Cross auxiliaries during the war, is a member of the Ebell Club of Los Angeles, and was the chairman of the original committee named to organize the Women's Athletic Club.

Mrs. Gibson is a member of the State Immigration and Housing Commission, has been a member of the board of directors since its organization and is chairman of the membership committee.

Mrs. Robert J. Burdette in addition to her wide association with the women's clubs and organizations, has been prominently identified with the business interests of the city for many years. She is identified with the building of the Southwest Museum, and is chairman of the board of directors of the Pasadena Hospital. Mrs. Burdette has recently returned from Washington where she attended the Disarmament Conference.

Miss Humphreys said, "Our club has long been a dream of the women of this community, and with the recent business growth and development of our great city, the time seems ripe for the realization of that dream. Los Angeles can well support such a club home and it will meet a very generally felt need.

"A club home such as we hope to build will answer a very great need on the part of large numbers of women who live alone, and who are not content in hotel and apartment-house surroundings.

"The name 'athletic' has no more significance than it has when applied to other similar clubs. Recreational facilities will be provided but the true purpose of the club is to furnish a central meeting place for our individual and social activities, in beautiful, harmonious and comfortable surroundings, and to furnish all club privileges to our members. In addition, such a club will offer a convenient and pleasant headquarters to many out-of-town women who will find such headquarters most desirable when they come to the city for a week-end or a longer period."

SEE NO GOOD IN OUR "BEST."

Young Intellectuals to be Discussed in "The Times" Literary Page.

A group of modern writers who dub themselves the young intellectuals, have recently come into prominence. They continually wail that they are misunderstood that there is no good in our civilization, and can gain no hearing in spite of the fact that their books are listed high up among the best sellers of the day.

Next Sunday's Times literary page will contain a very careful analysis of this work under two titles: "Subdeb Genius in Revolt," and "The Boy Authors of the Platt."

BIDS ON POWER BONDS SOUGHT.

Council Will Open Sealed Offers Next Thursday.

Premium of More Than Half-Million Expected.

Purchase of Edison System Attacked in Court.

Placing itself on record as definitely in favor of a public sale under open competition of the $13,500,000 worth of electric power bonds, the City Council yesterday adopted a resolution asking for sealed bids for the issue to be received up to and opened at 10:30 a.m. next Thursday in the Council chamber. Based on the premium received for $500,000 worth of Public Library bonds sold last Tuesday to Drake, Riley and Thomas, a premium of $550,000 should be received for the power bonds, contrasted with the discount of $1,535,000 under which the Council, at the urging of the Board of Public Service Commissioners, sold at a secret sale on last August 2 the bonds to Irving H. Hellman's syndicate.

The California Supreme Court set aside the sale last Saturday as illegal, and assuming that a premium of $550,000 is accepted for the power bonds, the saving over the Hellman sale terms to the people of Los Angeles will be $2,085,000. It is expected, however, that bidders will offer to take the power bonds at par and with premiums exceeding $550,000 and possibly as high as $750,000.

MUSHET OPPOSES.

Councilman Mushet spoke in opposition to the adoption of the resolution asking for bids for the power bonds and with Councilman Sparks, voted against it. Mr. Mushet said the interest rate should be made 4¾ per cent instead of 5 per cent, as, he said, the sale of library bonds showed that Los Angeles securities can be sold with a premium at the lower rate of interest. He said the reduction he proposed in the interest rate would save the city $270,000, which would pay the cost many times of reprinting the bonds with the lower interest rate.

The cost of printing the bonds was slightly more than $3000.

Mr. Mushet also objected to the Bankers' Trust Company of New York, which he said was Irving H. Hellman's New York connection being the city's depository and transfer agent for the bonds. The Councilman's third and most important objection was that the bonds should be issued on a straight serial basis beginning last August 1 instead of in 1926. This change, the Councilman said, will save the taxpayers $1,350,000 in interest payments.

RAPS POWER BUREAU.

During the discussion Mr. Mushet challenged the correctness of Councilman Mallard's statement that the city's operation of its hydroelectric enterprises has saved and is saving the people of Los Angeles $2,500,000 a year.

"I have said and I repeat," said Councilman Mushet, "that the city's Bureau of Power and Light is operated at a loss and not a profit and that it is a failure and not a business success. We are told of the cheaper rates paid for electricity, but we are not told of the fact that the taxpayers have paid $5,000,000 to tax care of the interest and sinking fund charges on outstanding power bonds, while the power bureau has contributed from its revenues but $500,000. The taxpayers are really paying the real light bill."

President Criswell and Councilmen Mallard and Wheeler opposed any further delay or any changes in the resolution, saying that the bonds should be sold at once so the city can consummate its agreement with the Southern California Edison Company to take over the Edison distributing lines in Los Angeles on March 1.

Six Councilmen voted for immediate action and the resolution was carried.

ADVERTISE BIDS.

City Clerk Dominguez yesterday telegraphed to the Wall Street Journal in New York for immediate publication of an official summary of the city's request for bids for the power bonds, in order to give publicity to the fact that proposals are desired and will be received by the City Council until 10:30 a.m. next Thursday. New York bankers will, by this method, have time to organize syndicates and instruct their Los Angeles representatives to bid for the bonds.

ATTACKS EDISON DEAL.

Another attack on the authority of the city of Los Angeles to take over the Southern California Edison Company's distributing system through the issuance of $13,500,000 bonds was made yesterday in a suit filed in the Superior Court against the city by C. B. Minter, a taxpayer, who charges that the bond proceeding of 1919 was invalid for the reason that the district of Sawtelle was then presumably a part of Los Angeles and the electors assumed that all the property there would be taxed for the redemption of the bonds.

Sawtelle left the city when the Supreme Court decided that the consolidation proceedings were invalid. The complaint, which was prepared by Attorney Ingle W. Carpenter, states that "at the time said election was held it was represented by the public officials of the city of Los Angeles that the corporate limits included Sawtelle and certain other territory; that the estimate of $11,000,000, therefore, covered the distributing system of the Southern California Edison Company in Sawtelle and other territory, and that the assent of these taxpayers was induced upon the assumption that the estimate was to include the property in such territory. As a matter of fact the property in the city of Sawtelle is not included in such estimate because it is not in the city of Los Angeles."

CARPENTER'S VIEWS.

Mr. Carpenter said: "The basis of this action is strengthened by reason of the recent decision of the Supreme Court holding invalid the contract under which the city purported to dispose of these power bonds to the Hellman syndicate because, in the concurring opinion of Chief Justice Shaw, it was squarely stated that the relation between the electors and the municipal authorities was that of principal and agent, and that these public official agents had no authority to deviate from the power given to them by their principals, the voters."

The plaintiff asks for a decree declaring the proceedings, including the special bond election, illegal and void and decreeing that any sale of such bonds be declared invalid and void and such other relief as the court may deem proper in the premises.

SENTENCED FOR SLOW DRIVING.

Salesman Tagged When He Throttles Auto; Court Suspends Ruling.

H. T. Conner, sales agent for the Western Blind and Screen Company, was sentenced to five days in jail by Justice Baird yesterday for going too slow in his automobile, but the sentence was suspended.

Mr. Conner, according to testimony, had a new car and he wanted to demonstrate, not its speed, but its slowness. He passed La Brae and Wilshire boulevards at slow speed. Then he ran his car along the road, with two wheels on the dirt road and two on the pavement, at the same time exhibiting his stop signal.

Motorcycle Officer Bennett saw him and decided he was going too slow, and gave him the usual tag. Mr. Conner explained to the court that he was simply showing that his car could go three miles an hour.

Asks Damages for Asserted Home Break-up

C. L. Willoughby, a cook at the Santa Fe station, demands $25,000 damages from Edwin M. Adams, a druggist, and his wife for the purported alienation of the affections of the plaintiff's wife, Opal Willoughby, in a suit filed yesterday through Attorney M. O. Graves.

Mr. Adams conducts a drug store on East Fifth street, where it is said, Mrs. Willoughby is employed. The Adamses are stated to have prejudiced her against her husband; further that Mrs. Willoughby is entertained by the Adamses, but that Mr. Willoughby is never invited.

It is declared that the Adamses induced the Willoughbys to move into the former's home at 1043 Overton street, but Mrs. Adams was away from home so much that Mr. Willoughby who works at nights, was not satisfied to have his wife remain alone in the house with Mr. Adams.

The final split occurred when Mr. Willoughby insisted upon moving back to his own apartments. Subsequently Mrs. Willoughby went to the Adams home to live and has remained there ever since, the complaint states.

BLOOD TEST ASKED IN COURT ACTION.

WOULD TRY TO DETERMINE PARENTAGE OF CHILD: JURY DISAGREES.

Does the blood of the father flow in the veins of the child?

This was the test that Griffith Jones attorney for Roland Leighton accused of two offenses against Ethel Timm, wanted to make yesterday in Judge Shenk's court. Dep. Dist.-Atty. Richardson declined to accept the offer.

Leighton, a grocer's clerk, was accused of two offenses against the girl on Oct. 12, 1920, and Jan. 30, 1921. Although but 13 years old, she became the mother of a baby, according to testimony, and Mr. Jones wanted to make the test on the theory that the blood of the father would show in the blood of the child. The defendant denied he committed the offenses and that he is the father of the child.

After four hours of deliberation it was announced that the jurors were unable to agree. It was understood that the jury stood 7 to 5 for acquittal. The court discharged the jury and on motion of Mr. Richardson the case was placed off calendar to be reset on motion.

OPPOSE SEWAGE LINE.

Suit Started to Enjoin City from Using Lagoon.

The Del Rey Company and the Beach Land Company yesterday brought suit against the city of Los Angeles to enjoin it from diverting sewage into the Del Rey lagoon. The complaint, prepared by Attorneys Hanna, Beach, Lyon and Morton, contends that the city proposes to spend $10,000,000 to $20,000,000 for the purpose of emptying sewage into Ballona Creek. The city expects, they say, to put in a pipe line from Thirty-sixth and Arlington streets to a point at the intersection of West Adams and Washington street, where the sewage will be emptied into the creek. This sewage, it is contended, will flow through Culver City and other rapidly building-up sections into the lagoon and will, therefore, be a nuisance and detriment to those localities.

It will be insisted, it is stated, that the city cut off some of its sewage until a proper outfall sewer has been built, carrying the sewage into the ocean. The suit asks that the city be enjoined from maintaining a sewage or storm-water drainage system in the manner proposed.

CHOCOLATE FACTORY? YES, WE DO HAVE ONE.

The attention of The Times is directed to an error in its issue of last Sunday, in which it was stated that Los Angeles has no chocolate factory. As a matter of fact, Bishop & Company have been operating such a factory for the last eleven years. The concern was organized in 1887 and added the chocolate department in 1911. With equipment of the most modern kind, all sorts of chocolate products are being sent all over the world by Bishop & Co.

TELLS TRAFFIC RELIEF PLANS.

Whitnall Urges Control of Vehicles Downtown.

Advocates More Alleys for Congested District.

Four Projects for Handling of Through Travel.

Traffic relief in the downtown streets of Los Angeles was discussed yesterday at the noon luncheon of the City Club by G. Gordon Whitnall, secretary-consultant of the City Planning Commission who also told of the work the commission is doing to bring about the opening of new through streets. Mr. Whitnall said:

"The overcoming of existing traffic congestion is largely a mathematical problem, inasmuch as it results from two inherent weaknesses in our present street system, namely insufficient street area, and indirect routes. Inasmuch as it is physically difficult to increase the street area in the present congested district, there remain only two methods of relieving the condition. One is the mathematical control of traffic-flow through legislation and police enforcement and the other is the segregation of traffic not belonging to the downtown district by regulating it so as to permit its uninterrupted flow from its source to its destination without the necessity of traversing the downtown section.

URGES MORE ALLEYS.

"In the matter of increasing street area, the recommendation is made that alleyways be created parallel to the north and south streets in every downtown block so as to facilitate commercial deliveries from the rear of establishments, rather than through the medium of the present cumbersome sidewalk elevators.

"The proposal involves the tunnelling or arcading through existing buildings, which would produce a condition similar to that of Vincent Place at Seventh street.

"In the matter of by-passing traffic, four major projects are recommended. To the west, the devoting of Figueroa street to the exclusive use of motor vehicles through the eliminating of all street cars and the extension of Figueroa street by both widening and straightening, so as to afford a direct and easy flow connection with North Broadway, near the Baker Iron Works or the old cemetery.

"The second project involves Second street, which, from the tunnel westerly, by means of First street and Beverly Boulevard will connect directly to the ocean level State highway from the north and to the east by way of Traction street and viaducting over the railways tracks and the Los Angeles River, making a direct and continuous flow connection with the present end of Stephenson avenue, which is the main boulevard to San Diego. That portion of Second street lying within the congested area is recommended as the point at which to employ arcading as a means of widening the existing streets; the suggestion being offered that the distance in which this improvement would be required would be the minimum, and the results of maximum benefit.

FOR SLOW TRAFFIC.

"The project on the east consists of the continuation northerly of San Pedro street and Central avenue to Alameda street, and thence across the river to connect directly with the San Fernando Boulevard, so as to provide a continuous flow of freight traffic from the northerly industrial limits at Burbank to the southerly industrial limits at the harbor. This it is pointed out, will confine the heavy and slower industrial traffic to its own territory, and prevent its conflicting with the more rapid passenger transportation on highway level boulevards.

"The project to the south consists of the widening and straightening of Ninth street, especially to the west, where an easy connection is possible with the present terminus of the Short Line Boulevard to Venice at Palms."

Woman Killed, Man Run Down by Own Machine

One woman was fatally hurt and a man seriously injured in two automobile accidents early last evening.

As she was crossing the intersection of West Third and Figueroa streets, Mrs. Kate Steele, aged about 50 years, of 930 West Third street, was struck down by an automobile driven by George Hare of 645 West Forty-second street. She was picked up by Policeman Kanatcher and taken to the Receiving Hospital, where she died later. She lived with her mother, Mrs. Elizabeth Harridon, 93 years of age.

Harry Fitch, aged 49 years, a meat-cutter of Burbank, suffered concussion of the brain and numerous abrasions and contusions when he was run over by his own automobile in an auto park at 916 South Hill street early last night. Fitch failed to take it out of gear when he cranked the engine. When the motor started the heavy machine lurched forward. He was given emergency treatment at the Receiving Hospital.

HARBOR POSTOFFICE SITE IS PURCHASED.

Announcement was made at Los Angeles Harbor yesterday that Lazzard Lippman, prominent San Pedro merchant, has bought the property and building occupied by the postoffice at Sixth and Center streets, as well as the large lot adjoining at Seventh and Center streets. In addition Mr. Lippman has secured an option on the southwest corner of Sixth street and Pacific avenue. The postoffice site was purchased as an investment and a one-story building facing Center street will be erected as soon as conditions permit, it was stated. The building will be devoted to storerooms. Plans for the development of the Pacific-avenue property have not been formulated, according to Mr. Lippman.

Diamonds from Nordlinger's

The Gift of Gifts

The ever-increasing diamond business of Los Angeles' oldest jewelry house is based on the same fundamental business principles upon which a bank builds public confidence—the age-old principles of honesty and integrity.

For over 52 years conservative Southern Californians have confined their jewel purchases to the house of S. Nordlinger and Sons, with the same feeling of confidence and security reposed in their bank.

Diamond Watches — Diamond Earrings
Diamond Bracelets — Diamond Lorgnettes
Diamond Brooches — Diamond Tassels
Diamond Bar Pins — Diamond Collars
Diamond Hat Pins — Diamond Sautoirs
Diamond Pendants — Diamond Rings
Chinese Jade — Coral Necklaces
Oriental Pearl Necklaces

Our 53rd Year in Los Angeles

S. Nordlinger & Sons
ESTABLISHED 1869
351-355 SOUTH BROADWAY

EMERALITES
Increase Office Efficiency

Emeralites help the typist produce more and better work

THE Emeralite Typewriter Lamp furnishes the typist with correct working light and is adjustable to individual requirements and any machine.

Nature made daylight the best working light—correct in quality and diffusion. The New Daylight Attachment changes ordinary electric light into soft eye-saving daylight—eliminating keyboard glare and protecting the eyes. Emeralite quality lamps with the restful green shade add tone to any office.

Write for booklet showing 50 patterns. Sold by office supply and electrical dealers.

H. G. McFADDIN & COMPANY
...arren St., New York
Makers of Lighting Devices since 1874

EMERALITE
The National Desk Lamp

Aladdin's New Book Now Ready

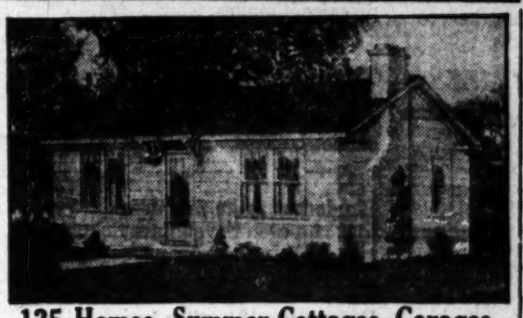

125 Homes, Summer Cottages, Garages

Is the home of your dreams a modest cottage or a mansion? Whichever it is, you will find it in the free Aladdin Book of Homes. This book gives home builders their choice of 125 designs, consisting of cottages, bungalows, two-story houses, Colonial homes, summer cottages and garages. Prices range from $500 to $20,000, but regardless of cost each one is a home—perfectly designed, conveniently arranged and complete in every way.

Prices Include All Materials—Get the Catalog

Aladdin homes are designed to use standard lengths and sizes of lumber so that there is practically no sawing, measuring or fitting to be done by the carpenter on the job. You receive in one shipment all the timbered frame work, millwork, the siding, outside finish, porch, shingles, windows, doors, interior woodwork, lath, glass, nails, hardware, lock sets, paints, stains and varnish. Call at our office today for free Book of Aladdin Homes.

Offices open Monday, Wednesday and Friday evenings until 9:30 p.m.

NEW ALADDIN CATALOG
Free to Home Builders

All prospective home builders should get the 1922 edition of the Aladdin Book of Homes. It contains many new plans of exceptional interest, in addition to the standard Aladdin Homes that have been popular in the past. Call at office for Your Copy.

The Aladdin Co., Los Angeles Office.

SPARKS TO FLY AT CITY HALL.

Council Expects Debate to Become Exciting.

Purchase of Building for Offices Proposed.

Talk of Commision on Sale Fails of Proof.

Sparks are expected to fly today when the subject of the purchase of a downtown building as a City Hall annex to house the city departments now at Normal Hill Center will come before the City Council for discussion.

Councilmen Allan and Sanborn, majority members of the Council's special committee which has been investigating the various buildings offered the city, will report in favor of the purchase of the Douglas Building from Willard and Charles M. Stimson for $450,000. Councilman Wheeler, the third member of the special committee is in favor of the purchase of the California Building for $400,000.

As in all transactions of this kind where the city is considering the spending of a large sum of money, lobbyists have been active, but out of all the talk of large commissions varying from $10,000 to $25,000 to be paid to those non-officeholders, nothing tangible came to light yesterday, except the fact that the Council is widely split over the building purchase proposition, so that it is possible that definite action in the case will not be taken this morning.

Other offers under consideration by the Council are the purchase of the Bullard Building, adjoining the Temple Block on North Main and North Spring streets, for $300,000, and of the Coulter Building, opposite the City Hall, for $305,000.

Originally the Council had under consideration an offer to purchase for $200,000 the Lyceum Theater Building, but it is said that the owners of the property grew weary of being in the middle of a contest in which politics was mixed with business and turned to other purchasers, and finally on Tuesday withdrew the offer made to the city for the purchase of the building.

BARGE WRECKS PIER, COASTER.

(Continued from First Page.)

unteers, who worked against difficulties to prevent a disaster.

Commissioner of Public Safety Carter of Santa Monica took charge of the work of saving the undamaged part of the pier and of preventing what, for a time, threatened to be a panic.

It is planned now to lift the fallen piling and debris from the barge and again tow it to sea where a five-ton anchor will be used in place of the one weighing 1500 pounds which proved inadequate in yesterday's heavy sea. No attempt can be made at repairing the damage until the ocean becomes more calm, which may be several days if the present and forecasted weather conditions prevail.

HOW TO KEEP CHILDREN FIT.

The correct answer to this question is one of the gravest parental responsibilities.

The nation's experience in getting young men ready for war taught us a lesson about getting children ready for school.

Many of the defects and disabilities found among young men could have been corrected when they were children.

Any reader can secure free an authoritative booklet on this subject. Merely fill out and mail the coupon, inclosing 2 cents in stamps for return postage. Print name and address or be sure to write plainly.

In addressing your letter use the full name, "Los Angeles Times Information Bureau, Washington, D. C.," to avoid wrong delivery. Do not send to The Times' Los Angeles office.

Frederic J. Haskin,
Director,
Los Angeles Times Information Bureau,
Washington, D.C.:

I inclose herewith 2 cents in stamps for return postage on free copy of the School Child's Health.

Name .....

Street .....

City .....

State .....

Knight Chosen as New Head of Octogenarians.

At a meeting of the Octogenarian Club at the residence of Maj. Heffelfinger on the 17th inst., the annual election was held, resulting as follows: President, William H. Knight, 86, succeeding former U. S. Senator Cole, 99; vice-president, Dr. Charles Wake, 84; secretary and treasurer, Capt. Charles E. Buell, 85; chaplain, Rev. Dr. Henry C. Canfield, 93.

Gen. John B. Wilcox, 89, who was with Grant at Shiloh, recited Burns's poem, Tam O'Shanter, and Capt. Buell sang "Gaffer Green and Robin Ruff."

Preceding these selections a discussion sprung up regarding the enforcement of the prohibition law, in which a difference of opinion was developed, but it ended serenely with Mr. Knight's remark that much of the good times of the last two years was due to the absence of liquor saloons, as young men were no longer tempted to waste their time and money in those places, a sentiment to which all agreed.

Pacific Desk Company

Promises

SOME promises are like bubbles—easily made and quickly broken.

The Pacific Desk Company lives up to every promise it makes.

This presents no great difficulties, as promises are not made here that cannot be kept.

We do not make promises that run even the slightest risk of being broken.

For we would rather lose an order than break a promise.

Consider this when in need of office equipment.

Pacific Desk Company
420 So. Spring St. Phone Bdwy 4592

SPEEDERS HAVE EXPENSIVE DAY.

Thirty-five Hundred Dollars Paid in Fines.

Two Sentenced to Jail, but One is Released.

Woman Goes too Fast, Then Refuses Summons.

Violators of the county traffic ordinances had a hard day yesterday when they appeared in Justice Baird's court. After hearing complaints the court totaled the day's fines at $3500, with 200 defendants appearing.

John J. Serling of Pasadena was fined $100 and sentenced to five days in the County Jail for going sixty miles an hour on the Valley Boulevard. He was arrested by Deputy Sheriffs Dewar and Bright, after passing the officers' car. The court agreed to let Serling go if he paid a fine of $150, which he did.

Clarence Rowe of 1817 West Fifty-first street was stopped by a speed officer twice in one week for not having any headlights. He failed to appear in court for the first offense. He was fined $50 and sentenced to five days in the County Jail.

L. J. Baker was fined $100 for reckless driving and refusing the right of way to another car at a crossing.

W. R. Brown of Long Beach was fined $75 for going forty miles an hour on a thirty-mile-an-hour crossing and twenty-eight miles an hour over a fifteen-mile crossing and not having an operator's license.

Mrs. J. L. Holland, 1157 San Antonio street, was fined $50 for going thirty miles an hour over a fifteen-mile crossing and refusing to sign a ticket for her appearance in court.

PICKPOCKETS WORK ON BUSY CORNERS.

TWO WOMEN AND ONE MAN LOSE VALUABLES, THEY REPORT TO POLICE.

Pickpockets reaped a fat harvest on downtown streets early last night, reports at Central Police Station indicated.

As Mrs. May Leiner of Denver walked through the Santa Fe station on her arrival in this city, a pickpocket took her watch, a diamond-studded timepiece which she valued at $1500. She reported the theft last night.

After being jostled in a crowd boarding a street car at Fifth and Hill streets, E. W. Clark of 721 Westlake avenue discovered that $600 of negotiable Canadian drafts which he had carried in an inside coat pocket were missing.

A purse snatcher working at Fifth and Broadway took the purse of Miss Margarette Cushenberry of 1422 Hooper avenue. She reported to the police that she was suddenly shoved by several men in the crowd when she waited to board a street car. Then someone grabbed her purse out of her hand. The purse, she said, contained $21, a gold watch and several checks.

SUSPECT WANTED IN NORTH, NABBED HERE.

A man believed by the police to be W. W. Wallace, aged 30 years, alias Grover McClurg, was arrested early last night by Detectives Carr and Hickey on a telegraphic warrant from Seattle. According to the detectives, Wallace is wanted in the northern city for forgery. He was booked at the City Jail as a fugitive from justice.

Comb Sage Tea Into Gray Hair

Darkens Beautifully and Restores Its Natural Color and Luster at Once.

Common garden sage brewed into a heavy tea, with sulphur and alcohol added, will turn gray, streaked and faded hair beautifully dark and luxuriant. Mixing the Sage Tea and Sulphur recipe at home, though, is troublesome. An easier way is to get the ready-to-use preparation improved by the addition of other ingredients, a large bottle, at little cost, at drug stores, known as "Wyeth's Sage and Sulphur Compound," thus avoiding a lot of muss.

While gray, faded hair is not sinful, we all desire to retain our youthful appearance and attractiveness. By darkening your hair with Wyeth's Sage and Sulphur Compound, no one can tell, because it does it so naturally, so evenly. You just dampen a sponge or soft brush with it and draw this through your hair, taking one small strand at a time; by morning all gray hairs have disappeared. After another application or two your hair becomes beautifully dark, glossy, soft and luxuriant and you appear years younger.—[Advertisement.

Say Ben-Gay when in pain
Get the Original French Baume

APOLOGIZE FOR ROBBING HIM.

Unusually Polite Pickpockets Get Purse, Then Beg Victim's Pardon.

Charles Beneke met four extremely polite men yesterday. He was riding in a street car at Fifth and Los Angeles streets when he was jostled by four men, who doffed their hats and offered many apologies. Mr. Beneke, who resides at 3808 South Grand avenue, likewise apologized. Later, when he reached into his pocket, his purse, containing $180, was missing. The four polite jostlers were pickpockets.

LARGE PARTY LEAVES FOR REALTY MEETING.

BACK TATUM AS CHIEF OF ASSOCIATION; SANTA ANA SEEKS CONVENTION.

A large party from Southern California left last night for Oakland to attend the California Real Estate Convention that opens today at the Oakland Hotel. They go to boost C. C. C. Tatum of Los Angeles for president of the association, and Santa Ana as the city for the 1923 convention. Mr. Tatum is now first vice-president. If he is elected president the headquarters of the association would be moved to Los Angeles from Oakland.

Los Angeles sent twenty-six delegates, Santa Ana, eighteen; Pomona, four; Glendale, two, Anaheim, two; San Bernardino, three; Santa Barbara, two; Long Beach, six; Huntington Park, three; Pasadena, two; Riverside, four; Alhambra, one; Lancaster, one, and Santa Monica, three.

Among the delegates on the train were Joseph R. Loftus, president of the Realty Board of Phoenix, Ariz.; William H. Moore, past president of the Realty Board of Toledo, O.; O. A. Vickrey as head of the Los Angeles delegation, Joseph Dorn, president of the Pasadena Realty Board; Charles B. Guthrie of Glendale, J. C. Preston of San Bernardino and A. C. Bloodgood of Santa Ana. Five of the delegates from Southern California are women.

VISITATION LEADERS TO DETAIL CAMPAIGN.

WORKERS TO BE GIVEN FINAL INSTRUCTIONS TONIGHT AT MEETING.

Home visitation leaders for the central part of the city will meet in the Auditorium of the Bible Institute, 540 South Hope street, tonight at 8 o'clock. J. Shreve Durham, international superintendent of home visitation, who has charge of the work, will address the meeting and give final instructions to all who are to take part.

The leaders of Huntington Park, Maywood, Bell and all adjoining sections met in the Huntington Park Woman's Club, last night, where Mr. Durham and Dr. Hugh C. Gibson, general secretary Southern California Sunday-school association, addressed the meeting. The leaders of the Hollywood section of the city met in the Hollywood High School on Monday night and received their instructions.

Local leaders state that the home visitation is creating great interest throughout the city. Many of the hotels and apartment-houses are asking for the invitation and record cards to be placed in the mail boxes of their guests.

All citizens will be given a printed invitation Friday inviting them to attend church, and all will be asked, relative to their church connection or preference. This will be given only to the pastor, priest, rabbi or organization which they prefer.

EFFORT TO BREAK WILL SUCCESSFUL.

MRS. JENNIE DOANE AWARDED VERDICT IN CONTEST OVER MOTHER'S ESTATE.

In a suit filed by Mrs. Jennie Doane to break the will of her mother, Mrs. Laura S. Hughes, which named Mrs. Bonnie Ashby, a niece of Oakland, as the principal beneficiary, a jury in Judge Craig's court last evening rendered a unanimous verdict in favor of the plaintiff. The property involved is located, for the most part, in Los Angeles and is valued in excess of $250,000.

According to the suit of Mrs. Doane, she went to live with her mother in the family home, then located at Twelfth and Hill streets. She was to manage her mother's property. Later, in 1914, she went to visit Mrs. Ashby in Oakland, but before she left Mrs. Ashby came to this city and, according to Mrs. Doane, told the aged woman that her daughter had said she was crazy.

This, Mrs. Doane complained, caused Mrs. Hughes to reverse her will and leave the bulk of the estate to Mrs. Ashby. In 1915 the daughter sought to be appointed guardian of the woman and in 1919 attempted to have her convicted as being insane. She was unsuccessful in both attempts.

STOCKHOLDERS MEETING.

At the annual meeting of the stockholders of the Occidental Life Insurance Company held yesterday, E. L. Blanchard, H. J. Burkhard, Joseph Burkhard, J. F. Burkhard, Robert J. Giles, W. W. Hitchcock, M. L. Moore, Benjamin E. Page and John W. Vaughn were elected directors, after which the directors held a meeting and selected the following officers: Joseph Burkhard, chairman of the board, H. J. Burkhard, president, J. F. Burkhard, vice-president, E. L. Blanchard, second vice-president, Robert J. Giles, secretary and general manager, John W. Vaughn, treasurer, Benjamin E. Page, counsel, Dr. W. W. Hitchcock, medical director, Francis M. Hope, actuary, Pierce L. Davies, assistant secretary, Dr. Dudley Fulton, assistant medical director.

PHONE RATE REHEARING SCHEDULED.

Commission to Conduct Proceedings at Normal Hill to Care for Crowd.

Rehearings next week before the State Railroad Commission of the cases of the Southern California Telephone Company and the Pacific Electric Railroad Company will be staged in the assembly hall of Normal Hill Center, Fifth street and Grand avenue, it was announced yesterday by Examiner Williams of the commission's local office. The larger auditorium has a capacity of about 800 persons, and efforts were made to accommodate all interested listeners in at the rehearing.

As calendared by the commission, the rehearing of the telephone company's case will be opened the 23rd inst., at 9:30 a.m. and will be heard through that day. The rehearing of the traction company will be taken up on the following morning.

On the morning of the 26th inst. the telephone rehearing will be resumed, providing the case is not disposed of on the first day of its presentation. The rehearing of the case of the Los Angeles Railway Company, scheduled for the 24th inst., will be begun at the time set.

Commissioner Loveland will sit the 25th inst. in the courtroom of the commission, on the case of the Union Pacific Railroad, held for the Interstate Commerce Commission. This is a continuance of the application of the Salt Lake Railroad for permission to extend its lines in Orange county, continuing building interrupted by the war.

SORRY TO LOSE PARROT

Mayor Cryer Says He Regrets Council Rejected Name.

Mayor Cryer yesterday issued a statement expressing disappointment that the Council has refused to confirm his appointment of Kent K. Parrot to the Board of Public Service Commissioners.

Commenting on his reasons for appointing Mr. Parrot, who was his campaign manager, the Mayor said that, "the only specific thing that was offered as a reason for withdrawing the appointment was that Mr. Parrot was regarded as 'just a politician,' and that his appointment was a political appointment.'

"On the contrary," the Mayor's statement continues, "I believe that the experience gained in a political campaign, the knowledge of the ways and means of selfish interests—big and little—which comes to a camaign manager, constitutes an added qualification for office."

The Mayor declared in his statement that nothing specific affecting Mr. Parrot's character or integrity was brought to his attention.

SUSPECTED BANDIT TALKS TO OFFICERS.

HERBERT R. COX, UNDER ARREST FOR ROBBING MAIL WAGON, FACES ACCUSERS.

Herbert R. Cox, who with Herbert Wilson, is facing the charge of having participated in the hold-up of Nelson Grimes, the driver of a loaded mail truck on the night of November 3, securing much valuable loot, and who has been in the County Jail since his arrest three weeks ago, was one of the principals in an all-afternoon conference, which took place in the chambers of U. S. Atty. Burke yesterday. Present in addition to Cox and Burke were Postoffice Inspectors Webster and Cookson, who have had charge of the investigation.

The preliminary hearing of Cox and Wilson is booked for U. S. Commissioner Long's court tomorrow morning. It is understood that Cox will not go on the stand at this time. Cox has a young wife and daughter to whom he is said to be much attached, and he is eager to get out of the present jam. Absolute secrecy has so far marked the actions of the Federal officials in the case.

ON COLORADO RIVER.

Credit Men to Hear Maxwell at Meeting Today.

"The Nile of America and its Value to Southern California" is the subject of an address to be given by George H. Maxwell of Washington, D. C., at a meeting of the Los Angeles Credit Men's Association this afternoon and evening at the Broadway Department Store cafe. The meeting will start at 5:45 p.m., and will continue in session until 9 p.m. Another address on the program will be by Dr. T. G. Burt, who will speak at 8 p.m. on "Time is Time."

The local association is making elaborate preparations for the second State conference of California credit men, which will be held in Los Angeles March 10 and 11 under the direction of J. H. Tregoe, secretary of the National Credit Men's Association. A delegation of seventy-five members is expected to attend from San Francisco as well as members from San Diego and other cities. Arrangements for the program and entertainment are in the hands of Albert F. Stepan.

FIGHTS DISMISSAL.

Mrs. Courtright Demands Review of Ouster From Position.

Mrs. N. A. Courtright, former executive secretary of the Social Service Commission, whose dismissal by that board has been sustained by the Civil Service Commission, made an appointment at the City Hall yesterday to call on Mayor Cryer today to lay her case before him. She contends that the action of the Civil Service Commission was illegal, and demands a thorough review of the evidence.

TRAFFIC VICTIM DIES.

Joseph Gonzales, a Mexican, died at the County Hospital last night from injuries received in an automobile accident last Sunday. Mr. Gonzales was crossing the street near the Plaza when he was struck by an automobile driven by Dominick Bertone of Alhambra. The body was taken to the Bode Johnson undertaking rooms.

Hamburger's Established 1881

Pianos!

The Time to Buy Your Piano Is Right Now—In the January Sales—The Place to Buy It Is Hamburger's.

Extraordinary Sale Offerings!

New Upright Pianos January Sale Price . . 294.50

A leading value in our January Sale-Pianos just received—Colonial case design—rich mahogany. Manufactured by a firm of 40 years' reputation.

New Player Pianos January Sale Price . . 490.00

Brand-new 88-note Player Pianos that could not be duplicated for anywhere near this low price in the usual way. Act at once, for such an opportunity comes but seldom.

New Small Grand Pianos January Sale Price . . 695.00

Grand pianos appropriate for small rooms, apartments or bungalows. Handsome in appearance and workmanship—quite at home in limited space.

See the Used Pianos Offered January Sale Price..... 187.50 and up

Used Steinway, Chickering, Hardman, Weber, Knabe, Estey and Others.

(Hamburger's—Fifth Floor)

ON ALL SALE PIANOS
"Your Own Terms Within Reason."

Four Out of Every Five

Four people out of every five who pass the age of forty, and thousands younger, are marked by Pyorrhea for its victims.

Does that include you?

Startling as these figures are, they are accurate statistics which your dentist will verify.

When Pyorrhea comes, it does its deadly work quickly. It loosens the gums until they recede from the teeth, which drop out or must be pulled.

It forms sinister pus pockets at the roots of the teeth. Germs breed in these pockets, then swarm throughout the system.

Ill health often follows and serious sickness.

Don't sit idly by and wait for Pyorrhea's coming. At the first danger sign, tender or bleeding gums, consult your dentist and begin using Forhan's For the Gums.

If used consistently, and used in time, Forhan's will prevent Pyorrhea or check its deadly course. It is the formula of R. J. Forhan, D. D. S.

Use Forhan's as a dentifrice every day. Brush your teeth with it regularly. It keeps the teeth and gums in a clean, healthy condition.

Don't put off buying Forhan's until tomorrow. Remember—four out of five wait too long. 35c and 60c tubes at your druggist's.

Formula of R. J. Forhan, D. D. S.
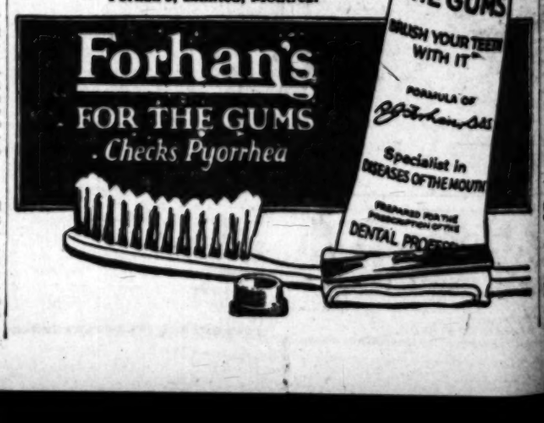
Forhan Company, New York
Forhan's, Limited, Montreal